A COMPLETE SERVICE FOR YOUR CLOTHES AT
PRESCOTT'S
DYERS AND CLEANERS,
82-84 TALBOT ST., DUBLIN.
And BRANCHES.

Births, Marriages, and Deaths (which in all cases must be authenticated), 3 lines, 2/6; each additional line, 8d.

Irish Times 'Phone Numbers. — Dublin—23062; Belfast—1787; London—Central 4350. Belfast Office—139 Royal Avenue. London Office—59 Fleet Street.

ROLL OF HONOUR.
IN MEMORIAM.

MAUDE—In ever-loving memory of Marcus Beresford Maude, M.C., Royal Fusiliers, eldest son of Mr. and Mrs. Anthony Maude, of Belgard Castle, Clondalkin, Dublin, died at Kirkuil, Mesopotamia, on January 24th, 1922.

BIRTH.

McGRONAN—January 19, 1931, at Mother Rectory, Coleraine, Ballymagilstown, to Nellie, wife of Mr. T. McGronan, a son.

MARRIAGES.

COSTELLO and KEOGH—January 3, 1931, at St. Mary's, Haddington road, with Nuptial Mass and Papal Blessing, by the Rev. M. Dwyer, C.C., assisted by the Rev. J. Hooke, C.C., Hubert Kelly, only surviving son of the late T. B. Costello and of Mrs. Costello, late Hibernian Bank House, Tullamore, to Sheelah Hyacinth Keogh, of 10 Northumberland road, youngest child of the late J. F. Keogh, J.P., F.A.I., and of the late Mrs. Keogh, of Glengarrif, Dalkey.

MacDONNELL and O'DWYER—January 8, 1931, at Knockavilla, Dundrum, County Tipperary, by Rev. J. Quinlan, C.C., Edward J., eldest son of Mrs. and the late Patrick MacDonnell, Town Clerk, Bray, to Bridget, younger daughter of Mrs. and the late Daniel O'Dwyer, Bishopswood, Dundrum, County Tipperary.

O'KELLY and MOY—January 21, 1931, at Stanway Church, Colchester, by the Rev. R. R. O'Reilly, Captain Edward O'Kelly, son of the late W. H. and Mrs. O'Kelly, of Monkstown Castle, County Dublin, to Marjorie Cuthbert, daughter of C. T. and Mrs. Moy, of Stanway Hall, Colchester.

DEATHS.

ANNOUNCEMENTS received late for insertion in this column will be found on Page 6.

COULTER—January 23, 1931, at 27 Seaview terrace, Warrenpoint, County Down, Edith Treweek Coulter, second daughter of the late Joseph Arthur and Elizabeth Coulter, Dundalk. Funeral private.

CREAGH—January 23, 1931, at his residence, Corrinville, Fermoy, Philip William Creagh, M.R.C.V.S., aged 65. Funeral from Catholic Church for Castlehyde to-morrow (Sunday) at 2.30 o'clock.

CROUDACE—January 22, 1931, at Clontarf, Dublin, Eliza Burne, widow of the late Surgeon-Major Thomas B. Croudace, India Medical Service. Funeral (private) to Mount Jerome this (Saturday) morning, 24th, at 10 o'clock.

CUMMINS—January 23, 1931, at 18 Old Mountpleasant, suddenly, Miss Mary Cummins. Funeral, Mount Jerome, 10.15 a.m., Monday.

LANGFORD—January 22, 1931, at Woodland Villa, Ajaccio, Corsica, suddenly, William Chambré, 6th Baron Langford, of Summerhill, County Meath, and Heath Lodge, Uxbridge. Funeral arrangements later.

LOWRY—January 22, 1931, at his residence, Post Office, Ballinagh, Cavan, William, eldest son of the late Samuel and Mrs. Lowry. Funeral to Ballintemple to-day (Saturday), 2 p.m. Sadly missed by brothers and sisters.

MOYNIHAN—January 22, 1931, Therese, aged 1 year and 8 months, darling and only child of Sean and Mrs. Moynihan, 62 Dame street, Dublin. "Thy will be done."

ROWAN—January 22, 1931, at his residence, 4 Avondale terrace, Hatrell's Cross road, Terenure, John Rowan. Deeply regretted by sorrowing wife, family, and friends. R.I.P. Funeral to Glasnevin from St. Joseph's, Terenure, after 10 o'clock Mass, this morning. No flowers.

SAMMON—January 22, 1931, 79 Ailesbury road, Ellen, widow of the late James Sammon, this city. Deeply regretted. Funeral private.

ACKNOWLEDGMENTS.

Mrs. Bradin, Newtown, Moate, desires to express her deep gratitude for the very great sympathy shown to her in her recent sorrow.

Mrs. Kenny, 3 Temple road, Blackrock, returns sincere thanks to all those who sympathised with her in her recent sorrow.

IN MEMORIAM.

HALL—In ever-loving memory of Thomas Hall, who died at 29 Herbert avenue, Merrion, on January 24th, 1900. "Until the day break."

HAND—In loving memory of darling daddy, Stephen J. Hand, who died on the 24th January, 1924, at his residence, 98 N.C. road.

HANLON—First Anniversary—In fond and loving memory of my dear father, Daniel Hanlon, of Grogan, Brill, Leix, who died on January 24, 1930. On whose soul, Sweet Jesus, have mercy.
Jesus, mercy; Jesus, bless;
Grant his soul eternal rest.
Inserted by his son, Willie, Chris, and family, 6 Kevin street, Tullamore.

McDONALD—In loving memory of my dear wife and our dear mother, Margaret, who entered into rest 25th January, 1929. Ever remembered by her loving husband and family, Iona, Dundalk.

ROBINSON—In sad and loving memory of our darling daughter, Evelyn Mary, third daughter of Mr. and Mrs. Robinson, Rellegrove, Ballybrittas, who died 25th January, 1925, aged 18 years. "And the sun sank, and the shadows fell on all the paths." Inserted by her parents.

ROBINSON—In constant and ever-loving memory of my darling sister, Evelyn Mary, who was called Home on the 25th January, 1925, third daughter of Mr. and Mrs. W. J. Robinson, of Rellegrove, Ballybrittas, Portarlington, aged 18 years. "I heard the voice of Jesus say: 'Come unto Me and rest.'"—Florrie.

ROCHFORD—Fifth Anniversary—In fond and ever-loving memory of our darling, devoted mother, Mrs. Elizabeth (nee Kerns) Redfern Rochford, who died January 25th, 1926, at her residence, 1 Woodstock Villas, Terenure. On whose soul, Sweet Jesus, have mercy. R.I.P. Masses offered to-morrow (Sunday) at St. Joseph's, Terenure; Rathgar, Rathmines, Mount Argus, Clarendon street, Poor Clares, and Sacred Heart, Donnybrook.
No one can tell how sadly we miss her,
A dear, loving, devoted, uncelfish mother was she.
When others forget her dear memory,
She'll not be forgotten by us.
True hearts that love you with deepest affection,
Darling mother, will love you in death just the same.
Inserted by her sorrowing daughters and son.

SMITH—In loving memory of William Smith, who passed away at Elm Park avenue on January 24th, 1926, "Not gone from memory, not gone from love." Inserted by his loving son, family, brother, and sister.

STEVENS—In ever-loving memory of our dearest Bertie, R.A.F., killed in a flying accident at Quetta on 25th January, 1924, aged 23 years. Always remembered. "His sun is gone down while it was yet day."

WALKER—First Anniversary—In loving memory of Patrick Walker, who died 25th January, 1930, at his residence, 30 Sullivan street, Infirmary road. Deeply regretted by his wife, sons, daughter, and son-in-law.

WILDE—In loving memory of my dear husband, Joseph S. Wilde, who was called to Higher Service on January 25th, 1927. "He giveth His beloved sleep."

NICHOLS'
'Phone—61276. 'Phone—61276.
FUNERAL AND CARRIAGE ESTABLISHMENT, LOMBARD STREET (WESTLAND ROW) Coffins, Hearses and MOTOR FUNERALS. Economy and Punctuality.

FUNERAL REQUISITES OF EVERY DESCRIPTION.
WALLER,
DENZILLE STREET (re-named Fenian street), MERRION SQUARE.
SALOON MOTOR HEARSES.
PRIVATE MORTUARY.
'Phone—61275 Wires—"Undertaker, Dublin."

MILLER AND CO. BRAY
FUNERAL DIRECTORS Superior Motor Hearses
'Phone—Bray 147. Wires—"Collier, Bray."

RAMSAY
Florists to H.M. the King
'Phones 43674, B.E. 491
50 NASSAU ST.
WREATHS.
FLORAL DESIGNS.
Telegrams: Violets, Dublin
Nurseries, Sallsbridge.

WATSON'S WREATHS.
Telegrams: Quickness, Dublin. Tel.—44258.
WATSON'S,
31 NASSAU STREET, Nurseries, Killiney.

FLORAL DESIGNS,
Made of Choice Natural Flowers by Experienced Artists. No Artificials Used. Personal Supervision.
M. & G. JAMESON,
21 NASSAU ST., DUBLIN.
'Phones—61473. 'Grams.—
105 Rathfarnham. "Shamrock, Dublin."

PROVED
EFFICIENCY
at your service
NAT. ROSS
Removal & Storage Expert, Cork

The Irish Times.
SPECIAL EXTRA

14 PAGES. PRICE 2D. DUBLIN, SATURDAY, JANUARY 24, 1931. VOL. LXXIII. NO. 23,010.

MISCELLANEOUS.

ERIC—All forgiven. Write or come home. Love from Father and Mother.

"FAMILESE," the Tea for Flavour. Sold by McKeone's, Corner House, Kingstown.

IRISH RUGBY FOOTBALL UNION.
INTERNATIONAL TRIAL MATCH.
LANSDOWNE ROAD,
TO-DAY (SATURDAY), 2.30 JANUARY.
Kick-off, 2.45 p.m.
Admission, 2/-, exclusive of tax. Stand 1/- extra. No motor cars or bicycles, etc., will be admitted to Grounds. Entrance also by Havelock square.

AFTER the Match come to ST. DUNSTAN'S DANCE at THE PLAZA.

JOHN C. PARKES and Sons, Ltd., Coombe, Dublin. BARBED WIRE. BLACK AND GALVANIZED FENCE WIRE.

STOP WATCH COMPETITION
(In aid of Lady Dudley's Nursing Scheme).
COLLECTORS are reminded that the competition will be decided on Tuesday, 27th inst., and their cards or collections should be returned on or before that date, in order that they may become eligible. Result in this paper January 31st.

BROOKS, THOMAS AND CO., LTD., DUBLIN. WE DON'T BUILD, But we Supply from Stock BUILDING MATERIALS of Every Description.

NEW YEAR SALES by BATTERSBY and CO. are set out on the back page of this paper, and include the magnificent factory premises of Irish Fresh Meat, Ltd., at Drogheda; also of 5 Kenilworth Park, Harold's Cross, semi-detached house, on tram line; and "Colwyn," Churchtown, Dundrum, modern semi-detached house, with good garden; also the modern Furniture on the same day.
BATTERSBY and CO., Auctioneers,
39 WESTMORELAND STREET, DUBLIN.

ADVERTISER requires £2,000-£2,250 on Mortgage of Residential Premises, County Dublin. X 1712, this office.

ANNE LYNCH'S TEAS

STAINLESS Steel Knives, extra quality, keep sharp, 8/9 for half-dozen.—BOOTH BROS., Dublin.

BROADCASTING PROGRAMMES. PAGE FOUR.

CENTRAL HOTEL
Exchequer and George's streets.
LUNCHEON 2/6. TEA from 1/-.
(4 course.) Cold Table.
BEST FOOD AND QUICK SERVICE.
Telephone Nos. 22341 and 23505.

1931—"The SPIRIT of Goodwill" for the New Year.
BAGOTS O. B. LIQUEUR WHISKY.

FARNHAM HOUSE AND MARYVILLE, FINGLAS, CO. DUBLIN.
Private Hospitals for Mental and Nervous Illness. Modern Treatment. Apply Medical Superintendent. Phone—Finglas 11

COMMANDING Corner Premises at 12-13 Pearse street for Sale, freehold, with large frontage, suitable for Offices or Shops. Apply Tedcastle, McCormick and Co., Ltd., 7 D'Olier street, Dublin.

NO, THANK YOU.
I MUST have the "Capital" Tea (Regd.).

WANTED, House to Rent, non-basement, 5 or 7 rooms; electric light; £80-£100, inclusive, Rathgar-Dartry districts preferred.—X 1593, this office.

"THE SPRINGING PROBLEM."—All Motorists should read this interesting article by Captain W. G. Aston, which appears in To-day's issue of "THE IRISH FIELD." On Sale at all Newsagents'. Price 2d.

THOMPSON'S Super Blades for GILLETTE RAZORS guarantee satisfaction 3/- per packet, post free.—12 Nassau St., Dublin.

MONEY—The Highest Advances to be obtained on Diamonds, Jewellery, Antique Silver, Waterford Glass, Furniture, Pianos. Tel. 45066. WELDON'S FIRST-CLASS MONEY OFFICE, 85 MARLBOROUGH STREET (Nelson Pillar).

WALL PAPERS.
Artistic Designs and Colourings, Spray and Drop Decorations,
DOCKRELL LIMITED, DUBLIN.

TULLAMORE—The "Irish Times," the "Weekly Irish Times" and the "Irish Field" can be had at 6 o'clock each morning from Mr. M. F. GORRY, Harbour street.

THOS. HENSHAW AND CO., LTD., Christchurch Place, DUBLIN. Bar Iron, Round, Flat, and Square; Galvanised Corrugated Sheets; Flat Sheets, black and galvanised.

CARSON'S Oil Varnish Stains for Floors and Interior Work; write for Catalogue.—CARSON'S, 22 Bachelor's Walk, Dublin.

BROWNE & NOLAN, LIMITED. PRINTING, STATIONERY, A/C. BOOKS. OFFICE FILING EQUIPMENT.

ANIMALS' BEAUTY PARLOUR—Hotel and Holiday Home for Cats and Dogs. Commissions executed.—Raglan lane, Elgin road.

THE SECRETS OF THE WALTZ, by SANTOS CASANI, in the "Weekly Irish Times" to-day. Price 1½d.

IF we give you the impression of facetiousness in our advertisements, please have a demonstration run, and we will convince you that we are in deadly earnest. WOLSELEY cars from £236.—CRAFTON MOTOR CO., Grafton street, Dublin.

SPECIAL Tariff for Washing, Polishing, and Oiling of Cars at Portobello. Try it.—G. A. BRITTAIN, LTD., Sole Morris Importers.

T. AND C. MARTIN, LTD., D'OLIER HOUSE.
FOR CREOSOTED RAILS & POSTS.

CARPETS & LINOLEUM.
When you require Carpets or Linoleum, be sure to visit the biggest importers of Indian and Oriental Carpets in Ireland, and get the best variety. Wide range of reliable Linoleums always in stock at keenest prices.
PIM BROTHERS LTD.,
EXCHEQUER STREET, DUBLIN.

MRS. MURPHY'S ADVICE.
"If thou wert clear, go by this way content, without turning back; but, if thou dost not see clear, stop and take the best advisers."—Marcus Aurelius
My advice is:
DRINK ONLY
"GLOBO TEA."

Green Seal	2/- lb.
Brown Seal	2/4 "
Ring Seal	2/8 "
Red Seal	3/- "
Gold Seal	4/- "

Wholesale: Coyle, Ltd., 30 Up. Abbey St., Dublin.

LOANS BY POST.
£20 TO £5,000
In any part of Ireland and Great Britain, to all respectable persons, on Note of Hand. Loans arranged by post, without interview. No fees charges, or beforehand charges.
THE STANDARD PRIVATE FINANCE COMPANY OF IRELAND, LTD.,
15 ANGLESEA ST., DUBLIN.
J. C. WALSHE, Secretary.

COALS.

WALLACE BROS., LTD.
PRESENT CITY PRICES.

	Ton.	
Best Orrell Coal	46/-	LESS SPECIAL DISCOUNT 2/- PER TON, CASH WITH ORDER.
Best Wigan Coal	43/-	
Best House Kitchen	40/-	
Best Jewel Kitchen	37/-	

Small extra charges on deliveries outside city boundary, and on quantities of less than one ton. All Coals screened and free from slack.
STEAM COALS, COKE, STOVE ANTHRACITE.
23 WESTMORELAND STREET.
Telephone—21049 Dublin.

YOU WANT VARIETY
TRY **JURY'S**
College Green, DUBLIN
OVER SEVENTY ITEMS ON MENU.
A LA CARTE AND TABLE D'HOTE.
RESTAURANT GROUND FLOOR.
GRILL ROOM BASEMENT.
LUNCHEON AND DINING ROOM, 1ST FLOOR.
TEA LOUNGE GROUND FLOOR.
ORCHESTRA
RESTAURANT, 1 to 2.30 p.m.
TEA LOUNGE, 4.30 to 7.0 p.m.
VOCALIST
EVERY SUNDAY, 4.30 to 6.30 p.m.

WALLACE
. . for . .
COALS.

AN AUSTIN WILL MEET YOUR NEED.
THE IDEAL RANGE OF VERY GOOD CARS.

AUSTIN 7	h.p. 4	Cylinder	Models from	£153 at Dublin
AUSTIN 12	h.p. 4	"	" "	£342 " "
*AUSTIN 13.9	h.p. 6	"	Model "	£260 " "
AUSTIN 16	h.p. 6	"	" "	£383 " "
AUSTIN 20	h.p. 6	"	" "	£640 " "

*This is the very latest Austin Model.
Write for Austin literature to Irish Free State Distributors:
LINCOLN AND NOLAN, LTD.,
57 and 58 Lower Baggot St. 'Phone: Dublin 61943-4-5.
Telegrams: "Lincolan, Dublin."
"Where Service and Value Meet."

CARPETS
AT GREATLY REDUCED PRICES DURING NEXT WEEK—PREVIOUS TO STOCKTAKING.
R. STRAHAN & CO., LTD.,
135 STEPHEN'S GREEN, DUBLIN.

IMPORTANT NOTICE TO HOLDERS OF BANK NOTES.

In order to comply with the provisions of the Currency Act, 1927, it is necessary to withdraw from circulation all Bank Notes issued by the undermentioned Banks bearing date prior to 6th May, 1929. Such Notes should be handed in without delay to the nearest Bank, to be exchanged for Notes of the current issues.

Dated this 15th day of November, 1930.

BANK OF IRELAND.
THE NATIONAL BANK, LTD.
NORTHERN BANK, LTD.
PROVINCIAL BANK OF IRELAND, LTD.
ULSTER BANK, LTD.

CONTRACTS.

THE DUBLIN PORT AND DOCKS BOARD is prepared to receive TENDERS FOR ASPHALTING WORK REQUIRED TO BE CARRIED OUT AT GRATTAN BRIDGE.
Particulars can be obtained on application to the Engineer's Office, East Wall, Dublin, £40, between the hours of 10 a.m. and 4 p.m.
Tenders, endorsed on the outside "Tender for Asphalting," should be delivered to the Secretary, Port and Docks Office, Westmoreland street, Dublin, C.4, not later than 11 a.m. on Tuesday, 3rd February, 1931.
The Board does not bind itself to accept the lowest or any tender.
By Order,
E. H. BAILEY, Secretary.
Port and Docks Office, Dublin,
22nd January, 1931.

TENDERS
For the Letting of the AMUSEMENTS PAVILION, LISDOONVARNA, for Season 1931, will be received by the Secretary, Spa Wells Trust, Lisdoonvarna, not later than 11th of February next.
JOHN TIERNEY, Secretary.

CONTRACTS.

DUBLIN BOARD OF PUBLIC HEALTH.
LABOURERS (IRELAND) ACTS, 1883 to 1919.
TENDERS INVITED.
The above-named Board of Public Health invite Tenders for the Building of 32 LABOURERS' COTTAGES, as set out in Schedule hereunder. The Works to be Tendered for as follows:—
(a) BRICK
(b) CONCRETE BLOCKS
(c) MASSED CONCRETE.
Copies of Plans, Specifications, Tender Forms and all information relating to the Works can be obtained from the Board's Engineer, Francis P. Russel, Esq., M.R.I.A.I., M.I.C.E.I., 16 Westmoreland street, Dublin, on or after Monday, 26th January, 1931, on payment of fee of 10/-.
Sealed Tenders will be received by the undersigned not later than 12 o'clock, noon, on Tuesday, 17th February, 1931.
The lowest or any Tender not necessarily accepted.
SCHEDULE ABOVE REFERRED TO:—

Electoral Division.	Townland.	No. of Cottages.
Castleknock	Castleknock	3
Do.	Ashtown	3
Coolock	Baigrinn Park	6
Do.	Belcamp	1
Do.	Maynetown	2
Do.	Newtown	6
Drumcondra Rural	Balscurris	2
Do.	Collinstown	4
Finglas	Finglas East	4
Do.	Meakstown	2
		32

Security, to be named, will be required for the due performance of the Contract or Contracts.
By Order,
PATRICK J. MURPHY, Secretary.
11 Parnell square, Dublin.
23/1/1931.

Andrews & Co.'s
CHOICE
Old Ruby Port
PER 6/- BOTTLE
19 & 20 DAME ST., DUBLIN.

EDUCATION.

WESLEY COLLEGE.
BOARDING AND DAY SCHOOL, BOYS AND GIRLS.
The Premises are excellent, and extensions just completed include a handsome Dining Hall for Girls at the College, and a Workshop for Boys.
Scholarships (£65), Bursaries (£50), Leaving Exhibitions (£25), Preparation for Matriculation, Junior Exhibitions, Sizarships, Intermediate and Leaving Certificates, Banks, etc.
Sizarships have recently been gained in Classics, Mathematics, Modern Languages, Experimental Science, Irish, Hebrew.
DISTINCTIONS IN 1930.
First Place in Latin, Greek, French, German at the Leaving Certificate, and Sizarships in Irish, Hebrew, and Modern Languages.
Domestic Science and Secretarial Training for Girls.
Juvenile Boarders from 8 at Tullamaine, Senior Girls at Epworth Hall, and Boys at Wesley.
A large and highly qualified staff includes sixteen Graduates of distinction and experience.
Parents are cordially invited to visit the College.
Illustrated Prospectus and full particulars from
Rev. T. J. IRWIN, D.Litt., Principal.

MR. JASPER LEHANE,
ARMY TUTOR,
Prepares Gentlemen for University and some other EXAMINATIONS.
Special hours appointed for Groups in Logic and Mechanics. Private Sittings.
14 MOLESWORTH ST., DUBLIN.

KINGSTOWN GRAMMAR SCHOOL.
BOARDING AND DAY SCHOOL.
For Prospectus apply to
REV. E. J. DEVLIN, M.A.

GLENGARA PARK,
KINGSTOWN, CO. DUBLIN.
Prospectus and full particulars can be obtained on application to the Headmistress,
MISS I. KNOX DARLING, B.A.

JERSEY COLLEGE
(FOR GIRLS),
CHANNEL ISLANDS.
Founded 1880.
Recognised by Board of Education.
Chairman: The Right Hon. the LORD GISBOROUGH.
Pupils are prepared for Entrance and Scholarships to Oxford, Cambridge, London, and other Universities, and for Domestic Science and Secretarial Diplomas. Special facilities for FRENCH, in which a very high standard is attained.
Excellently equipped building. Mild climate, suitable for children from hot countries. Entire charge is taken of children from abroad. A special Holiday House is provided for children from abroad. A few Scholarships are available for daughters of Clergy, Missionaries, fallen Officers, etc.
Head Mistress: Miss M. E. POPHAM, B.A. (formerly of Havergal College, Toronto).

LOWTHER COLLEGE (FOR GIRLS), NEAR RHYL, N. WALES.
Approved by the Boards of Education. Chairman: The Rt. Hon. the Lord Gisborough. Beautifully situated in a park of 400 acres. Pupils prepared for all examinations, including University Entrance. Large Staff. Lecture Hall, Science Laboratories, Gymnasium, Art Room, Music Rooms, Swimming Bath. Riding, all Games, Golf Course. Domestic Science, Gardening, and Secretarial Departments. Three Open Scholarships. Diet exceptional, including fresh fruits, salad, and nuts daily. Certified milk only. Principal: Mrs. LINDLEY.

BRENTWOOD, SOUTHPORT (Senior School) APPROVED BY THE BOARD OF EDUCATION On Public School lines. (Girls from 13 years.)
Headmistress—Miss HOGBEN, M.A.
Ex-Scholar Girton College, Cambridge.
Sound Training for careers—University (scholarships), Domestic, Music, Secretarial, Physical Training, etc. Great Games Record. Large Playing Field. Special attention to backward and delicate Girls. MOUNT ERIE (Preparatory)—Miss E. HOGBEN.

WOOFFERTON GRANGE, TENBY, S. WALES.
High-class Boarding School for the daughters of Gentlemen and Professional Men. Modern Education. Games, Riding, Swimming. Ideal and healthy situation. Highest references. Prospectus and full particulars on application to THE PRINCIPAL.

SCHOOLS FOR BOYS & GIRLS.
TUTORS FOR ALL EXAMS.
Messrs. J. and J. Paton, having an up-to-date knowledge of the BEST SCHOOLS and TUTORS in the United Kingdom and on the Continent, will be pleased to AID PARENTS by sending (free of charge) Prospectus and TRUSTWORTHY INFORMATION and ADVICE.
The age of the pupil, district preferred, and rough idea of fees should be given.
J. and J. PATON, EDUCATIONAL AGENTS,
143 CANNON STREET, LONDON, E.C. 4.

MONEY.
CASH ACCOMMODATION BY POST FROM £50 to £5,000
On Note of Hand alone, without any Security, to Ladies and Gentlemen. Strictly Private. No Charge whatever made if the Loan is not granted.
Full information will be supplied gratis and post free.
APPLY BY LETTER ONLY.
SECRETARY,
THE CITY AND COUNTY PRIVATE FINANCE CO., LTD.,
63 DAWSON STREET, DUBLIN.
(Established 1912.)

"PLY" ABLE

Pliable means of course "easy to bend." There is another "ply"—plywood which isn't easily bent—it is a most important material in modern furniture construction. When of the best quality and strength really wonderful results are got from it. We incorporate it extensively in bedroom suites, sideboards, beds and other articles of furniture, but—and this is vital—we don't use the inferior type of plywood now featured by furniture "slayers" because it cracks, breaks and is too "delicate" to last. The kind of plywood we use is stronger than timber itself and much of it is "coated" with veneer of real beauty. This when sprayed "comes up" perfectly and the Cellulose finish preserves it.

Scorn "pliable" plywood furniture—"bend" to O'D's.

WHOLESALE ONLY.
O'DEA and CO., LTD.,
Stafford Street and Parkgate Street,
DUBLIN.

O'MARA'S IRISH DAY CURE

Continental Bacon—thousands of bales of it—has been dumped in Ireland from Holland, Poland, Denmark, Latvia, Lithuania, Sweden, Russia.

During the first two weeks of January the price varied from 5d. to 7d. per lb.

Most of this Bacon, like some brands of Irish, is tank-cured. That is, it has been pumped to saturation, soaked in pickle, then passed and stamped by foreign veterinaries as fit for export to Ireland.

Those who appreciate the value of Irish Dry Cure and pay 1/5, 1/6, and 1/7 a pound for O'Mara's, are entitled to get what they pay for.

That is why we burn our name and brand several times on every side.

Look for the name and brand.

O'Mara's Dry Cure is Real Bacon, not tank-sodden Pork.

O'MARA,
LIMERICK, CLAREMORRIS.

'Restonia'
(Hiltonia Patents)

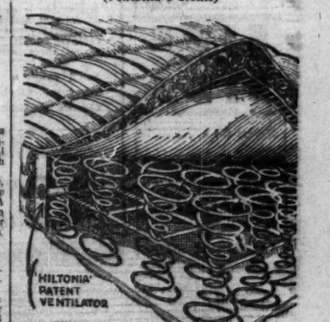

THE "HILTONIA"
Super Mattress has now a cheaper companion made entirely on the same principle at a price to commend it to all who wish to enjoy a luxurious mattress. It will be known as the

'RESTONIA'
There is nothing to compete with this superior, thoroughly ventilated and hygienic mattress. See one to-day.

Retail Prices from all good House Furnishers—

3' 0"	3' 6"	4' 0"	4' 6"
£5 7 6	£6 18 0	£7 10 0	£8 5 0

Made 6½" deep, upholstered in wool and hair. Made and Guaranteed by
HILTON BROS., DUBLIN.

1931 RESOLUTIONS (1)
BE BRIGHT
LIKE A FIRE OF
HEITON'S COALS.

THE BEST WEEK-END PAPER FOR DUBLIN People is the "WEEKLY IRISH TIMES." Last Edition on Sale every Saturday morning. Price Twopence.

HILL'S GREAT SALE.

Their New Building is nearing completion; when finished will be the finest Furniture Establishment in Ireland.

During the rebuilding of the front of James Hill & Son's Premises their extensive Warerooms and Model Houses have not been interfered with and their business is being carried on as usual. They offer very special inducements as noted underneath, and those who are furnishing now or in the future would be wise to avail themselves of this exceptional opportunity. They would point out, however, that during the rebuilding they are still Manufacturing, Producing and Showing the most exclusive and up to date designs of modern and re-production furniture, Chesterfield Sets, Lounge and Fireside Chairs, Carpets and all furnishing. This also applies to their immense stock of Second Hand Modern, Victorian and Antique Furniture, Milner's Safes, Grandfather's Clocks, and large size Carpets.
SPECIAL DISCOUNTS. £1 discount for Cash on every £10 purchased, £10 discount on every £100 purchased, £50 discount on every £500 purchased. Half the above discount allowed on goods purchased on their Special Instalment Scheme.
SPECIAL DELIVERIES to all parts of the Country in their own Covered Motor Vans. Upwards of 100 Carpets reduced 4/- in the £. James Hill & Son wish it to be understood that, although this sale is purely for cash, approved clients can

Furnish Out of Income at Sale Prices.

New Furniture: 11 & 12 Bachelor's Walk. Secondhand Dept., 7 & 8 Bachelor's Walk
Auction Department: 9 & 10 Bachelor's Walk. Auctions Saturday and Monday. DUBLIN

PHOTOGRAPH OF THE BEAUTIFUL
IRISH HAND-WOVEN DUN EMER CARPET
WHICH IS TO BE PRESENTED TO
HIS HOLINESS THE POPE BY THE GOVERNMENT OF THE IRISH FREE STATE TO COMMEMORATE THE JUBILEE YEAR OF HIS PRIESTHOOD.

THE CARPET IS ON VIEW TO THE PUBLIC TO-DAY AND EVERY DAY NEXT WEEK AT CLERYS.
SEE IT ON
CLERYS GRAND GALLERY
CLERYS, DUBLIN.

Three Centuries
We started in the 18th century, continued in the 19th and are still working in the 20th Century. We have kept up-to-date. Ask us for particulars of our service. Sailing Bills, Maps, etc., may be obtained from H. Phillips, Gen. Manager.
GRAND CANAL
COMPANY.
James's St. Harbour, Dublin.

"THE IRISH TIMES" ON SALE HERE
The "Irish Times" can be obtained at the following cross-Channel centres:—
Bangor—Messrs. W. H. Smith and Son, High street. Birkenhead—Messrs. Bunnell and Robinson, Grove—Messrs. W. H. Smith and Son, 40 Market street. Chester—Messrs. Wyman and Sons, Railway Bookstall. Colwyn Bay—Messrs. Wyman and Sons, Railway Bookstall. Fleetwood—Messrs. W. H. Smith and Son, Bookstall. Glasgow—Messrs. W. Porteous and Co., 15 Royal Exchange place. Harrogate—Messrs. W. H. Smith and Son, 13/20 Parliament street. Holyhead—Messrs. Wyman and Sons, Railway Bookstall. London—Messrs. Wyman and Sons, Bookstalls on the Departure Platforms at Euston Station; on Saturdays at Bookstall, Main Stall; Messrs. W. H. Smith and Son, Strand House, Portugal street, W.C., and Bookstalls at Charing Cross Station; Hotel Russell, Russell square; Strand Palace Hotel, Strand; Regent Palace Hotel, Piccadilly Circus, W.; Waldorf Hotel, Aldwych; Royal Automobile Club, Pall Mall, S.W.; Langham Hotel, Portland place, W.; the "Irish Times" London Office, 59 Fleet street, E.C.4. Llanfairfechan—Messrs. D. Jones and Sons, Station Road P.O. Liverpool—Messrs. W. H. Smith and Son, Exchange Station Bookstall; Messrs. W. H. Smith and Son, Central Station Bookstall; Messrs. Wyman and Sons, Lime Street Station. Llandudno—Messrs. W. H. Smith and Son, 101 Mostyn street. Manchester—Messrs. Wyman and Sons, Exchange Station Bookstall. Morecambe—Messrs. W. H. Smith and Son, Railway Bookstall. Newcastle—Messrs. W. H. Smith and Son, Central Station Bookstall. Ormskirk—Messrs. W. H. Smith and Son, Railway Bookstall. Plymouth—Messrs. W. H. Smith and Son, 68 George street. Penmaenmawr—Messrs. W. H. Smith and Son. Paddington—Messrs. W. H. Smith and Son, 19 (Graven road, Southport—Messrs. W. H. Smith and Son, Chapel Street Railway Bookstall. Wolverhampton—Messrs. W. H. Smith and Son, 53 Lichfield street.

BELFAST READERS.
The Irish Times is due to arrive in Belfast at 8.15 a.m. If it is not delivered within a reasonable time, please communicate with our Branch Office, 139 Royal Avenue.

Motor Matters, Lorries, Cycles, &c.

TIME—THE TEST

Hundreds of Citroen Cars registered in or before 1925, and still in daily use, are now qualified for the 25 per cent. road tax reduction. One owner writes us:—

"My car still gives me 30 miles to the gallon, and oil is negligible. As for grease, I do try to pack some in every six months, but it fails me. She always pulls. I had never a breakdown since I got her, never broke a half axle or spring. During my years as a Commercial Traveller I had experience of many cars, and I am now fully convinced that the Citroen is the best small car in the world."

The 1931 Citroens are the best Citroens ever built. Write us for particulars and trial.

McENTAGART BROS. LTD. 22/23 Duke St. Dublin.

THE MORRIS MAJOR SIX COACHBUILT SALOON

is a high tribute to the skill of those responsible for its production—it is a car that not only challenges, but defies foreign cars. We invite you to put it to the test for value.

FOR GOOD SERVICE

Plus £277 Freight

Sole Importers:

G. A. Brittain, Ltd.

Showrooms: 100/101 Grafton street.
Service Station: PORTOBELLO.

CELLULOSE ENAMELLING PETROL OILS

at New Paint Shops BURLINGTON LANE, off UPR. BAGGOT ST.

AGENT:

S. T ROBINSON

PHONE: 21628-21629

South King Street, DUBLIN

HUDSON 8 ESSEX SUPER SIX

The cheapest and largest selling 8-cylinder in the world. A car that brilliantly maintains Hudson Essex record of supremacy. A car to own.

HUDSON GREAT EIGHT £325

23 H.P.: 18 M.P.G.: 5-80 Miles on Top Gear.

P. J. TRACY, LTD., 18 Stephen's Green, DUBLIN. CARRIAGE EXTRA

The TUDOR SALOON

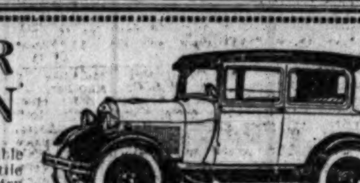

For smooth, restful, comfortable travel it is more or less futile for the moderate purse to try to get beyond this car that has set an unbeatable standard of value. Let us serve you.

£185 (ex works).

Ford MAIN DEALERS

SMITHFIELD MOTOR CO., LTD.,
SMITHFIELD (off Arran Quay) DUBLIN.
'Phone 21001/2.

THE CLIMAX IN MOTOR CAR VALUE
A 6 CYL. 13.9 SALOON
AUSTIN
FOR £260 DELIVERED DUBLIN.
Write or call for full details to
THE APPOINTED RETAIL DEALERS,
EVER READY GARAGE LTD.
DONNYBROOK, DUBLIN.
Open 9 a.m. to 8 p.m., Sunday included.
MANAGING DIRECTOR, OSWALD BARTON.

Morris Major Saloon
Austin 7 Saloon
Austin 12 Saloon
Morris Minor Saloon

SIDE BY SIDE

Morris Cowley Saloon
Singer "10" Saloon
Singer Junior Saloon
Standard "Big Nine" Saloon
And numerous others

Car choosing is easy—
WHY TIRE YOURSELF from SHOWROOM to SHOWROOM?

Everything is so helpful at Huet & Fisher's. The biggest range of different makes in Ireland. Spacious surroundings for trials and parking. Friendly, unbiassed advice. Smoothly arranged deferred terms. Sound after-purchase service assured. All these features make car choosing a simple matter.

You'll enjoy a visit to our Showrooms. Call in any time and let us show you round.

The real interest in selecting a new car lies in being able to compare different makes side by side.

"Ready-to-drive-away" USED cars always in stock at most attractive prices. Full list free on application.

A. P. HUET & FISHER
CLANWILLIAM HOUSE, LR. MOUNT ST, DUBLIN

ARMSTRONG SIDDELEY SIXES

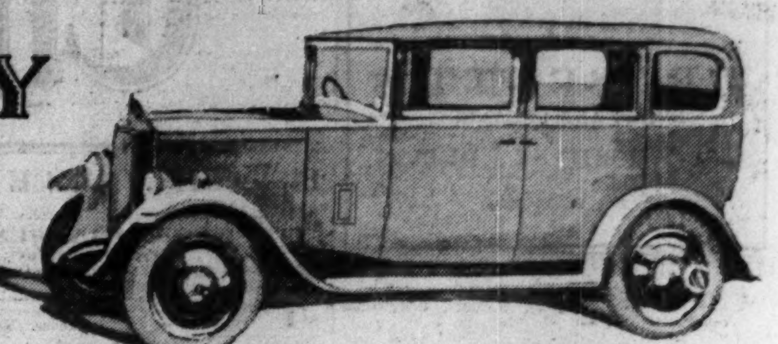

Beautiful curves strike the modern note in this 12 H.P. Saloon without sacrificing comfort for appearance. With Ordinary Gear Box, £330 at Dublin. With SELF-CHANGER, £368 at Dublin.

for State functions

Armstrong-Siddeley Cars possess that air of good-breeding and dignity so natural to these affairs—they always leave a very good impression on distinguished visitors.

The New Short 15 H.P. Semi-panelled Saloon, fitted with three-speed self-changing gear, a light and compact car, every comfort ONLY £440 AT DUBLIN.

for Social activities

Armstrong-Siddeley Cars literally exude that friendly touch and constant reliability which makes every event a pronounced success—they head the stream of fashion—always.

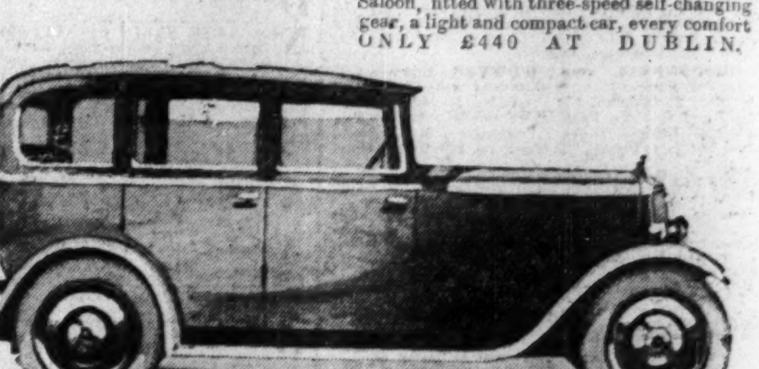

Flowing lines and body curves render this 5 Seater 15 H.P. Saloon a particularly handsome model. Quality and comfort completely united. Fitted with Self-changing Four Speed Gear Box £515 COMPLETE AT DUBLIN.

for Business purposes

Armstrong-Siddeley Cars immediately suggest the atmosphere of prosperity which does so much to foster friendship and break down that barrier of reserve which hinders progress—they are the ambassadors of *more* business.

EXPRESS AUTO CO.
2 & 52 Dawson St. Dublin
J. J. REDDY
DISTRIBUTOR

You are cordially invited to come and examine these really wonderful Cars

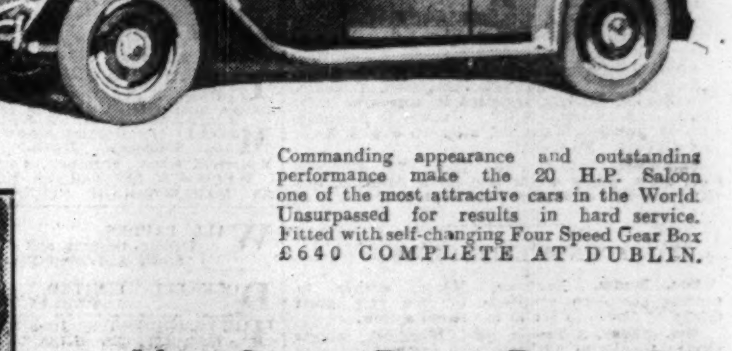

Commanding appearance and outstanding performance make the 20 H.P. Saloon one of the most attractive cars in the World. Unsurpassed for results in hard service. Fitted with self-changing Four Speed Gear Box £640 COMPLETE AT DUBLIN.

You Cannot Buy a Better Car

Great care is taken that advertisements in all parts of this paper Appear Correctly, but no liability is taken for any Error in, or Omission of, any Advertisement, and the Proprietors Reserve the Right to Omit or Alter any Advertisement, no matter Where or by Whom accepted.

SCALE OF CHARGES FOR SMALL CLASSIFIED ADVERTISEMENTS.

12 Words or under, 1/-. Every Succeeding Word, One Penny.
4 consecutive insertions FOR price of 3

(This Concession does not apply to Advertisements set in display form or placed contrary to our classification.)

Box Office address counts as three words if replies are to be called for at Head Office, or, if they are to be sent by post or called for at any Branch Office, as four words. Postage extra.

Advertisements not prepaid are charged at a minimum of 3/- per insertion.

Publication of these Advertisements is not guaranteed on any particular day.

As letters addressed to initials or to Christian or fictitious names at a Post Office will not be dealt with, but immediately sent to Dead Letter Office, Advertisements with such addresses will not be inserted.

TRADE AND "MATRIMONIAL" ADVERTISEMENTS IN THESE COLUMNS 1/- PER LINE.

ORIGINAL Testimonials or other Documents should not be enclosed with Replies to Advertisements.

24/11/25.

IRISH TIMES, LTD., WESTMORELAND STREET, DUBLIN.

BRANCH OFFICES:
RATHMINES—Castlewood Avenue, 'Phone—Rathmines 951
BELFAST—139 Royal Avenue Phone 1787
CORK—33 Marlboro' Street Phone 1064
LONDON—59 Fleet Street, E.C.4 Central 4350
MANCHESTER—Winter's Buildings, 30 St. Ann Street City 3048
Telephone No.—Dublin 23062.

LOST AND FOUND.

LOST, between Dublin and Kildare, 15th inst., Diamond and Sapphire Brooch. Reward.—O'Kelly, c/o T. and C. Martin, D'Olier street. 22 B

LOST, Wallet, either on night of 22nd or morning of 23rd January. Finder on returning same and contents to 6 Burlington road, Dublin, is welcome to money found therein. 23 A

REWARD at Newtown House, Blackrock, for restoration of Black and White Fox Terrier Puppy. Strayed away Saturday last. Police notified. 22 F

STRAYED from 15 Dartmouth square, an Orange Persian Cat. Finder rewarded.

SITUATIONS VACANT.

DRAPERY TRADE.

Wholesale House in the Free State requires the services of WOOLLEN BUYER.

Only those experienced in handling large trade need apply.

Applicants should give fullest particulars, including salary expected, to X 1605, this office.

A BUSINESS Training at Skerry's College, 10 Harcourt street, qualifies for the best posts. Prospectus free. T

A DUBLIN Firm requires (a) Speciality Salesmen, of good appearance, address, and proved selling ability, on generous commission basis, for district areas throughout Ireland; must be bonded or able to furnish bond or cash security; (b) smart, intelligent Girls to train as demonstrators of very simple, inexpensive Household Machine in Dublin area; (c) smart Boys, of good character and education, to assist in general office and store work and deliver small parcels in city area. Applicants must state precisely particulars of age, education, training and experience (if any), their present earning capacity and line of business, also reference for verification of these particulars. X 1616, this office. 22 F

A CITY Trader requires the services of a young Lady Typist; good handwriting and qualification in Maths. essential; full particulars of age, experience and salary required.—X 1493, this office. 21 A

A UNIQUE Competition for Boys and Girls appears in the "Weekly Irish Times" to-day. Price twopence. 20 F

BOOTS—Junior Salesman or young Lady with knowledge of boot department; Protestant. Address, stating experience and salary, "Z 2745, Salesman," this office. 21 F

CHARGE Hand Wanted for Bakehouse; must be expert in small fancies; country girl (R.C.) preferred.—X 1395, this office. 20 F

COUNTER Hand for Cake and Confectionery Shop. Address, sending copies of references, X 1524, this office. 21 A

CAKE and Pastry Maker Wanted. Dublin Restaurant.—X 1604, this office. 23 A

EXPERIENCED Packer Wanted by well known Dublin Wholesale Warehouse; preference given to one accustomed to the drapery trade. Write stating when and where last employed, wages required and copy references, X 1618, this office. 22 B

FOUR Valve Wireless—Special Diagram in the "Weekly Irish Times" to-day. Price twopence. 20 F

HANDYMAN, experienced at slating and general house repairs, wanted for occasional work; state wages, capabilities, references.—X 1600, this office. 20 F

HOSIERY, Gloves—Wanted, experienced Saleswoman; Protestant; state experience, salary (indoor); near city. Address "Z 2841, Saleswoman," this office. 23 C

LADY Clerk, about 20 years of age, required for Dublin Branch of English Insurance Office; applicants must state salary required and give full particulars of experience and speeds in shorthand and typewriting; knowledge of bookkeeping essential; only candidates with first class references (copies must be submitted) for ability and assiduous attention to duty will be considered. Address "Z 2748, Clerk," this office. 21 A

NORTH Circular road—Advertisements for this Paper received by Mr. Lonergan, Newsagent and Confectioner, Ye Olde Tollе House, Phoenix Park Gate, North Circular road. X

THE Secrets of the Waltz, by Santos Casani, in the "Weekly Irish Times" to-day. Price twopence. 20 F

VACANCY, Pupil, Typing, Scrivenery Office.—15 South Leinster street.

WANTED, Mother's Help (R.C.), care of boy, aged 5 years, sewing; town, South Tipperary; must be highly recommended. Address "Z 2721, Help," this office. 20 F

WANTED, superior, Useful Help, young, Protestant, good plain cooking; small family, Dublin; send copies references.—X 1486, this office. 21 A

WANTED immediately, smart, well educated young Man, about 21 years, as Assistant in Electrical Showroom in city; must be of good appearance and address; previous experience preferred; splendid opportunity for young man anxious to get on. Apply, with full particulars, stating age, experience and salary required otherwise application will not be entertained, X 1509, this office. 21 F

WANTED, to take full Charge of Shop, elderly Woman or Widow (pensioner might suit); Protestant; indoor; state wages.—X 1629, this office. 23 C

SECONDHAND CAR BARGAINS

Fiat "9" H.P. Weymann 4-Door Saloon, 1928 Model; excellent condition	£80
Chevrolet 1928 2-Door Saloon; splendid order and condition	£70
Rover 2-Seater Sports 9 H.P.; very good order and condition	£65
Chevrolet 1930 6-cyl. Saloon; splendid order and condition	£135

DOYLE'S MOTORS LTD.
16 BACHELOR'S WALK

SITUATIONS CONTINUED

WANTED, R.I.C. or British Army Pensioner for rather quiet country place, gentleman's demesne; man to act as clerk in office, wife to be able and willing to look after single gentleman in small flat adjoining; state wages expected with free house and firing. Address "Z 2770, Pensioner," this office. 21 F

WANTED, an experienced Assistant to the General Hardware, Farming Implements, Seeds and Manures; Protestant; send copies of references and state salary expected (indoor). Address "Z 2820, Assistant," this office. 22 C

WANTED immediately, Mother's Help or Children's Nurse, care baby 2 months; must be capable; country place, Co. Meath; state age, salary expected, send copy reference. Address "Z 2808, Help," this office.

WANTED, young Lady, good appearance, thorough knowledge Millinery and Gowns only; must have Dublin experience; capable of taking charge when necessary; salary no object to suitable applicant.—X 1727, this office.

HOTELS AND RESTAURANTS, OFFICIALS, SERVANTS, ETC.

POSITIONS VACANT.

NOTICE

IN addressing envelopes covering replies to advertisements in this paper great care should be taken to include the catch word, when same is given, after the Office Number, thus: "Z 20, Housemaid," this should be carefully written upon the envelope. T

REQUIRED early in February for Prince Wales Hotel, Athlone, thoroughly experienced, all round Hotel Cook. Apply, with references only, Proprietress. 22 F

WANTED, a good young plain Cook, for country Hotel, Co. Kildare; help provided; wages £40-£50. Address, copies references, "Z 2744, Cook," this office. 21 F

WANTED, Bookkeeper, for first class Hotel in the South; tabular system; must have a thorough knowledge of her business; good home for suitable person. Address "Z 2780, Bookkeeper," this office. 21 A

WANTED for a Provincial Hotel, a good young Cook, R.C., early riser and economical, wages £45 per year, also a strong Boy as Under Boots, indoor, knowledge of work. Apply, with references, stating age, to "Z 2843, Cook," this office. 23 A

EMPLOYMENT WANTED.

AN experienced young Barmaid, excellent references; Dublin, near, preferred.—X 1577 this office 22 F

BAR and Books—Experienced Lady seeks position; city preferred.—X 1557, this office. 22 B

BARMAID or Assistant Manageress; Dublin preferred; good references. Address "Z 2830, Barmaid," this office. 23 A

HIGHLY educated young Lady desires position as Assistant Manageress in Hotel, Nursing Home or Restaurant, having two years' training in Domestic Science. Full particulars. Address "Z 2787, Manageress," this office. 22 C

SMART young Girl, train Waitress; good references; nominal salary.—X 1580, this office. 22 F

WANTED position as Manageress or Lady Housekeeper; excellent references; some years' experience.—X 1579, this office. 22 F

WAITER or Assistant Cook (young); good references; hotel, private.—X 1637, this office.

YOUNG Hotel Housemaid wishes place, city, suburbs. X 1641, this office.

YOUNG Waitress; good references; would go temporary; highly recommended.—X 1640, this office.

YOUNG Waitress wishes place, good hotel or restaurant. Address "Z 2829, Waitress," this office.

REPRESENTATIVES WANTED.

AGENT, having good connection amongst Bottlers of Ale and Porter, etc., required for Sale of Corks; state ground covered. Address "Z 2749, Agent," this office. 21 A

AGENTS Wanted—Manufacturer of first class Paper Bags, etc., in Holland, wants for the Sale of these articles in the Irish Free State, and also for Northern Ireland, persons or firms acquainted with this business and of good standing. Address "Z 2849, Agent," this office.

IMPORTANT Belfast Firm of Wholesale Warehousemen require a competent and experienced Traveller for the Free State. Address "Z 2776, Traveller," this office. 21 A

SOLE Agency of an article, protected by world wide patent, with a special appeal to motorists, will be given to energetic business Men possessing small capital. Replies to Box 5562, Osborne-Peacock Co., Ltd., 11 Piccadilly, Manchester.

SOLE Buying Agent Wanted for Free State for Sheffield Safety Razor Blades. Apply at once Box No. 443, Irish Times Branch Office, Belfast. 23 C

TRAVELLER Wanted, lady or gent. Confectionery (sweets); commission basis, city and suburbs.—1508, this office. 22 F

WORKING Rights of Clockwork Advertising Device, Ireland, price £100; £500 per annum easily earned. Interested and capable men only write. Address "Z 2850, Representatives," this office.

AGENCIES AND SITUATIONS WANTED.

TRAVELLER, calling on the Grocery and Licensed Trade, with large connection, is open to take up sideline, commission basis.—X 1303, this office. 20 F

LEGAL APPOINTMENTS.

MANAGING Assistant required for Solicitor's Office, in provincial town in Leinster. Address "Z 2660, Assistant," this office. 19 X

SOLICITOR, Graduate, 38, presently in extensive county practice (having received satisfactory offer for same), desires more Dublin or neighbouring counties; would accept Assistantship or salaried Partnership in good office, with possibility full Partnership later. Address "Z 2773, Solicitor," this office. 21 A

SOLICITOR'S Managing Assistant desires change in Leinster; genuine. Address "Z 2788, Assistant," this office. 22 B

SOLICITOR would like to hear of Practice, or Share of same, for Sale, preferably in Dublin.—X 1666, this office.

MOTOR CARS.

ALL prospective buyers of Secondhand Cars should communicate with Lincoln and Nolan, Ltd., Austin and Sunbeam Distributors, 57 and 58 Lower Baggot street, Dublin. Just state the kind of car you are looking for and the price you want to pay. T

USED CARS.

Austin Tourer, £16 tax, 1928 model	£175
Austin 12 h.p. Tourer, tax paid for 1931 1927	£110
Morris Cowley Saloon, £12 tax, 1929 model	£130
Delage Saloon, £14 tax, 1927 model	£140
Vauxhall Saloon, £23 tax, 1922 model	£ 60
Daimler Tourer	£ 25
... £16 tax, 1930 model	£250
Austin Landaulette, £23 tax, 1925 model	£175
Morris Oxford Tourer, £14 tax, 1921 model	£ 30
Mathis Saloon, £9 tax, 1930 model	£165

W. B. Crawford (Dublin), Ltd.,
EARLSFORT GARAGE, HATCH STREET, DUBLIN
(Open till 5 p.m. Saturday).

GOOD VALUE IN USED CARS.

1929	Morris Cowley 2 Seater, Fawn	£95
1926	Rhode Saloon, 11 h.p. Blue, tax paid to 31/12/31	£80
1930	Morris Cowley Saloon, Maroon	£170
1928	Morris Oxord Saloon, 11.9 h.p., tax paid to 24/3/31	£125
1927	Austin Tourer, 7 h.p., Blue	£75
1925	Swift Tourer, 10 h.p., Maroon	£50
1927	Standard A.W. Tourer, 18 h.p., Blue	£110
1928	Citroen Saloon, 12.1 h.p., Fawn	£90
1930	Morris Cowley Coupe, Blue	£165

Deferred Payments Arranged if Desired. Complete list of Used Cars, with full particulars of each Car, sent post free on application.

A. P. Huet & Fisher,
CLANWILLIAM HOUSE, LR. MOUNT STREET. 'Phone 61006. 20 X O'K.B.

A NUMBER of Used Cars, including 1930 Riley 9 Saloon, 1929 Hillman 14 Saloon, 1929 Austin 12 Saloon, 1928 Hillman 14 Saloon, 1928 Hillman 14 Tourer, 1929 Ford Tudor Saloon, 1928 Citroen Saloon, 1927 Fiat 12 Tourer, and a number of other bargains.—R. D. Cox, 206 Pearse street, Dublin. T

ADVERTISER wishes to get in touch with Firm or Individual able to handle Sale of Secondhand Cars in Ireland. Address "Z 2710, Firm," this office. 20 F

ARMSTRONG Siddeley late 1929 Coupe, 12 h.p., new condition; factory guarantee; seen Dublin by appointment; reason for selling new owner purchasing Saloon; listed new to-day £350; first two hundred guineas secures; no dealers.—X 1415, this office. 20 F

ARMSTRONG Siddeley Cars, in guaranteed condition: 1929 Fabric Saloon, 15 h.p., £325; a couple of 12 h.p. Fabric Saloons, 1929 models, £215; late 1926 Tourer, £80; 20 h.p. do., £85; Morris Oxford and Singer 2 and 4 Seaters, from £35; Hillman Coupe, £30; Ford Tourer (£10 tax), £30. Other popular makes. Call and inspect our stock.—Express Auto Co., 2 and 52 Dawson street, Dublin. 20 F

A FORD 5 Seater Tourer, O'Gorman Bros. coachbuilt body; good appearance; perfect mechanical order; owner driven; reduced tax. Seen at 82 Haddington road, Dublin. 22 B

AUSTIN 7 Fabric Saloon, 1929, perfect condition; taxed end of year. Seen at McLysaght Douglas, Ltd., Dawson street. 22 B

ARMSTRONG Siddeley, 1929, 6 cylinder, as new, taxed 1931, sacrifice, must sell, £195.—X 1573, this office. 22 B

A BEAUTIFUL Peugeot "7" 2 Seater, very little used, balloon tyres; £45.—X 1686, this office.

AUSTIN "12" Coachbuilt Saloon, 1928 car; small mileage; excellent condition throughout; worth inspection; £188. — John Mulholland, 8a Lower Mount street, Dublin.

AUSTIN Seven Saloon, first class order throughout, owner going abroad, £45 for quick sale.—X 1608, this office.

BUY your Morris out of Income. Through our secret purchase plan we advance 75 per cent. Full details from Brittain, Ltd., Grafton street. X

CITROEN 1930 Coupe (4 Seater), owner driven, extraordinary good condition and appearance, engine just run in, has been looked after by first class mechanic; good tyres, perfect upholstery; a bargain. £180, for a quick Sale. Seen by appointment.—X 1558, this office. 20 F

DRIVE Yourself—Cars for Hire, all makes, moderate rates.—Andrew J. Doyle, 51 South King street. 'Phone 45161. T

ESSEX Challenger two door Saloon, done 10,100 miles, colour maroon, condition exceptional. Seen Dunlop House, Lower Abbey street. 23 C

FOR Sale, Morris Cowley Coupe, late 1926, perfect order, new tyres, appearance as new; Sell cheap. Seen Dun Laoghaire Motor Eng. Co., 9/10 Lower George's street, Dun Laoghaire 20 F

FOR Sale, Citroen Saloon Car, in good condition, price £65. Apply to J. Cassidy, 12 Broad street, Waterford. 21 A

FIAT 9 h.p. Two Seater, 1928-9, as new.—Smith, 146 Rathmines road. 22 B

FORD Tudor Saloon, 1929 model, perfect condition, luggage carrier, wheel discs and other extras. Can be seen at O'Neill and Sons, Ltd., Lucania Works, Pleasants street. 23 C

FOR Sale, 1930, Four Cylinder, new, superior Overland Whippet Four Door Saloon, rexine upholstery and enclosed brakes, carrying the usual manufacturer's guarantee; clearing at reduced price. Address "Z 2845, Overland," this office. 23 E

FOR Sale, 1930 Baby Austin Saloon, shop soiled, carrying the usual manufacturer's guarantee; selling at reduced price. Address "Z 2846, Austin," this office. 23 E

FOR Sale, Riley 9 h.p. Monaco Saloon, 1930; small mileage; perfect condition. Apply 423, Irish Times Branch Office, Cork.

HOODS, Side Screens, Celluloid Panels renewed and repaired; Fabric-covered Bodies re-covered.—D. O'Brien, rear 32 Merrion square. T

MORRIS Minor Saloon, 1930 Model; has done only a small mileage and is equal to new; any examination invited; secret hire purchase.—G. A. Brittain, Ltd., Portobello. 23 C

NEW unregistered Wolseley 16/45 h.p. Sportsman's Coupe, price £520, our price £320.—Grafton Motor Co., Grafton street, Dublin. 18 X

SECONDHAND Cars and Commercial Vehicles, large selection and keen prices; cash, or easy terms. Interview us first.—Doyle's Motors, Ltd., 16 Bachelor's Walk. T

CHAUFFEURS, MECHANICS.

DISENGAGED

CHAUFFEUR (single), disengaged, all running repairs any make; good plain gardener, can milk, and accustomed to horses; highly recommended.—X 1628, this office. 23 B

COMPANION Chauffeuse desires post; bright disposition; excellent driver; running repairs.—X 1545, this office.

MARRIED Man wishes post as Chauffeur; can help in garden if required; can be highly recommended.—Sutton, Bennykerry House, Carlow. 20 F

MEDICAL APPOINTMENTS.

A LADY Graduate (T.C.D.), with practical laboratory experience, seeks post in Ireland or elsewhere, as Analytical Chemist; highest references.—X 1404, this office. 20 F

APPRENTICE (outdoor), South suburb; Prelim. passed; either sex; small salary; fee.—X 1606, this office. 23 C

CHEMIST requires Apprentice, indoor, fee required; prelim. exam. Apply W. F. Knight, L.P.S.I., Newcastlewest 23 E

MOTOR CARS CONTINUED

SPORTS M.G. Midget for Sale, 1930 Model, mileage under 6,000; blue, in perfect order; tax £8; owner buying larger car.—B. Nicholson, 64 Patrick street, Cork. 19 F

SALOON Car for Hire, any distance.—215, Irish Times Branch Office, Kingstown. 22 B

TALBOT 10-23 h.p. £10 Model 2 Seater, with dickey, perfect condition; £70, or near offer.—X 1305, this office. 20 F

THIRD Party Insurance—Road Traffic Act—Policies arranged at best rates, full comprehensive cover. Insure before you are compelled to by law, it may be difficult later if your driving experience has not been entirely satisfactory. Motor Hirers should specially note their position. Apply for Special Scheme.—John Lloyd and Co., Ltd., 12-14 College Green, Dublin. 'Phone, 21471. Tels.: Lloyd, 21471, Dublin. 8 17

WOLSELEY Landaulette, 6 cylinder, upholstered green leather, comfortable forward occasional seats, painting, plating, upholstery perfect, engine recently overhauled; very suitable private hire; £100.—Hewett's, D'Olier street. 22 B

12 H.P. Lea Francis Saloon, 1925 model, in good condition, £75; 10/15 Fiat Tourer, 1925 model, £65; Morris Oxford Tourer, 1925 model, £70.—At S. T. Robinson's, South King street, Dublin. 20 F

1926 DELAGE, magnificent seven passenger Saloon, with English body, special leather upholstery, special armchair seats; cost originally £2,500, privately owned, hackney tax only £40; in perfect order; price about £500. Apply to X 1301, this office. 20 F

1928 SPECIAL Sunshine Saloon 21 h.p. Sports Delage, perfect order; price about £430. Seen any time by appointment, at Tracy's Garage, 18 St. Stephen's Green. 20 F

1928 MORRIS Oxford Coupe, £135; 1928 Rover Saloon, £165; both Cars equal to new.—Hanley's Garage, Leinster lane, Leinster street, Dublin. Open day and night. 20 F

1929 MODEL 15 h.p. 6 cylinder Armstrong Siddeley Saloon, as new, owner taking delivery of small car. Apply 422, Irish Times Branch Office, Cork. 21 A

1930 MORRIS Cowley Coupe, P.M.O., only done 5,000 miles, condition as new; £150, no offers.—X 1516, this office. 21 A

1930 AUSTIN Seven Swallow Saloon, as new, finish in light Saxe blue, bargain.—Worrall, 31 Raglan lane, Ballsbridge. 'Phone 455.

£55—TO-DAY'S Bargain—Each day we offer a specially selected Secondhand Car at a special price. To-day it is a 1927 Citroen 4/5 S. Touring Car, hood, side curtains, upholstery, tyres, paintwork and nickleplating in excellent condition; mechanically we warrant the car as perfect, can refer you to previous owner; very economical in use; any trial; easy payments.—McEntagart Bros., Ltd. 23 C

MOTOR CYCLES.

ADVANCES on Motor Bikes, Cars, Jewels.—Gorman, Pawnbroker, Winetavern street (opposite Four Courts; new garage. T

AT Tyrell Smith and McQuaid, Ltd.—Everything for Cycles and Motor Cycles. Agents for Rudge, Francis-Barnett, Grindlay-Peerless (spares stocked), New Hudson, etc.—2 Lower Abbey street. 26 X

LORRIES, VANS, MOTOR AND STEAM HAULAGE.

REO COMMERCIAL VEHICLES,
30 CWT. to 7 TONS.
Large Stock of Spare Parts and New Chasses always in Stock.
IMMEDIATE DELIVERY.
JOHN HILL,
GLOUCESTER STREET, BELFAST.
'Phone: 3247. Telegrams: Hillreo, Belfast.

ALL sizes of Secondhand Vans and Trucks, Dodge, Ford and Chevrolet.—W. F. Poole and Co., Ltd., 42 and 43 Westland row, Dublin. 21 A

CHEVROLET Trucks, Vans, 'Buses, prompt delivery. Buy now from Doyle's Motors, Ltd., General Motor Distributors, 16 Bachelor's Walk. T

KARRIER Lorry, 6 ton, for Sale, with hydraulic tipping gear. Apply Harris Bros., Inchicore, Dublin. 21 A

TWO Thornycroft and two Dennis Lorries for Sale. Apply Shell-Mex (Dublin), Ltd., Alexandra road, East Wall, Dublin. 22 B

ACCESSORIES, TYRES, ETC.

AT Cook's—New Motor Tyres, 30 x 3½, 25/-; 29 x 440, 29/6; 815 x 105, 39/6; other sizes pro rata. Re-conditioned Tyres from 7/6. Tubes, 2/6. Vulcanising Specialists. Repairs guaranteed. Largest Dealers in Ireland.—Fenian street (off Lower Merrion street. 'Phone 62618. 30 X

AT Roberts you can get any make of guaranteed Tyres at the right price. Why pay more? Second-hand Tyres cheap. Our Repairs give best results.—Roberts, Talbot lane (North Earl street), Dublin. 'Phone, 45020. 6 T

BURST Tyres Repaired.—The City Vulcanising Works, 13a Amiens street, Dublin. New and Reconditioned Tyres Sold. 15 A

SPEEDOMETERS, Magnetos, Dynamos, Repair Specialists and Stockists.—Traders' Magnetos and Dynamo Co., Ltd., 35 South William street, Dublin 21 A

12 30 x 3½ Brand New Artillery Wheels to be Sold cheap. Apply Moran's Garage, Tuam. 23 A

BICYCLES.

LADY'S Raleigh Bicycle, splendid order, 24 inch; moderate price.—X 1707, this office.

GARAGE ACCOMMODATION AND REPAIRS.

AT Rathgar avenue, rear of 40 Kenilworth square—Two modern Lock-up Garages, each holding two cars, available almost immediately. Further particulars, Hanna, 70 Mount street. Telephone 61949. 14 X

GARAGE and Workshop to Let. Hatch street; 8/- weekly.—Perrott, 45 Molesworth street. 23 C

LOCK-UP Garages, Workshops, and Storage of all kinds from 10/- monthly. Open Sheds, suit 'buses or lorries.—Gorville Avenue Garage, Rathgar, also at Woodstock Garage, Ranelagh. 22 B

CHAUFFEURS CONTINUED

DISENGAGED

MOTOR Driver seeks position, private or commercial; five years' experience; highly recommended. Michael Elliott, 10 Collier's avenue, Ranelagh. 22 F

MOTOR Driver wants situation, certificate, 8 years' experience; married, C.I.; heavy or light cars; city preferred.—X 1558, this office. 22 F

WANTED

CHAUFFEUR Mechanic, single. Wanted, country; 30/- weekly (indoor); state age, copies discharges. Address "Z 2825 Chauffeur," this office.

MEDICAL CONTINUED.

CHEMIST'S Assistant (Lady) requires position; excellent references; state terms. Address "Z 2826, Assistant," this office. 23 A

DOCTORS, Dentists—Gentlewoman (Widow) wishes post as Secretary (daily), assist with patients, etc.; tactful, good appearance; no typing.—X 1631, this office. 23 C

DENTIST wants respectable Boy to learn Mechanical Dentistry; small fee if possible.—G 1680, this office.

HOME has vacancy for delicate or mental Child, moderate; also Adult.—X 1426, this office.

Ford MAIN DEALERS

PROGRESS

In 1910 we commenced selling and servicing FORD CARS. As the Car has improved, so has our organisation expanded. Our new and greatly enlarged premises are now equipped with all the latest machinery for efficient service, and in our new showrooms can be seen a full range of all the latest Passenger and Commercial Models.

AUTOCARS
IRELAND, LTD.,
19 CHATHAM ST., DUBLIN
(Off Grafton St.).

MEDICAL CONTINUED.

INVALID Attendant, domesticated, experienced, disengaged; lady or gentleman.—X 1335, this office 20 F

MEDICAL Hall for Sale, Munster; £1,500, or near, including House. Address "Z 2823, Medical Hall," this office. 23 C

MEDICAL Fittings, Surgery, for Sale, Drugs. Testing Reagents, Stand Scales, Counter, Bottles.—14 St. Mary's road 23 C

MATERNITY Nurse Wanted, Private Nursing Home, Protestant—Box No. 444, Irish Times Branch Office, Belfast. 23 A

NURSE Attendant seeks day or night duty; recommended. Address "Z 2827, Attendant," this office.

PHARMACEUTICAL Chemist, city, requires Apprentice; R.C.; Prelim. passed; well instructed in all its branches; time for study.—X 1718, this office.

QUALIFIED Assistant, excellent city experience, presently engaged, desires part-time position, city. X 1732, this office.

WANTED, post as Nurse Companion; long experience.—Mrs. Palmer, 10 Fisher street, Kinsale, Co. Cork. 22 F

MONEY, PARTNERSHIPS, ETC.

ADVANCES on Deeds, Shares, Endowment Policies post-dated Cheques.—Wachman, 30 Drury street. T

ABSOLUTE privacy, post-dated Cheques cashed; advances on Endowment Policies.—48 Aungier street. 26 26

ALL approved Post-dated Cheques Cashed immediately at 32 South Frederick street, Dublin. 27 7

CASH Advanced, from £10 upwards. Apply 34 Exchequer street, Dublin 24 15

CASH Advanced to respectable Householders; business strictly private; always at your service. Call write or 'phone 51725.—68 Charlemont street. 78 16

CASH advances privately arranged, with or without security, on note of hand and bills; also Mortgages on any class of Property, Reversions, etc.; long terms and equitable interest. New Debt Recovery Agency; unique and special attention; inquiries invited—Charles Haigh and Son, Ulster Bank Chambers, 3/4 Lower O'Connell street, Dublin. Telephone 43012. 27 23

LOANS granted on moderate terms.—P. Toohey, 5 Fownes street, Dublin. 'Phone 21728. 52 4

PARTNERSHIP offered, established Dublin Contractors' Business; £500; no opposition.—X 1410, this office 20 F

PARTNER—Gentleman, having £200, required to join another in Garage and Filling Station; permanent employment; Co. Dublin.—X 1660, this office.

PARTNERSHIP offered Lady of ability, small capital, exclusive progressive business, Dublin; particulars, interview.—X 1619, this office 22 F

WANTED Gentleman to Invest £250 in good business; wonderful opportunity; repay £400 at £20 month.—X 1664, this office.

£5 TO £500 Advanced privately on approved personal security of borrowers at an extremely low rate of interest; loan can be repaid by small instalments to suit. Call or write for particulars. S. Freeman and Co., 1 Garfield street, Belfast. T

£15 UPWARDS Advanced daily by post. Special terms to professional persons; terms arranged; Bills and Post-dated Cheques Discounted in any part of Ireland; no fees charged. Apply in strict confidence to Secretary, Estates, Ltd., 45 High street, Belfast. 12 21

£400 WANTED to extend House Furnishing Business; long established; good profits. X 1710, this office.

TUITIONS AND SCHOLARSHIPS.

ALL Professional and University Prelims., Oral and Correspondence. Success lists free.—McGuire's College, Gardiner's Row, Dublin. T

AT Miss Dooley's Secretarial College for young Ladies, 17 Clare street, Merrion square—Intensive Courses, day and evening classes. Terms on application to the Secretary. 21 A

A UNIQUE Competition for Boys and Girls appears in the "Weekly Irish Times" to-day. Price twopence 20 F

B.A. (Lady) gives Tuition in Latin; experienced. Address "Z 2835, Lady," this office.

TUITIONS CONTINUED.

BELMONT College, Dawson street, Dublin—Oral and Postal Tuitions for University Entrance and Term Exams., Pharmaceutical, Surgeons' and Solicitors' Preliminaries. Success Lists. Prospectus sent on application. 'Phone, 44279. 21 T

BOOKKEEPING, Shorthand, English, Arithmetic—Private Tuition, morning, afternoon, evening.—X 781, this office. 12 13

CAFFREY'S First Place College, 109 Stephen's Green, can help you to get that Civil Service or other Exam. 62 Matric. successes, 1928-29. Day, Night and Correspondence Classes. 21 T

EXPERIENCED Piano Teacher requires extra Pupils, elementary and advanced; excellent sight reader, and diplomas in all grades. Dancing also taught, mornings or evenings; terms moderate.—X 1536, this office. 21 F

ENTRANCE, Term, Degree Examinations, Trinity College—Numerous successes.—Henry French, M.A., 5 Dartmouth square. 23 C

FOUR Valve Wireless—Special Diagram in the "Weekly Irish Times" to-day. Price twopence. 20 F

FRENCH Student desires more Pupils, visiting, or Tuition, school.—X 1708, this office.

FRENCH Lessons; conversation speciality; Diplomé Université, France.—X 1730, this office.

GOVERNESS (Catholic) disengaged, school or family; excellent references; usual duties, subjects.—X 1726, this office.

HONOURS Graduate (Lady) gives Tuitions in Irish and French; fluent in both; experienced. Address "Z 2854, Graduate," this office.

KINGSTOWN—Private School, girls and little boys; individual tuition; recommended; moderate.—227, Irish Times Branch Office, Kingstown.

LADY desires post; would teach first lessons.—R O 1586, Irish Times Branch Office, Rathmines. 20 F

LADY Graduate, Teaches Mathematics, Latin, French, English. Beginners rapidly advanced.—28 Neville road, Rathgar. 21 A

LADY wishes Pupils to share classes with little girl.—5 Portfield villas, Rathmines.

MURPHY'S Individual Tuitions—Shorthand, Typewriting, Speed, Theory, Reading; rapid results; moderate.—16 Appian Way. 12 14

NURSERY Governess, Protestant, desires post; excellent references. Address "Z 2752, Governess," this office. 21 A

SHORTHAND, Typewriting and Business Training—Day and Night Classes; moderate fees; individual Tuition.—Caffrey's, 109 St. Stephen's Green. 21 T

SPANISH Lessons—Private Tuition given by young Lady, at pupil's residence if desired.—X 1644, this office.

TRAINING College Entrance, Preparatories, County Scholarship, Matriculation, Civil Service Exams.—Homan-Allen College, 11 Harcourt street, Dublin. 20 16

THE Secrets of the Waltz, by Santos Casani, in the "Weekly Irish Times" to-day. Price twopence. 20 F

TO all persons interested in MODERN LANGUAGES—A Lady, of Russian birth, with a long, practical experience of FRENCH, SPANISH and GERMAN, gives Conversational Lessons and Tuition in above languages. Highest testimonials. Moderate terms. Collective Lessons also. Schools, etc.—Mrs. Prescott, 36 Belgrave square, Monkstown.

GOVERNESSES AND TUTORS WANTED.

AGENT FOR GOVERNESSES AND SCHOOLS. Miss Bellingham Todd, 5 Grafton street, Dublin. Advises Parents and Managers. Tel. No. 44983. X

A YOUNG Daily Governess required for little girl, seven years; first lessons; Monkstown; C. of I.—X 1678, this office.

EXPERIENCED Nursery Governess, kindergarten trained, all duties; boy, 7 years. Write, stating age and full particulars with originals (interview required), to Mrs. Fitzmaurice, Laurel Lodge, Carlow. 20 F

LADY wants German Lessons, afternoon; would join class.—R O 1598, Irish Times Branch Office, Rathmines.

WANTED by R.C. family living in South Tipperary, a refined Person as Governess Companion, willing to assist generally without a maid; good home; able to drive car appreciated. Address "Z 2791, Governess," this office.

EMPLOYMENT WANTED.

A RESPECTABLE, trustworthy Man wants employment; substantial cash security; experienced motorist; good references.—X 1658, this office.

BOY, 19, Honours Intermediate and Leaving Certificates, desires suitable employment.—X 1625, this office. 23 C

CLERK, 25 years age quick and accurate accounts typing, etc.; excellent references; small wages.—X 1665, this office. 23 C

DRESSMAKER, three years' experience; go Assistant; well recommended. Address "Z 2835, Dressmaker," this office. 23 A

FIRST class Dressmaker, thoroughly experienced cutting, making Ladies' and Children's Coats and Dresses; terms moderate. Address "Z 2736, Dressmaker," this office. 20 F

FOREMAN Painter, accustomed to estimating and handling of men; good appearance.—X 1657, this office.

GENTLEWOMAN, Protestant, desires post, Useful Help, where she can have her cat; references; near Dublin. Address "Z 2742, Help," this office. 20 A

HOUSEKEEPER General, priest, single gentleman; no dairy; excellent long references; anywhere. Address "Z 2798, Housekeeper," this office. 22 F

MIDDLE-AGED Gentlewoman, with nursing experience, excellent housekeeper, wishes post as Nurse Housekeeper or Companion Nurse; comfortable home chief object. Address "Z 2754, Nurse," this office.

PENSIONER seeks any position of trust; excellent references.—X 1566, this office. 22 F

SWISS Girl, Protestant, "au pair" in good family, exchange London, or children; £26. Address "Z 2743, Swiss," this office. 20 A

YOUNG Man, Matriculation Exam., wishes become Articled to Accountants; fee if required. Address "Z 2740, Man," this office. 20 A

YOUTH, 15 years, Protestant, just left school, wishes to hear of vacancy as Junior in Office; good references.—X 1700, this office.

YOUNG Man (31) seeks Position of Trust; not afraid of work; substantial security.—X 1610, this office. 23 C

YOUNG Lady (Protestant) desires post as Companion or Lady Help; domesticated, sewing; no heavy work.—X 1607, this office.

MALE SERVANTS WANTED.

WANTED, a Stud Groom; must have experience with hunters and thoroughbred stock; state age, salary expected, and send copies of discharges; a man who can drive motor car preferred. Address "Z 2723, Groom," this office. 20 F

STEWARDS AND GARDENERS WANTED.

WANTED, as Assistant Foreman for Nursery in South of Ireland, young Man, with some experience in good nursery; wages 56/- per week. No gardeners who have not served their time to a nurseryman need apply. Address "Z 2809, Foreman," this office.

MALE SERVANTS DISENGAGED.

BUTLER, middleaged, Catholic; wages from £60; highest reference. Address "Z 2782, Butler," this office. 21 B

GENERAL (indoor or outdoor) Man seeks situation, can show highest reference, house work or attend to invalid, assist in garden; highly recommended.—X. Walton's, Kingstown.

HERD seeks place; thoroughly qualified in cattle diseases, care of sheep, milking, calf rearing, castrating; state wage and terms. Apply X 1299, this office. 20 F

HERD, thoroughly experienced all branches, wants position; married; recommended. Address "Z 2739, Herd," this office. 20 F

HERD Shepherd, Cowman, butcher, castrate, milk; disengaged.—Hughes, Cloghran, Co. Dublin.

NOTICE

IN addressing envelopes covering replies to advertisers in this paper great care should be taken to include the catch word, when same is given, after the Office Number, thus: "Z 20, Housemaid," should be carefully written upon the envelope. T

SANDYCOVE—Lady recommends useful Man, Chauffeur, Gardener, part or whole time, running repairs; understands car maintenance; very moderate pay.—225, Irish Times Branch Office, Kingstown. 23 C

YOUNG Man requires work on Farm; good milker; care motor if required (experienced); strict T.T.; indoor preferred; willing and obliging. Please reply Robert Bryan, 18 Reuben avenue, South Circular road, Dublin. 20 F

YOUNG married Man, R.C., strict T.T., seeks employment as Yardman in gentleman's place, or would Care Outfarm; interview arranged. Address "Z 2778, Man," this office.

STEWARDS AND GARDENERS DISENGAGED.

EXPERIENCED Gardener seeks situation, market or private; best references. Address "Z 2816, Gardener," this office. 22 C

GARDENER, married, age 30, R.C., experienced all branches, requires post. Interview. Address "Z 2753, Gardener," this office. 21 A

GARDENER, qualified in all branches; milk if required; married, no family; recommended.—M., Smith and Barton's, Kingstown. 22 F

GARDENER (Working), permanent or daily; recommended.—H., Alex. Cottage, 26 Convent road, Dalkey. 22 F

DOMESTICS WANTED.

ALL classes of Servants required, with good references from gentry. Send copies and particulars to Miss Woods, 37 Dawson street, Dublin. 21 A

DAILY Charwoman Wanted. Apply Methodist Orphanage, 36 Harrington street.

SEWING Girl Wanted, one day weekly, Rathgar.—R O 1597, Irish Times Branch Office, Rathmines.

MORNINGS—Girl Wanted, light Housework, Rathgar; must be recommended.—X 1699, this office.

WANTED, useful Ladies' Maid; good needlewoman, willing do little light housework. Address "Z 2760, Maid," this office. 21 A

WANTED, respectable Maid for General Housework; good wages, home and outings; another maid kept.—44 Woodberry Down, London, N. 4. 22 B

WANTED, respectable Woman for Daily Housework; must be well recommended. Apply 28 Upper Merrion street, between 10.30 and 11.30 a.m.

"IRISH TIMES"
EMPLOYMENT REGISTRY.
HOURS 10 a.m. to 4 p.m.
Saturdays 10 a.m. to 1 p.m.
The Matron has several vacancies on her books for well recommended, Unemployed, experienced and untrained; placed immediately. No fee charged.
31 Westmoreland Street, Dublin.
Phone 23062

COOKS AND DAIRMAIDS WANTED.

COOK General and House - Parlourmaid Wanted, Waterford City. Address "Z 2732, Cook," this office. 20 F

CAN Lady recommend two Sisters or Friends, Cook General and House Parlourmaid? small family, no washing; Co. Waterford; state wages, etc. Address "Z 2750, Domestics," this office. 21 A

COOK required immediately for Dr. Steevens' Hospital; must be young and strong; good wages. Apply in person, before 12 o'clock, to the Matron, Steevens' Hospital, Kingsbridge. 22 A

COOK (Good), singlehanded Wanted, small family, suburbs; can lady recommend? only lady's reply attended to.—695, Irish Times Branch Office, Baggot street Bridge. 22 B

COOK General Wanted, convenient house, 1½ miles Warrenpoint; small family; state wages. Address "Z 2140, Cook," this office. 23 A

GOOD Cook General, Killiney; state wages, experience; house parlourmaid kept. Address "Z 2851, Cook General," this office. 23 C

PROTESTANT Cook Housekeeper Wanted, country place, Co. Dublin; must be well recommended. Address, sending copies (no agencies), "Z 2804, Cook," this office. 22 B

WANTED, experienced Cook, singlehanded, also Housemaid, for house by sea in suburbs of Galway; state wages required and send copies of references. Address "Z 2833, Cook," this office.

WANTED, experienced Cook General, doctor's house; house parlourmaid kept. Apply, with references, between 12 and 2 or after 8 p.m., 25 Lower Leeson street. 20 F

WANTED young Cook General, country girl, near Dublin; two in family, parlourmaid kept; wages £36.—X 1483, this office. 21 A

CONTINUED ON PAGE 3.

strike the modern ... H.P. Saloon without ... fort for appearance, ... ar Box, £330 at Dublin, ... £368 at Dublin.

15 H.P. Semi-panelled ... three-speed self-changing ... mpact car, every comfort ... AT DUBLIN.

... dy curves render this ... a particularly handsome ... nfort completely united. ... g Four Speed Gear Box ... E AT DUBLIN.

... ce and outstanding ... he 20 H.P. Saloon ... ive cars in the World. ... lts in hard service. ... g Four Speed Gear Box ... E AT DUBLIN.

Better Car

W.E.M

DOMESTICS CONTINUED FROM PAGE 9.

WANTED, good Cook, for near Kilkenny; small family; good references essential. Address "Z 2707, Cook," this office. 19 X

WANTED, good young Cook General, private family; well recommended; no laundry; help given. Call Sunday, 6 to 8 p.m., 28 Haigh street.

WANTED, near town in Co. Limerick, capable Girl, cook, wash; buttermaker preferred; small family; nurse kept. Address "Z 2850, Girl," this office.

GENERALS WANTED.

A TEMPORARY Daily General, good cook, required at once.—12 Greenmount road, Terenure.

EXPERIENCED General required. Call after 6 p.m., 18 Rathdown Park, Terenure. 22 B

EXPERIENCED General required; three in family; small washing. Call 47 St. Kevin's Park, after two o'clock.

FOR Ailesbury road, well recommended young General or Cook General; long references; post copies.—X 1722, this office. 23 C

GENERAL Wanted early in February, Dublin; must have good references.—R O 1591, Irish Times Branch Office, Rathmines. 21 A

GENERAL Wanted, good plain cook; must be well recommended. Apply after 7, 21 Palmerston Park. 22 F

GOOD young General Wanted. Apply after 6, or write, enclosing copies, 40 Ulverton road, Dalkey.

LADY requires quiet young General Help. Call before 3, 10 Gilford road, Sandymount. 23 C

SMART young General; must be fond of children. Call between 10 and 12 o'clock, 1 Wilfrid road, Kenilworth Park. 22 F

TRUSTWORTHY General Wanted; good cook; family two; boy kept; good wages.—Kirkpatrick, Kilternan, Co. Dublin. 21 A

WANTED, two good Generals, two houses, close together; fare paid.—Mrs. Goodbody, Northwood, Bell Vale, Haselmere, Surrey. 20 F

WANTED, General; good cooking. Apply 10 Pembroke Park, Ballsbridge.

WANTED, young General; early riser, cooking, washing. Apply after six, 28 Villiers road, Rathgar.

WANTED, experienced General for business house; must be able to do plain cooking, baking and small washing. Apply, with references, stating wages, to Mrs. Flood, Carrick-on-Shannon. 23 C

WANTED, 2nd February, young General; plain cooking, some washing; adults; copies; £24.—No. 25, Irish Times Branch Office, Blackrock. 20 D

HOUSE AND PARLOURMAIDS WANTED.

EXPERIENCED House Parlourmaid Wanted 19th February for Kildare; good waitress and references essential; wages £36. Address "Z 2768, Parlourmaid," this office. 21 F

GOOD Housemaid Wanted for Nursing Home; must be early riser and used to beeswaxing.—37 Lower Leeson street. 23 A

HOUSE Parlourmaid Wanted, Upper Leeson street. Address, with copy references, "Z 2714, House Parlourmaid," this office 20 F

HOUSE Parlourmaid, must be experienced, Wanted; wages £36; four maids kept.—Barrett, Avonmore, Stillorgan.

NOTICE.

IN addressing envelopes covering replies to advertisers in this paper great care should be taken to include the catch word, when same is given, after the Office Number, thus: "Z 20, Housemaid," should be carefully written upon the envelope. T

WANTED, House Parlourmaid, Protestant, housemaid kept, for country; reply age, wages and discharges. Address "Z 2769, Maid," this office. 21 F

WANTED, young R.C. Girl, to train House Parlourmaid; well recommended; state age and send papers.—Mrs. Sweetman, Derrybawn, Glendalough. 21 F

WANTED immediately, young Housemaid Laundress; references required.—Fairyhill, Blackrock. Telephone 138. 22 B

WANTED, young House Parlourmaid, February 3rd; needlewoman; well recommended; wages £28, rising. Send copies and particulars, 698, Irish Times Branch Office, Baggot street Bridge.

NURSES WANTED.

TRAINED Infant Nurse Wanted immediately for one baby; good salary. Apply by letter or personally, Mrs. Ryan, Rockdale, Orwell road, Rathgar. 19 E

WANTED, experienced Nurse, three children; good needlewoman essential; nursery waited on.—X 1661, this office. 23 C

WANTED immediately, Protestant Nurse, willing go Scotland part year, for boy, aged 2, baby later; previous experience essential. Write, stating age, wages and copies references, X 1526, this office. 21 X

DOMESTICS DISENGAGED.

A LADY going away recommends good Daily Worker, all duties; excellent cook.—X 1635, this office. 23 A

GIRL wants Housework; reference; Protestant.—X 1711, this office.

RESPECTABLE young Woman seeks few hours' work daily.—X 1642, this office.

YOUNG country Girls to be trained Housemaid, House Parlourmaid, Kitchenmaid; some with slight experience.—Lady Walsh, Ballykilcavan, Stradbally, Leix. 20 F

YOUNG Girl wishes light housework, mind children; recommended. Address "Z 2828, Girl," this office.

"IRISH TIMES"
EMPLOYMENT REGISTRY,
HOURS: 10 a.m. to 4 p.m.
Saturdays 10 a.m. to 1 p.m.
Matron can supply well recommended Domestics, experienced and untrained, all capacities.
31 Westmoreland Street, Dublin.
'Phone 23062.

COOKS AND DAIRMAIDS DISENGAGED.

A FIRST class Cook Housekeeper, Protestant (Widow), wants situation where she may have her son (14) with her; Dublin suburbs or England preferred. Write Mrs. R., 7 North Richmond street.

A GOOD Cook wants daily work; highly recommended.—X 1683, this office.

COOK or Cook Housekeeper; excellent, long references; Dublin, near.—X 1636, this office.

COOK Housekeeper, House Parlourmaid (sisters); take entire charge of bachelor's house; fourteen years' experience; first class reference. Address "Z 2815, Cook," this office.

COOK General wishes situation; well recommended.—Mollie Browne, 11 Washington street, South Circular road, Dublin. 23 A

COOK, go where house parlourmaid kept; Protestant; small family; suburbs preferred.—221, Irish Times Branch Office, Kingstown.

EXCELLENT Cook disengaged; undertake dairy; highly recommended.—Cook, 41 Lower Buckingham street, Dublin. 23 A

EXPERIENCED singlehanded Cook; small dairy.—Mrs. Law, Rosnaree, Slane, Co. Meath.

GENERALS DISENGAGED.

EXPERIENCED General seeks position; good worker, plain cooking; country, suburbs. Address "Z 2720, General," this office. 20 F

EXPERIENCED young General, excellent long references, city, suburbs.—X 1583, this office. 22 F

EXPERIENCED General, city; lady highly recommends, temporary.—X 1634, this office.

EXPERIENCED young General; good cook; city, suburbs preferred; £30; no washing. Address "Z 2832, General," this office.

RESPECTABLE Girl wishes place, General, small family, nice home, small wages; satisfactory papers. 219, Irish Times Branch Office, Kingstown. 23 A

YOUNG General seeks situation; plain cook, experienced; good references; Leix preferred.—"A," care Morgan, Mountmellick. 22 F

YOUNG General; good references; partly trained.—X 1633, this office. 23 A

YOUNG Girl (17) wishes to be trained as General.—X 1632, this office. 23 A

YOUNG General, experienced, wishes situation, near tram line; highly recommended.—223, Irish Times Branch Office, Kingstown. 23 C

HOUSE AND PARLOURMAIDS DISENGAGED.

A COUNTRY Girl, House or House Parlourmaid, city or suburbs; highl recommended. Address "Z 2831, Girl," this office 23 A

A HOUSE Parlourmaid (20), country girl; some experience. Address "Z 2834, Maid," this office.

AN experienced House Parlourmaid disengaged; go Housemaid; good references.—699, Irish Times Branch Office, Baggot street Bridge. 23 C

EXPERIENCED House Parlourmaid, I.C., disengaged January 30th; Dublin or suburbs. Address "Z 2792, House Parlourmaid," this office. 22 F

MRS Morgan Mooney recommends a very respectable Girl who would like to go as Under Housemaid or Single Housemaid, in small family; has had a certain amount of experience.—B. Sharkey, at The Manor House, Raheny. 22 F

RESPECTABLE young country Girl, train House Parlourmaid; highly recommended. Address "Z 2833, Maid," this office. 23 C

RESPECTABLE young Girl, small farmer's daughter, smart appearance 7 years last place, wishes situation House and Parlourmaid, or General in small, nice family; most trustworthy, willing, obliging; highest references. Address "Z 2824, House Parlourmaid," this office.

NURSES DISENGAGED.

AN experienced Nurse; £37; excellent, long references; lady recommends.—X 1639, this office.

CHILDREN'S Nurse wishes place, city, suburbs; highly recommended. Address "Z 2836, Nurse," this office. 23 A

YOUNG Girl wishes to be trained as Nurse.—X 1643, this office.

SPECIFIC ARTICLES.

BARBED Wire, 3" and 6", at keenest prices.—Irish Agricultural Wholesale Society, Ltd. (Retail Dept.), 151-156 Thomas street, Dublin. 21 X

BITUMASTIC Paint, from 7/- per gall. Colour card and price list gladly sent on request.—Irish Agricultural Wholesale Society, Ltd. (Retail Dept.), 151-156 Thomas street, Dublin. 21 X

CART Covers, Rick Covers, Motor Lorry Covers, Tarpaulin Tents, Marquees, and Sacks.—Petrie Brothers, Waterproofers, 36 Usher's quay. Price list on application. T

FENCING Angles, New and Secondhand; also Fencing Wire, Plain and Barbed; Field Gates, etc.—McGowan Bros., Store street, Dublin. 12 17

FOLDING dropside Cots, at makers' prices.—Permanent Industrial Exhibition, 3 Stephen's Green. 21 A

FOR Sale, rare MS. £100; also old Stamps cheap; particulars. Address "Z 2851, Stamps," this office.

FENCE Wire, Galvd. and Black. Ask for quotation.—Irish Agricultural Wholesale Society, Ltd. (Retail Dept.), 151-156 Thomas street, Dublin. 21 X

FOR Sale, full sized enamelled iron Bath, splendid order; 25/-.—10 Mulgrave terrace, Kingstown.

FIELD Glasses, Prism, 8 magnification (Aitchison's, London), cost 7 guineas, take £4 10/-.—X 1723, this office.

GALVANISED Corrugated Sheets, Ridging, Gutters, Down Pipes, etc., at lowest prices.—Irish Agricultural Wholesale Society, Ltd., 151-156 Thomas street, Dublin. 21 X

HOME Made Seville Orange Marmalade, 1/- 2lb pot; guaranteed pure.—X 1650, this office.

MERLIN Chair, as new (not upholstered); cost £7 10/-, best offer. Address "Z 2818, Chair," this office. 22 A

OXIDE Paint, red and grey.—Irish Agricultural Wholesale Society, Ltd. (Retail Dept.), 151-156 Thomas street, Dublin. 21 X

PAINTS—Oil and Varnish ready mixed; all colours stocked.—Irish Agricultural Wholesale Society, Ltd. (Retail Dept.), 151-156 Thomas street, Dublin. 21 X

RUBBER Stamps—Specimen Sheets free.—J. MacKenna, 41 Wellington quay, Dublin. 22 A

RAW and Boiled Linseed Oil.—Irish Agricultural Wholesale Society, Ltd. (Retail Dept.), 151-156 Thomas street, Dublin. 21 X

SAFE, Modern Ratner, fire and thief resisting, 49" x 29" x 28"; not long in use; sold at reasonable price; seen in city by appointment.—X 1677, this office.

STEP Ladders.—Irish Agricultural Wholesale Society, Ltd. (Retail Dept.), 151-156 Thomas street, Dublin. 21 X

TYPEWRITERS, all makes, from £3; fully guaranteed.—Norman Typewriters, 95 Trinity street. 21 A

TILED Fireplaces, with tiled hearth and curb, never used; sell bargain, owner leaving for abroad.—X 1542, this office. 21 A

UNDERWOOD Typewriter for Sale, as new, £9; also Remington, good order, £1 10/-.—X 1563, this office.

VALOR Perfection Oil Heaters, from 12/6 each.—Irish Agricultural Wholesale Society, Ltd. (Retail Dept.), 151-156 Thomas street, Dublin. 21 X

ARTICLES CONTINUED.

WATERPROOF Covers, for Carts, Vans and Lorries, Rick Covers, Sacks, Sale or Hire, on best terms.—Coleman, 25 Chancery street (behind Four Courts). T

WIRE Netting—All sizes from 12" to 72" in stock. Keenest city prices.—Irish Agricultural Wholesale Society, Ltd. (Retail Dept.), 151-156 Thomas street, Dublin. 21 X

SPECIFIC ARTICLES WANTED.

ANTIQUE Silver Cups, Candlesticks, Salvers, Sugar Bowls, etc.; also Diamond Ornaments, Precious Stones and Old Gold; highest prices given.—West and Son, Grafton House, Grafton street. T

FEATHER BEDS WANTED. Highest prices given. Will send to examine in city.—IRISH FEATHER CO., LTD., TARA S..., Dublin. IRISH FIRM. 'Phone: Dublin 43407. T

GOLD Chain Wanted. Bring or post, Orge, 35 Nassau street, Dublin.

JEWELLERY, Silver, etc., Purchased for Cash.—Weldon, Pawnbroker, 85 Marlborough street. 21 A

OLD Books—Wanted, Reade's "Cloister and Hearth," 4 vols., 1861; Bronte's "Jane Eyre," 3 vols., 1847; Scott's "Tales of My Landlord," first series, 4 vols., 1816; all offers welcomed.—Address "Z 2847, Books," this office.

PLAIN Silver Coffee Pot Wanted, also Square Salver and Sauce Boat, Antique.—X 1714, this office.

WANTED, 54 inch Fireproof Safe, also Filing Cabinet; state price.—X 1317, this office. 19 F

WANTED, old (obsolete) Irish Bank Notes, cash, exchange.—H. Wepner, Hamburg, 25. 19 A

MACHINERY.

ABOUT Tubes—Robert Craig and Sons (Engineers), Limited, York Street Engineering Works, Great George's street, Belfast, can supply from stock Steam Tubes and Fittings in Wrought Iron and Mild Steel, up to 6" bore; also General Engineering and Millwrighting Materials. 28 X

BRAND New Battery Charging Plant, output 60 volts 10 amps., 200 volts, A.C. Motor; cost £40, accept £30. Seen 2 North Strand 23 A

BAND Saw Bench, Circular Saw Bench, Wheelwright's Finishing-off Machine, Shoeing Flag, and Anvils for Sale.—Doherty, 36 Lower Gardiner street.

CASTINGS in Brass, Gun Metal, Phosphor Bronze, and Aluminium; quick deliveries; machined if required; repairs a speciality.—Fox's Brass Foundry, 19 Wellington quay, Dublin. 20 F

ELECTRIC Plant, comprising of 5½ h.p. Hornsby paraffin engine, complete with water tank, etc., 110-140 volt Hudson Electric Co. dynamo, complete with switchboard, and car and wireless battery charging plant 53 Tudor 100 amp cells, two years in use, bargain, £60.—Mullingar Motor Works. 22 B

FOR Sale, at Palace Cinema, Fermoy, Co. Cork, 10 h.p. Ruston Hornsby Petrol Engine, in perfect condition; not wanted now, Shannon scheme installed. 21 A

FOR Sale, large quantity of slightly soiled Galvanised Corrugated Sheets: 6' x 2' 3" x 24 gauge at 1/9 each; 6' x 2' 3" x 26 at 1/6; 8' x 2' 3" x 34 at 1/7; 8' x 2' 0" x 34 at 1/4; 6' x 2' 3" x 34 at 1/2; 6' x 2' 0" x 34 at 1/-; free on rail or canal Dublin.—Hammond Lane Foundry Co., Ltd., 111 Pearse street, Dublin. Tel. 61593. 8 22

FOR Sale, Robert's Haggard Elevator and Amanaco Engine, both in good working order. Address "Z 2821, Engine," this office. 23 A

FOR Sale, Petter Engine, almost new, 30 h.p., 100 voltage, complete with batteries. Apply Cassidy, Dreghorn, Ulverton road, Dalkey. 23 A

GRASS Harrow—Parmiter's Patent stocked.—Irish Agricultural Wholesale Society, Ltd. (Retail Dept.), 151-156 Thomas street, Dublin. 21 X

HAND Power Corn Crushers, £4 12/6 each.—Irish Agricultural Wholesale Society, Ltd. (Retail Dept.), 151-156 Thomas street, Dublin. 21 X

MANURE Distributors—Leading makes stocked.—Irish Agricultural Wholesale Society, Ltd. Retail Dept., 151-156 Thomas street, Dublin. 21 X

PULPERS, Graters, etc., stocked in variety of sizes. Catalogue and quotation on request.—Irish Agricultural Wholesale Society, Ltd. (Retail Dept.), 151-156 Thomas street, Dublin. 21 X

PORTABLE Boilers and Boiler Pans. All sizes in stock at rock-bottom prices. Write for catalogue.—Irish Agricultural Wholesale Society, Ltd. (Retail Dept.), 151-156 Thomas street Dublin. 21 X

SPRING Tooth Harrows, from 61/9 each, cash.—Irish Agricultural Wholesale Society, Ltd. (Retail Dept.), 151-156 Thomas street, Dublin. 21 X

WANTED, about 600 yards Portable Railway, 24" gauge, 16lb. rails, complete with crossings, etc.; state lowest price and when can be seen.—McCartan, Hollymount, Mayo. 21 F

ZIG-ZAG Harrows.—Irish Agricultural Wholesale Society, Ltd. (Retail Dept.), 151-156 Thomas street, Dublin 21 X

MACHINERY REPAIRS.

ALL Ordinary Motor and Machinery Repairs, including Oxy-Acetylene Welding.—Manager, Lissadell, Sligo. T

PIANOS.

AT Gill's Pianoforte Warehouse, Nassau street, compare prices before purchasing your Piano elsewhere and save 50 per cent.

AT Gill's—Gors and Kalmann, Schröther, Hofmann, Seiler, Steiner, new German Baby Grands, from 100 guineas.

AT Gill's—Call and see there new Pianos, iron frame, check action, 35 guineas; can't be beaten.

AT Gill's—Gors and Kalmann, Mimd. Hofmann, Bogs and Voigt, Andrae, Seiler, Lenhardt, Kuppler, Schrother, Kastner, Knauss, new German Upright Pianos, from 50 guineas.

AT Gill's—Call and see there new Pianos, iron frame, check action, 35 guineas; can't be beaten.

AT Gill's—Derwent, Witton, Steiner, Marezoll, Carlton, Atkin and Atkin, Upright Pianos, new, from 36 guineas.

AT Gill's—Call and see there new Pianos, iron frame, check action, 35 guineas; can't be beaten.

AT Gill's—Bechstein, Bluthner, Scheel, Schiedmayer, Collard, Broadwood, Brinsmead, Erard, Grands, slightly soiled, and returned from hire, from 30 guineas.

AT Gill's—Call and see there new Pianos, iron frame, check action, 35 guineas; can't be beaten.

AT Gill's—Bechstein, Broadwood, Collard, Chappell, Brinsmead, Lehman, Cadby, Spencer, Burling and Mansfield, Lang, Pohlmann, Rogers, Cramer, Uprights, slightly soiled, and returned from hire, from £10.

AT Gill's—Call and see there new Pianos, iron frame, check action, 35 guineas; can't be beaten.

AT Gill's—Organs and Harmoniums, by Story and Clark, Esty, Hillier, Bell, Andme, Chicago Organ Company, Dorothy, Mason and Hamlin, etc., from £5.

AT Gill's—Call and see there new Pianos, iron frame, check action, 35 guineas; can't be beaten.

AT Gill's—Your old Piano taken in part payment of any instrument or full value allowed for cash.

AT Gill's—Call and see there new Pianos, iron frame, check action, 35 guineas; can't be beaten.

AT Gill's—All instruments can be had on easy payment system, one, two, three, four, five, six years to pay.

AT Gill's—Call and see there new Pianos, iron frame, check action, 35 guineas; can't be beaten.

AT Gill's—Pianos for hire: Uprights from 10/-, Grands from 15/-. 'Phone, 62577.

AT Gill's—Call and see there new Pianos, iron frame, check action, 35 guineas; can't be beaten.

AT Gill's—Have your Piano repaired and tuned by experienced workmen and save 50 p.c.; estimates free; work guaranteed. 'Phone 62577.

AT Gill's—Call and see there new Pianos, iron frame, check action, 35 guineas; can't be beaten.

AT Gill's—They will move your Piano by experienced men and motor; estimates free; save 50 p.c. 'Phone, 62577.

AT Gill's—Call and see there new Pianos, iron frame, check action, 35 guineas; can't be beaten.

AT Gill's—Note Address, 14 and 15 Nassau street 'Phone, 62577.

FOR Sale, Pigott Upright Piano, almost new, black ebony case; cost £60, receipt will be given.—X 1653, this office.

FINE Piano for Sale, perfect order, Schiedmayer maker, £40, cost £120.—X 1715, this office.

WANTED, Upright Piano; full particulars.—X 1731, this office.

WANTED, Piano for young lady; state maker, lowest price.—X 1525, this office. 21 A

MUSICAL INSTRUMENTS, ETC.

GRAMOPHONE Stores, Johnston's Court, Grafton street, Dublin, for Parlophone Portables and Records. Open till 9. Lists free. T

OPTICIANS.

PATRICK Cahill, Optician to His Holiness Pope Pius XI., 13 Wellington quay; 100 years established; high class work; moderate charges. T

FISHING, SPORTING, GAMES.

ANGLERS will see finest selection of Salmon Casts, Flies, Reels, Rods, Baits, etc., including Hardy's at Hely's, Dame street 8 12

AMMUNITION—Garnett's Velocity-Load Cartridges; "Kilquick" 17/6, "Suredeath" 15/- per 100, carriage paid Free State. All brands of English and American Gun and Rifle Cartridges supplied. Catalogues free.—Garnett, Crampton Court, Dublin. 78 2

ANGLING, 1931—We anticipate heavy runs of salmon this year, the progeny of the record season, 1926. Anglers, fortify yourselves with tackle of reliability and quality, as supplied by the oldest and most up-to-date Fishing Tackle House in Ireland.—M. Garnett and Son, Anglers' Resort, Crampton Court (opposite Dublin Castle), Dublin. 8 23

ANGLING—Best Trout Flies, 1/6 per dozen, tied on the premises; Rods and Tackle of every description at lowest prices; Rods Repaired; Salmon Licences; catalogues free.—L. Keegan, Inns quay, Dublin. 23 C

GUNS, new and secondhand; Wildfowl Guns, 25-inch Guns, Gun Cartridges, all brands; Rifles, Gun Repairs, Gun Fitting; catalogues free.—Keegan Gunmaker, Inns quay, Dublin. 23 C

GUNS—Garnett for New and Secondhand Guns. Your old Gun allowed for in exchange. Guns repaired; all makes of 22 Rifles supplied.—Garnett, Crampton Court, Dublin 78 2

SALMON Fishing—Wanted, a really good Stretch of River.—L. Keegan, Inns quay, Dublin. 21 B

PHOTOGRAPHY

1/- DEVELOPS and Prints your Film.—Hill, Photographer, 15 Upper Liffey street, Dublin. 2 X

FURNITURE.

CARPETS.
AXMINSTER SEAMLESS. HEAVY PILE
12.0 x 9.0.
ARTISTIC DESIGNS. EVERY COLOUR
Satisfaction Guaranteed or Money Returned
£4 17s. 6d.
All other sizes and qualities made.
Buy from the actual Makers, and save 33 1-3 per cent.
Test our statement by comparison.
ENQUIRIES INVITED
THE CABLE MILLS (Offices First Floor),
52 LOWER ORMOND QUAY,
DUBLIN.
Telephone, No. 44915.
Telegrams "Vendors, Dublin."

ANY Furniture Residue, Pianos, Antiques Purchased; prompt cash.—Thornton and Co., Auctioneers, 46 Upper George's street, Dun Laoghaire. 32 1

ALL Floor Coverings—Brighten your floors with Linoleums and Floor Coverings, from 1/2 square yard. Note New Address—Manufacturers' Clearance Stores, 34 Wellington quay, opposite Metal Bridge, Dublin. Phone 22000. No connection with any other firm in the city. 13 21

CONNOLLY'S—Chesterfield Suites supplied to your own selection of covering and design; all classes of Re-Upholstering, Repairs.—55 Talbot street 23 C

DINING Table, mahogany, as new, four detachable leaves, 21 inches each, full size, 13 ft. 6 in. by 4 ft. 9 in., too large for owner, £20. Address "Z 2805, Table," this office.

FOR Sale, Chippendale Table, claw legs, bevelled top; offered £20, take £25. Address "Z 2819, Table," this office. 22 A

FOR Sale large Carpets and Furniture; seen any time.—X 1651, this office.

LAWLOR, Buscoe will Buy or Sell your Surplus Furniture. Auctions every Thursday.—35 Ormond quay. T

WANTED, four large Carpets; give particulars and price.—X 1516, this office. 19 F

5FT. Mahogany Carved Bedroom Suite, two mirrors in wardrobe doors; 4ft. Dressing Chest, three frameless Mirrors, 3ft. 6in. Chest, two doors and two drawers; Mahogany Dining Table, 8ft. x 3ft. 6.—John Cowell and Co., 2 Hardwicke street, Dublin. Made in our own workshops. 22 B

GARDENING TIME.
Call, Write or Phone for
84 PAGE
GARDEN GUIDE
NOW READY.
M. ROWAN & CO.,
SEED, BULB AND PLANT MERCHANTS,
IRELAND'S SEED HOUSE,
51, 52 CAPEL STREET,
DUBLIN.
'Phone 21671 (2 Lines).

GARDEN, FARM, BEES, ETC.

PLANTS SUITABLE FOR THE ROCKERY.

Writing on this subject in the *Weekly Irish Times* the Garden Correspondent says:—Present planting, or, rather, spring planting, should include some of our lovely species such as Dianthus alpinus, which thrives in a little pocket of the rockery, as does D. caesius, the Cheddar Pink, Allwood's new hybrids of alpine character seem especially suited for the rockery, where they can be catered for and not coddled, as is possible in the hardy flower border, if not worried out of existence by more aggressive things, for they are dainty, not delicate, little things. Other pure species we would commend for rockery planting are Dianthus plumarius, so called Pheasant's Eye, from the mountains of Eastern Europe, with several flowers prettily spotted and speckled to each stem, while Dianthus superbus, with rich rose blossoms, speaks for itself. Now, with the seed catalogues before us, we may not overlook the Marguerite Carnations for raising forthwith.

Unsatisfactory dealing by any Advertiser in this column should be immediately reported to the Manager of the "Irish Times."
10/12 '29

A—DRUMMOND'S 1931 Garden Seed Catalogue of Vegetable and Flower Seeds, Potatoes, Manures, Insecticides, Tools, Sundries and Lawn Mowers now published. Copies sent free on application.—W. Drummond and Sons, Ltd., 57-58 Dawson street, Dublin. T

AT Drummond's—Procure for sprouting and forcing Early Potatoes, Seakale and Rhubarb. Spray your Fruit Trees with Carbokrimp. Plant Herbaceous and Alpine Plants, Roses, Ornamental Shrubs, etc. Catalogues free.—Drummond's, Ltd., 57-58 Dawson street, Dublin. T

APPLE Trees, twelve in twelve best varieties, 16/-, 20/- and 24/-; strong tough shape Bramleys, should fruit coming season, twelve 16/-.—Nash, Athlone. 8 21

BRAMLEY Cooking Apples, 1/-, 1/6 and 2/- per stone.—Doran, Harristown, Ardee. 21 A

CUPRESSUS Macrocarpa, Laurels, Oval Leaf Privet, 1 to 2 feet, 20/- per 100, beautiful for hedges or shelter.—M. Flynn, Nurseries, Summerhill, Enfield, Meath. 9 X

CELERY Seed Cures Rheumatism, Garlic Coughs.—Seedsmerchants, Parliament street, Bradshaw. 'Phone 25273. 22 B

DARWIN'S Barberry is one of the best flowering evergreens, makes a strong hedge very quickly; dozen, about 16 inch, 5/-; 24 inch, 6/6 by post, much cheaper by hundred.—Nash, Athlone. 8 21

EVERGREEN Oval Privet for hedges, healthy, well rooted, all sizes; cheap to clear ground.—Ramsay, Ballsbridge. 16 X

FLOWERING and Evergreen Shrubs, Climbing, Hedging and Ornamental Trees; immense stocks of every description offered at lowest prices; inspection invited; ten minutes tram from city.—Ramsay, Ballsbridge. 16 X

FRUIT Trees—Apples, Pears, Plums, Cherries, Peaches, healthy fruiting trees, leading varieties.—Ramsay, Ballsbridge. 16 X

GREENHOUSES, Garden Frames, Lights; Greenhouses Repaired and Painted.—Byrne, 1 Barrow street. 23 C

GOLDEN Privet, nice bushy plants, in all sizes, from 18/- dozen.—Ramsay, Ballsbridge. 16 X

GOOSEBERRIES and Currants, strong fruiting trees, all colours, 9/, 12/-, and 18/- dozen.—Ramsay, Ballsbridge. 16 X

GREENHOUSE Plants, every description—Palms, Ferns, Flowering and Foliage, in all sizes; inspection invited.—Ramsay, Ballsbridge. 16 X

GARDEN Frames, made on the premises to any specification, from sound, well seasoned timber; estimates free.—Thos. McKenzie and Sons, Ltd., Pearse street, Dublin. T

INCUBATOR, Hearson (1930), 50-60 eggs, absolutely perfect; seen by appointment, Dublin.—X 1646, this office.

LISSADELL Plants—Cabbage—Lissadell early an exceedingly good cabbage; Ellam's Early, Flower of Spring, early York, 2/- 100; Pricked Seedlings—Primula Beesiana, P. Bulleyana, Primrose Munstead, white and yellow, 2/6; Wallflowers, strong, transplanted, 1/3 doz., 8/- 100; not transplanted, 8d. doz., 5/- 100; all post free, subject unsold; cash with order.—Manager, Lissadell, Sligo. 7 X

LISSADELL Useful House Plants—Cyclamen, ex 5" pots, 2/3, ex 3½" pots 9d.; Cinerarias, ex 5" pots, 1/9; Primula Obconica, ex 5" pots 1/9, ex 3½" pots 9d.; Ferns, Pteris Major and P. Wimsettii, ex 3½" pots, 9d. each; all post free, subject unsold; cash with order.—Manager, Lissadell, Sligo. 11 X

LISSADELL Home Grown Roses in varieties, which grow well (one each):—Admiration, Betty Uprichard, Christine, Dame Edith Helen, Emma Wright, Etoile de Hollande, General McArthur, Madame Abel Chatenay, Madam Butterfly, Madame E. Herriot, Mrs. H. Morse, Shot Silk, 16/3 dozen, post free; cash with order; subject unsold.—Manager, Lissadell, Sligo. 7 X

LISSADELL Trees—Picea Excelsa (Norway Spruce), 2 to 2½ft. 76/6 1,000, 8/6 100; 1½ to 2ft., 63/- 1,000, 7/- 100; 1 to 1½ft., 50/6 1,000, 5/6 100; 9 to 12ins., 40/6 1,000, 4/6 100; all transplanted; free on rail Sligo; cash with order; subject unsold.—Manager, Lissadell, Sligo. 9 X

LOGANBERRY Plants, large, 6d. each, 5/- dozen.—Esker House, Upper Rathmines.

LAURELS, bushy, well rooted trees, one to four feet; cheap to clear ground.—Ramsay, Ballsbridge. 16 X

NASH'S Nursery, Athlone, is the place to buy Fruit Trees, Forest Trees, Ornamental Shrubs, Hedging Roses, Climbers, etc. Write for Catalogue. 8 21

POWER'S TREES AND SHRUBS Are Sent Carriage Paid on Orders of 40/- upwards. Satisfactory delivery guaranteed. Catalogue free. Inspection invited. WM. POWER AND CO., WATERFORD, Nurserymen and Seed Merchants. 19 X

POTATOES, best quality Table, for Sale, £6 ton.—Cole, Cloverhill, Co. Cavan. 22 B

POTTING Soil for Greenhouse Plants, Geraniums, Chrysanthemums, etc., specially prepared, 2/- bushel, two bushels 3/6, delivered.—Ramsay, Ballsbridge. 16 X

POWER SEEDS Free by Post or Rail. Write for Catalogue.—Wm. Power and Co., Waterford, Seed Merchants and Nurserymen. 19 X

ROSES—Choice up to date varieties, strong, healthy trees to give quantities of flowers next summer 18/- dozen, carefully packed and delivered free; Climbing and Rambling varieties, 18/-, 24/-, 30/- dozen; Standards, good heads, 5/- each; Weeping Ramblers, Perkins, etc., four to six feet stems, 7/6 to 15/- each.—Ramsay, Ballsbridge. 16 X

RASPBERRIES—Lloyd George, immense cropper; Superlative and all leading varieties, strong fruiting, 4/- dozen, 30/- 100; seconds 3/- dozen, 20/- 100.—Ramsay, Ballsbridge. 16 X

ROCKERY Stones, as supplied to Botanic Gardens (no less than 4 ton lots).—G. Cooke, Baldoyle, Co. Dublin. 8 21

RHUBARB—Best Early Scarlet Crowns, 6/- dozen, postage 1/-; Stools, 12/-, 18/-, 24/-, 30/- dozen, packing 1/-, carriage forward.—Ramsay, Ballsbridge. 16 X

SPRUCE, Norway, 2½-4 feet three times transplanted; 100 12/-, 1,000 100/-. For smaller sizes of Norway and Sitka Spruce see Catalogue.—Nash, Athlone. 8 21

SEED Potatoes, all graded seed size and Government certified; price list on application.—Thos. McKenzie and Sons, Ltd., Pearse street, Dublin. 16 X

SEAKALE—Plant for early cutting, strong, forcing, 3/-, 4/- dozen, postage 1/-; 20/-, 30/- 100, with cultural instructions.—Ramsay, Ballsbridge. 16 X

STRAWBERRIES—Royal Sovereign and leading varieties, strong 1 year old plants, to fruit this summer if planted at once, 12/6 100, post free 1/6; Rooted Runners 7/6, post free 1/-.—Ramsay, Ballsbridge. 19 X

THE Potteries, Carlowbridge, Enniscorthy—All sizes of Flower Pots, Saucers and Seed Pans always in stock. Prices on application. 23 C

TOBACCO Seed, from gentlemen's enormous plants, 5 to 6 feet high, huge leaves, pink flowers, 4d. packet, white 4d. pocket; postage 1½d. extra; 2,000 seeds.—Arthur Sykes, Rodney House, Cheltenham.

WALLFLOWERS, mixed, per 100 3/6; Lettuce same price.—Bradshaw, 15 Parliament street 21 A

TIMBER.

WANTED, Larch, Sycamore, large or small Plantation Ash, standing or on rail; good prices given. Address "Z 2562, Timber," this office. 19 F

DRESS AND COSTUME.

ABOUT Clothes—Mrs. Higgins, 1 Aston's quay, highest prices Ladies', Gentlemen's, Children's Left Off Clothing, Furniture, Jewellery, Artificial Teeth. Country parcels received T

ABOUT Clothes—Mrs. Cusack, 65 Aungier street, gives highest prices for Left Off Clothing, Furniture, etc.; distance no objection. T

ABOUT Clothes—Highest prices for Ladies', Gent.'s, Children's Left Off Clothing, Furniture; distance no objection.—Mrs. White, 15 Aungier street. T

AMAZING Offer—20 p.c. off Cash Prices and Easy Weekly or Monthly Payments arranged; Coats, Day and Evening Gowns, Leather Coats, Frocks, Fur Coats, Millinery; transactions confidential; no reference necessary. Why purchase for cash?—Roselle's, 30-31 Grafton street (opposite Picture House). Open Saturdays till 8.30. 8 21

BROWN Fur Trimmed Coat (medium), 30/-; Green Georgette Evening Frock, 30/-; bargains; perfect.—X 1701, this office.

BROWN Astride Kit (Scott), good condition, £5, or offer; Navy tailored Costume, misfit, £3; Brown Tweed tailored Costume, misfit, £3, all fit bust 34, height 5ft. 3.—X 1304, this office. 20 F

BLACK Satin Beaute Coat, Pleated Skirt, two Satin Blouses, Black Coat, lined silk, fur trimmed, Frocks, Hats; quick sale; perfect.—X 1622, this office. 22 F

BARGAINS—Navy Blue Wrap Coat, cut by Switzer; also handsome Black Silk Evening Coat, Black Silk Blouse. Address "Z 2853, Coat," this office.

BARGAINS—Brown Beaded Evening Frock, 15/-; Black, 7/6; Tennis Dress, 5/-; perfect; other things; list sent on application. Address "Z 2814, Dress," this office. 22 F

BLACK Art Satin and Lace Frock, 20/-; Navy Art Silk, 10/-; Black Cloth Coat, 7/-; large sizes.—X 1705, this office.

GENT'S Dress Suit (tails) for Sale, 50/-; good quality.—X 1563, this office. 22 B

LADY has for Disposal, smart Day, Evening Gowns, etc., slightly worn; great bargains; lists free.—Mrs. Wolf, 54 Loughborough road, Brixton, London. 20 F

PARIS House, 22 Wicklow street, Dublin—Open a Credit Account. Secure exquisite Coats, Frocks and Fur Coats, exclusive creations, and pay as you arrange. No references or security. See windows. Goods sent any part of I.F.S. T

WANTED, Gentleman's Coat, medium fitting.—X 1703, this office.

POULTRY, CAGE BIRDS, DAIRY.

TEMPERATURE OF BROODERS.

Writing on this subject in the *Weekly Irish Times* the Poultry Correspondent says:—The ventilation of brooders is important, and this is usually regulated in the best makes, but the temperature must be watched and regulated by the attendant, and it is one of the most—if not the most—important matters connected with artificial rearing. The starting temperature may be about 90 degrees, and this may be reduced to 85 degrees by the end of the first week. A gradual reduction is better than a sudden drop, and when the chicks are a fortnight old 70 degrees in the warmest part is enough. A careful watch on the motions of the chickens will often give a better idea of the proper heat than the thermometer. If they are lying quiet and peaceful, scattered over the floor, all is right, but if they are restless, and crowding towards the heat, they require more heat, and when there is too much they will be sleeping away from it, panting and exhausted. After three weeks the lamp heat may be reduced, but examine the thermometer after the chicks have settled down for the night to see that they are warm enough. It may be remembered that over-heating is more dangerous than a slightly lower heat, and is the cause of many deaths, besides diarrhoea and pneumonia. Judgment must be exercised as to when the heat may be altogether discontinued, and the weather must be taken into account. From five weeks to two months is about the time it may be continued, and it should be withdrawn gradually, and the chickens hardened off by degrees.

ASHFORD Poultry Farm, County Wicklow—First, second and third prizes, with diplomas, at Ballsbridge, for White Leghorns; Settings, 7/-; Chicks, 20/-; Breeding Pens from £4 24 6

A GLOUCESTER or Ironclad Incubator gives best results; also Brooders, Hovers and all Poultry Requisites.—The Dairy Engineering Co., Ltd., Bachelor's Walk, Dublin. 20 D

ABSOLUTELY New Laid Eggs, 2/3 and 2/9 dozen.—Taylor, 83 Belmont avenue, Donnybrook. 20 F

ALL colour Budgerigars, Roller Canaries, 10/-, 12/6, Schoolmasters, 15/-, Hens 2/6, Yorkshires 20/-, 25/- upwards, Hens 10/-; Parrots, Goldfish, etc.—Fanciers' Stores, Upper Ormond quay, Dublin. 21 A

ANCONA Pedigree Cockerel, March, 15/-; bred from first prize strain; or exchange for early Pedigree Leghorn or Rhode Cockerel or Cock.—X 1720, this office.

A PEN of three Pure Embden Geese, with unrelated Gander, all 1930, bred from prize winning pens, beautiful stock birds, 65/- the lot.—X 1721, this office.

A B. Turkey Cockerel, beautiful bird, 32lbs. weight, Cox, Mountbatile, Dundalk.

APRIL hatched Emden Geese, Dept. ringed, 15/-; White Wyandotte Chicks, from pedigree prize winners, due 27th inst. and 10th February, 15/- dozen.—Ryan, Ballydaly, Knocklong. 23 C

A FEW beautiful deep coloured pedigree Welsummer Cockerels, direct from Welsummer Poultry Farm, Wycombe, 25/- and 30/- each (the utility breed of the future).—Miss Brett, Kilooney, Durrow, Leix.

ANCONA Cockerels for Sale, ... each.—Mrs. Crowe, Monasteroris, Edenderry, Offaly.

A NUMBER of Cockerels, R.I.H. (Measure's) and Black Jersey Giants, pure bred, prize strain; moderate.—Slainte Nurseries, Sandymount. 23 A

ALL Liver Disease in Poultry, including turkeys, immediately cured with Serotex Brand Liver Remedy. Symptoms—Head black, droppings yellow, drooping; 1/6, 2/6, post free.—Medical Hall, Dunlavin. 1 X

AT Hinchoge, Carrickmines—Wyandotte Settings, 6/-; Day Old Table Crosses, 15/- dozen, all stock blood tested. 20 X

ALL beautiful Pedigree Utility Stock Cockerels, February, Sussex's (Challenge Cup strain), sire R.D.S. winner, 17/6 each; Anconas, 12/6.—Madge Ledgett-Cox, S.P.B.A., Johnstown House, Glasnevin.

BIRD Seeds—Try our Special Mixture; lowest prices in the city.—Irish Agricultural Wholesale Society, Ltd. (Retail Dept.), 151 156 Thomas street, Dublin. 21 X

BUTTERED Eggs, 2/-, 2/2 dozen; also Hatching Eggs, White Leghorns.—McCarthy, 39 Highfield road, Rathgar.

BROODY Hens, young, splendid mothers, 6/- each; Settings Game Cross Eggs, 4/-; no carriage.—G. Stuart, Rush. 23 C

COCKERELS—Pedigree Rhodes, Wyandottes, Leghorns, Anconas, Barnevelders, 10/6, 15/6, 21/-; Breeding Hens, 5/6; Settings, 7/6; Chicks (Rhodes, 27th), 15/6; Phipps Brooder (100), £2 15/-; Newlaid Eggs, 2/-, 2/6.—Fairyhill, Blackrock. 21 A

CANARIES—Norwich and Yorkshire Cock Birds, in full song; prices reasonable.—Holley, 81 Fitzroy avenue, Dublin. 21 B

COCKERELS, laying strains R.I.R., Light Sussex, from 7/6; first prize bred Emdens.—Steward, Fassaroe, Bray.

CANARIES—Yorkshire, splendid prize pair and Breeding Cage; reasonable.—Warrington, Donnoate, Dublin.

CHICKEN Feeding Appliances—Troughs from 6d. each, Fountains from 1/- each.—Irish Agricultural Wholesale Society, Ltd. (Retail Dept.), 151-156 Thomas street, Dublin. 21 X

DAY old Chicks, pure bred R.I.R., due 29th January and 5th February, 12/- per dozen.—Wanstown, Stradbrook, Blackrock, Co. Dublin. 21 F

DAY old Rhode Island Reds, due 26th, Golden, also Golden Crossed, Rogers, 12/6, 15/6 dozen; Hatching Eggs, 5/6, 7/6, 15 eggs.—Mackenna, Coolock Rectory, Raheny. Entrance far side of house only.

DAY Olds, R.I.R. and Barred Rocks, due 29th and February 19th, Anconas later, 12/- per dozen; Eggs, 3/6 per setting, if called for 2/6; 5 Wyandotte 1929 Hens, £1.—Hastings, Rathmolyon, Meath.

EGGS and Chicks now ready, from our famous strains, 1st and 2nd prizes and silver medal won in the 1930 Laying Test; Eggs from 8/6 dozen, Chicks 21/- dozen; big reduction for quantities; White Wyandottes, Rhode Island, Light Sussex, White Leghorn, Runner Ducks.—Mrs. Strong, Moate House, Kells, Meath. 20 F

ENSURE Success—Hatch with the "Ironclad" Incubator, 100 egg size, £5 10/-. Rear with the Putnam Brooder Heater, 22/6, or the Pioneer Hover, 100-150 chick size, £2 10/-. All carriage paid. Full particulars from Miss Pearl White, Gortnafulla Poultry Farm, Clonmel. 18 X

FOR Sale, White Leghorns and Black Minorca Cocks. Apply to Sisters of Charity, Our Lady's Hospice for the Dying, Harold's Cross, Dublin.

FOR Sale, Glevum Incubator 75 egg, perfect order; £3 10/-.—Mrs. McKeever, Battertown, Meath. 22 F

FOR Sale, 10 White Wyandotte Pullets, sisters to pen 6th place present test, Stomont, on point laying, from blood tested stock, 8/- each; carriage extra. Crinzle, Ballyzawley, Tyrone.

GLOUCESTER Incubators still give the best results; prices from 87/6; lists free. Money back guarantee with each machine.—R. and E. M'Cutcheon and Co., the Poultry Appliance Specialists, Cromac street, Belfast. 21 A

GLEVUM Incubator free of charge if you can prove that there is anything equal to it at the same price! See it at the nearest Agents. For address write to Kilpatrick, Victoria street, Belfast. 23 X

HOUSES for Poultry, Manufacturers; Geo. Perry and Co., Ltd., Camden Row, Dublin. 16 X

HATCHING Eggs, all pure bred, blood tested and trap nested; splendid laying and prize winning strains; White Wyandotte (Binnie), 10/- and 6/6; Rhodes, 7/6 and 5/-; Leghorns, 7/6; Buffs by Leghorn, 4/-; reduction incubators; pedigrees on application; Day Olds due 31st.—Rockbrae, Vevay road, Bray. Telephone 153. 22 B

HATCHING Eggs from Pedigree Stock (Strong's), 3/6 per dozen; Chicks from same, 10/6 per dozen.—Mrs. McKeever, Rahood, Nobber, Co. Meath.

HATCHING Eggs—Beautiful large Light Sussex and Rhodes, from Captain Close's prize winning strain, sittings 3/6, post extra, 100 lots free; Welsummers, Dutch imported, 10/- dozen; reliable Broodies, Sussex 7/6, Rhodes 6/-; Day Old Chicks, Light Sussex, due 26th and 31st, 12/- dozen.—The Bungalow, Clonee, Fethard, Tipperary.

HATCHING Eggs—Pure Salmon Faverolles, White Wyandottes, Indian Runner Duck, 298 egg strain; 4/6 carriage paid.—Gilmore, Kilquade House, Greystones. 16 X

INCUBATORS—"Gloucester" Models from £5 12/6; Hovers from 32/6 each, Brooders from £4 each. Ask for illustrated price lists.—Irish Agricultural Wholesale Society, Ltd. (Retail Dept.), 151-156 Thomas street, Dublin. 21 X

INCUBATORS from £4. Grit Boxes, Dust Baths, Netting, Izal Disinfectant, "Norusto" Rustproof Paint.—At Gibson's, Kyrl's quay, Cork.

INCUBATORS for Sale, three Phipps, 110 egg, hot water; perfect condition.—Taylor, 83 Belmont avenue, Donnybrook. 21 A

JERSEY Black Giants—Sitting from second season hens, 7/-, free.—Mrs. Campion, Tefeaghna, Freshford, Kilkenny.

KIMMAGE Grove ('Phone, 423 Terenure)—Settings from 5/6, 4/-, called for. Pedigree Cockerels, Sussex, Anconas, Leghorns, Aylesbury Drakes and Khaki, Bronze Turkeys, Fresh Eggs, Table Birds. 21 A

LIGHT Sussex Cockerels, splendid birds; 7/6, approval.—Jones, Banogue, Gorey.

LOVELY "Cook's" Class III. 1930 White Wyandotte and Rhode Cockerels, laying Buff Orpington Ducks and Drake, 1929 Rhode Cock; also Pair 1930 Silver Muscovys. Address "Z 2702, Poultry," this office. 17 X

MAMMOTH Bronze Turkeys, 42lb., stock, £2 each; Aylesbury Drakes, 7/6 each; Eggs, Rhode Island Reds, 311 strain 5/-, 285 strain 3/- per dozen.—Williams, Castlederg. 20 A

MACKEY'S Appliance Works, Poultry Farm and Hatchery, Aerodrome, Tallaght, Dublin—Incubators, Brooders and Houses, etc.; catalogues free. Day old Wyandotte Chicks from selected trapnested winter layers, 16/- dozen, carriage 1/-; Rhode Island, Red and White Leghorn Cockerels, January-February hatched, 7/6, carriage 2/6.

MILK-FED Chickens, 2 pounds and upwards, from 3/6, delivered. Contracts for quantities.—Hinchoge, Carrickmines. 20 X

OLD Fat Hens, Cockerels (alive) Wanted; highest prices.—Manley, 203 South Circular road.

POULTRY Foods—All best qualities at keen prices; our motor vans deliver in city and suburbs.—Thos. McKenzie and Sons, Ltd., Pearse street, Dublin. 16 X

PIGEON and Poultry Mixtures. Try ours. Superfine quality at rock bottom prices.—Irish Agricultural Wholesale Society, Ltd. (Retail Dept.), 151-156 Thomas street, Dublin. 21 X

RHODE Hatching Eggs, from pure bred winter layers, 3/- setting; also Broody Hens.—Kilbarrack Lodge, Sutton. 'Phone Sutton 97. 23 A

READ this—"35 Eggs in week from 7 Buffs, and when my friends ask how it is done I tell them to try Karswood Poultry Spice" (containing ground insects), says Mr. Edwards, 5 The Green, Cherrington, Wellington, Salop. You try Karswood and equal this result every week! Packets 7½d., 1/3, and Karswood Poultry Meal, 3½ lbs. 10d., from Blanchardstown Flour Mills, 119 Thomas street, and Branches, Dublin. 22 D

STATE requirements for quotations by return—Hovers, Brooders, Mash Hoppers, Water Founts.—Gibson's, Kyrl's quay, Cork.

WYANDOTTE Cockerels (Strong's) for Sale; 10/- each. Address "Z 2822, Cockerels," this office.

WHITE Leghorn Sittings from special pen headed by cockerels ex birds with records 258-301 eggs sired by cockerel from granddaughter of Missouri Pearl (laid 301 eggs at Missouri, U.S.A.), 6/- dozen; reduction on quantities.—"Parkview," Antrim road, Randalstown. 23 O

YOU can get Irish-made Poultry Utensils at Gibson's, Kyrl's quay, Cork.

30 PULLETS, laying, beautiful birds, 4/6 each; 30 Khaki Campbell young Ducks, laying, 3/6 each, delivered.—Sharkey, 1 Dolphin terrace, South Circular road.

100 CHICK size Miller Brooders, perfect order, Selling cheap because purchasing larger; £2 and £3 each.—Mrs. Strong, Moate, Kells, Meath.

FURS.

NEW Sable whole Fox Fur (Canadian), £10, cost £21. Address "Z 2839, Fur," this office. 23 C

REAL Nutria Coat, medium size, cost £90, perfect, sell £26 or nearest; modern; seen Dublin.—X 1625, this office. 22 F

SEAL Coat for Sale, 1 length, good condition, bargain, 37/6.—X 1716, this office.

HORSES, HARNESS, ETC.

GOFF'S Weekly Auction of Horses, Traps, Harness, etc., will be held at 2.30 p.m. on Thursday, 29th, at Sewell's, 60 Lower Mount street, Dublin. 23 X

HORSE, Harness and nearly new Brougham for Sale, cheap.—X 1663, this office.

WANTED, Lady's Saddle, small size, new condition. Address "Z 2843, Saddle," this office.

WIRELESS, BROADCASTING, ETC.

A DEPOSIT, 29/-, secures 1931 Osram Music Magnet 4, cash £14 10/-; Marconi, Philips, G.E.C. Sets, Speakers, Eliminators; easy terms; free catalogues.—"Hogan for Wireless," 52 Henry street, Dublin. 9 X

YOUR old Set allowed for when purchasing your new Receiver, hire purchase terms, Philips, G.E.C., etc.—Portable Wireless, Television Co., 7 Aston's quay, Dublin. 20 F

WATCHES, REPAIRS, JEWELLERY.

FOR reliable Watch, Clock and Jewellery Repairs.—Pillar House, Henry street, Dublin. T

YACHTS, BOATS, ETC.

FOR Sale, well found Yawl, cabin, full inventory; lying Dublin.—X 1626, this office.

CATTLE, LIVE STOCK.

FIVE Pedigree York Boars, born July 1st.—Moore, Knockbawn, Inch, Co. Wexford. 21 A

FOR Sale, fine young Dairy Shorthorn Springer Cow; good milker.—Hicks, Kilternan. 22 F

FIVE pedigree in-pig Large White Sows, eight months, due March on, by imported boar, dam by champion boar, R.D.S. Show, 28-29, reserved '30; splendid fleshy type.—P. McMahon, Trammon, Rathmolyon, Enfield, Meath. 22 F

FERRETS, clean and healthy; Dogs 10/-, Bitches 8/6, small 7/6.—Arthur Leist, Denton, Harleston, Norfolk. 23 C

FOR Sale, great Milch Cow, born September 7th, 1922; calved January 16th; averaged 8,935 lbs. at 4.15 per cent. last three lactations; no fault; overstocked. Apply R. M. Sweetman, Derrybawn, Glendalough, Co. Wicklow. 20 X

FERRETS—Polecats, Whites, trained, 12/6, 15/6; Nets, 6d.; immediate despatch.—Kilroy, Tullamore. 23 C

GORGEOUS Cream Persian Cat, Male, young, well bred. Address "Z 2817, Cat," this office. 22 A

GOOD Jersey Bull Calf, ten months, Sell cheap.—Middleton, Rosses Point, Sligo. 23 A

PIG Meal and Outfeed Meal—Wholesome and nourishing; cheapest feeding on market, 4- cwt., £3 15/- per ton. Trial will convince you.—W. H. Parker and Son, 21 Great Strand street, Dublin X

PIG Troughs, cast iron.—Irish Agricultural Wholesale Society, Ltd. (Retail Dept.), 151-156 Thomas street, Dublin. 21 X

"SNORODYNE"—Invaluable Cure for Timber Tongue, Snoring, Coughs in Cattle, post free 7/-; "Hoosodyne," invaluable Cure for Hoose Coughs in Calves, post free 5/6.—A. H. Jones, Chemist, Doneraile, Co. Cork. 16 X

THE "Scour Specific"—The never failing Cure for White Scour in Calves and Scour in Cattle, Calves, Sheep, etc.; post free 3/- and 5/6.—A. H. Jones, Doneraile, Co. Cork. 16 X

WANTED, Kerries, Heifers, first or second calf; price moderate.—X 1547, this office. 21 A

DOGS.

ARGOSY Kennels—Board your Dogs in comfort.—Mrs. Savell Hicks, Glen Druid, Shankill. 'Phone, Shankill 22. 21 A

ATTRACTIVE Cairn Puppies, over three months, parents winners England and Ireland. Telephone, Foxrock 62. 21 A

AT Stud—Wire Fox Terrier, "Abbeyview It" (joint champion 1929), winner 4 Green Stars.—Dr. Brannan, Castledermot.

A BRACE best Irish Setters, living at stud, Barney and Sarsfield of Boyne, international champions.—Boyne Kennels, Drogheda. 20 X

BEAUTIFUL Black Cocker Bitch, well bred, two years old, untrained. Apply 29 Michale street, Kilkenny.

BRACE each Springers and Cocker Spaniels, expert trained; also Retriever Bitch. Address "Z 2806, Dogs," this office.

CAIRN Puppies, typical specimens, brindle, brother and sister, 15 weeks old; excellent pedigree.—X 1645, this office.

DOGS for Sale, St. Bernards, Bulldogs, Collies, Cockers, Bull, Fox, Irish and Yorkshire Terriers; pedigrees, particulars.—Tyrrell, Drumcondra, Cavan. 22 F

EXCEPTIONALLY promising Litter Wire Fox Terriers, show specimens; also Bitch, believed in whelp. Address "Z 2807, Fox Terriers," this office.

FOR Kennel News, Articles and best Reports of Dog Shows, also Irish Kennel Club Registrations, reports of meetings, etc., read the "Irish Field," published every Saturday. Price 2d. On sale at all newsagents and bookstalls. T

FOR Sale, three Red Cocker Spaniel Puppies, three months old, sire Warrenhurst King-Sol, dam Warrenhurst Firebrand; best blood obtainable. Apply Binstead, Seaview, Novara, Bray. 20 F

FOR Sale, pedigree wire haired Fox Terrier Dog, quiet, house trained; cheap for good home.—25 Mespil road, Dublin.

FEMALE Yorkshire Pup, three months, good pedigree.—Willoughby, George's avenue, Blackrock.

GREEN Star Certificates issued in connection with the Dublin Dog Show Society's Show—See to-day's issue of "The Irish Field." On Sale at all Newsagents. Price 2d.

KENNEL Club (Four Point) Show, Ballsbridge, 17th March. Schedules ready 10th February. Apply Kennel Club, 23 Eden quay, Dublin. 19 X

SALE, pedigree Pointer Bitch, liver and white, 10 months.—Leahy, Killeagh, Co. Cork. 22 C

SALE, Male Wire Terrier Puppy, champion strain; should win.—X 1652, this office.

SALE, lovely English Terrier Dog Pup, 9 months old; 30/-. Apply Castle Grand Spirit Bar, Castlecomer, Co. Kilkenny.

YORKSHIRE Terriers, prize winning pedigree, all sizes; very intelligent; lovely coats.—Anderson, Sunhaven, Dalkey. 22 B

BUSINESS, BUSINESS PREMISES, LANDS, ETC.

AT Pearse Buildings, Pearse street, Offices to Let, from £15. Apply Porter. T

ATTRACTIVE Residential Shop for Sale, with possession, containing 4 bedrooms, bath (hot and cold), diningroom, scullery, etc.; large garden at rear, and garage; suitable for victualler; good business district.—X 1544, this office. 21 A

ATTRACTIVE Shop, Wareroom and Basement, Shelbourne House, 3 Merrion row, to Let. 21 B

BROWN and Co., Grafton street (opposite Woolworth's), offer for Letting, Business Premises, situated in Grafton street, Henry street, Upper and Lower O'Connell street, Parliament street, South Great George's street, Talbot street, and in other principal streets; prices on application. 23 C

BUILDING Sites, Howth, Clarenont and Dublin road, 50 x 250ft., suit houses £1,000-£1,500; 990 years lease; £14 per annum.—3 Clare street.

COLLEGE Green—Spacious Ground Floor Premises for Letting at £500 per annum; good depth and frontage; suit insurance company, etc. Particulars Battersby, 39 Westmoreland street. 19 A

DESIRABLE Building Sites at Sutton; main drainage, Vartry, electric light; lease 900 years; moderate ground rent; every facility for building.—3 Clare street.

ESTABLISHED Grocery or Milk Business Wanted, Dublin; living accommodation, three or four rooms. Reply, giving full particulars, to Let or Sell, X 1539, this office. 21 A

FOR Sale, Licensed House, Grocery; lease 50 years, rent £40 per annum; in Co. Kildare. Address "Z 2715, Premises," this office. 20 F

FOR Sale privately, Bray Esplanade, superior Boarding House, Furnished or Unfurnished, 3 reception, 6 bedrooms, kitchen, scullery, pantries, hot bath, geyser, electric light, gas cooker; immediate possession.—X 1527, this office.

FOR Sale, a Business, earning £8 to £10 per week net profit; education or experience not essential; no Saturday or Sunday work. Full particulars from Cremin, McCarthy and Co., Public Auditors and Accountants, 9 Westmoreland street, Dublin.

FOR Sale, in progressive town, Northern Ireland, Timber, Iron, Coal, Builders' Providers and Hardware Business, with Grocery Shop attached. Address "Z 2661, Business," this office. 19 X

FOUNDRY, rear of 9 Upper Stephen street. Apply A. Martin Keys, Court Receiver, 17 Fownes street.

LOCK Up Shop to Let, Marino, suitable for Chemist; no opposition in vicinity; well populated.—X 1561, this office. 22 F

LARGE Room, rear, ground floor, 51a Dawson street; also small Office, Molesworth street.—Hatte, 51a Dawson street.

LARGE Premises Wanted immediately, to Rent or Buy, for Warehousing purposes, three or four storeyed building, each floor having an area of 10,000 square feet; position, within city radius, immaterial, but must be well lit. Full particulars, in confidence, to Battersby and Co., 39 Westmoreland street, Dublin. 23 C

NEWLY Built Factory, 3,000 square feet, well lit, very central position, close to Nelson Pillar, to Let; moderate rent to careful tenant. Particulars Battersby, 39 Westmoreland street. 19 A

OFFICES to Let, 3 Church lane, off College Green; central position 22 A

PROFIT Ground Rent of £12 from well secured Property for Sale.—Browne and Co., Grafton street (opposite Woolworth's).

PORTRUSH—Lansdowne Temp. Hotel to Let, yearly or term of years; 42 bedrooms, electric light, gas; going concern; on sea front; 40 years established; furnished or unfurnished. Apply R. Lee, Resident Proprietor. 20 X

TO Let, large Back Office, second floor, South William street; £2 15/- monthly; electric light.—X 1411, this office. 20 F

TO Let, Grafton street, magnificent Front Showroom, first floor, suitable for gowns, etc.; newly decorated; immediate possession; moderate rent.—X 1713, this office.

TO Let, First Floor Rooms, suitable for Offices or Flat; rent £60, inclusive.—190 Pearse street. 22 C

TWO large Rooms as Offices, Furnished or Unfurnished, suitable for profession; also large Dry Store at rear, if desired; moderate; North Frederick street.—X 1688, this office.

WANTED, Workrooms, Dressmaking, central; electric light, every convenience; moderate.—X 1397, this office. 20 F

WANTED to purchase City Licensed Premises, £5,000 to £7,000 cash; principals only dealt with; negotiations strictly confidential. Communications to McMullan and Co., Auctioneers, 26 and 30 Bachelor's Walk. 21 A

WANTED to Purchase, in South suburbs, Retail Tobacconist Business; Shop only preferred; reasonable fine will be paid.—X 1602, this office. 22 F

WANTED to Purchase, Dame street, Grafton street, O'Connell street, first class Tobacconist Business; principals only.—X 1603, this office. 23 C

KINGSTOWN—Wanted to Purchase in Upper or Lower George's street, Business Premises; good price for suitable house. Reply to P. C. L. Halpenny, Solicitor, 91b Lower George's street, Kingstown.

25 DUNVILLE avenue, Ranelagh—Shop and five apartments House for Sale, vacant; bath, hot water, electric light, gas; lease 500 years; rent £10; price £930. Apply 64 Rathmines road. 22 B

£200 RENT offered for Premises, suitable for Club, centre of city. Send particulars National Estate Agency, 47 Lower O'Connell street. 19 F

STABLING AND GRAZING.

23 ACRES to Let; water, herd.—Byrne, Jamestown, Finglas, Dublin.

HOUSES AND LANDS FOR SALE AND WANTED.

ABANDON House Hunting—Consult Garvey and Good, who have a comprehensive selection of large and small Houses for Sale and Letting, situated city, suburbs, including the North and South coastal townships, extending from Howth to Greystones. When you want to buy a house consult us. When you want to sell register with us.—Garvey and Good, Lincoln place. 'Phone, 62468. T

ALBERT MacARTHUR, "The Housefinder," "MacArthur House," 17 D'OLIER STREET. T

AT Howth Hill—Cheap House, five rooms, kitchen, garage, etc., only £390. Apply Probert and McMahon, 132 Stephen's Green. 20 F

A BEAUTIFUL little Bungalow, Kilbarrack, Sutton, 6 rooms, garden, garage space; only £750.—Archer, 12 Lower Fitzwilliam street. 'Phone 62023. 20 F

AN excellent, soundly constructed House, built of best materials, Kimmage road, Upper; 2 sitting, 4 bedrooms, garage, garden; excellent accommodation; remission rates; only £1,100.—Archer, 12 Lower Fitzwilliam street. 'Phone 62023. 20 F

AT Dalkey, Kingstown to Ballsbridge, and other districts—Fine selection of Houses and Bungalows for Sale; prices to suit everyone.—Martin and Lord, 33 Upper George's street, Kingstown. 16 21

"AUCTION Sale" next Tuesday, "MacArthur House," D'Olier street, one o'clock.—Albert MacArthur, "The Housefinder." 21 A

"AUCTION Sale" includes 18 Belvedere road; open daily; "accept part cash"; fine house, convenient position, eight apartments, bathroom. 21 A

"AUCTION Sale" includes "Sunnydale," 16 Grosvenor place, Rathmines, semi-detached, seven apartments, bathroom, large garden. Open daily. "Inspection invited." 21 A

HOUSES AND LANDS CONTINUED.

"AUCTION Sale" includes 88a Rathmines, double fronted House, ten apartments, suit residence, boardinghouse. Property includes site for two shops in front. 21 A

"AUCTION Sale" includes attractive modern House, 71 Ashfield road, Ranelagh, eight apartments, bathroom. Seen anytime. "Part cash accepted." 21 A

"AUCTION Sale," cosy little House, 53 West road, North Strand, four apartments, boarded kitchen, garden; penny bus from Eden quay. Ask "The Housefinder." 21 A

"AUCTION Sale" includes 60 Summerhill Parade, adjoining Ballybough Bridge, tram, seven apartments; big rear; seen anytime; convenient house for letting. 21 A

"AUCTION Sale," seven Cottages, Tyrone place (beside Kehoe Barracks), Inchicore. Rental over £93. 21 A

"AUCTION Sale" by previous arrangement with Albert MacArthur, "The Housefinder." Part cash will do when purchasing above Lots. Particulars "MacArthur House," D'Olier street. 21 A

ATTRACTIVE Bungalows, Clontarf, for Sale; remission of rates; low ground rents; prices very moderate; small deposit; extended payments.—Fitzpatrick, "Dorville," Vernon avenue; 'phone, Clontarf 122. 22 B

AT Dundrum—For Sale, Frankfort Villa, Windy Arbour, close to station and on splendid 'bus line; two reception, four bedrooms, maid's room, bath, w.c.'s, kitchen, room for garage, large garden, with space to build; long lease, low head rent.—Probert and McMahon, 132 St. Stephen's Green. 22 B

AT Seaside, Dalkey, Sandycove, Glenageary, Kingstown, Blackrock, Ballsbridge and Dublin Suburbs—Megahey, Auctioneer, Sandycove road, has choice list nice Detached Houses, sunny Detached Bungalows, on half acre and pretty Cottages for Sale, all prices, or Purchased by paying small deposit, balance as rent. 'Phone: Dalkey, 126 40 22

ATTRACTIVE semi-detached House, non-basement, Anglesea road, Ballsbridge; nine apartments, all conveniences, good garden, side door; lease 800 years; head rent £6, price £1,400.—X 1624, this office. 23 C

A REAL bargain, new House, beautifully situated, Bray; 7 rooms; low head rent, long lease; large gardens; only £700; greater portion can remain out. Apply Archer, 12 Lower Fitzwilliam street. 'Phone, 62023. 23 C

AT Foxrock—Modern detached House, in perfect order, £1,400.—Etchingham and Co., 11 Lower Baggot street.

ATTRACTIVE Property, overlooking Dublin Mountains, three miles city; eleven bed, four bath, four reception, garage, etc.; tennis court, fruit, vegetable, and pleasure gardens; lease for ever.—X 1662, this office.

AT Fitzwilliam square—Superior House, let in self-contained Flats.—Etchingham and Co., 11 Lower Baggot street. 23 C

A BARGAIN—Farm, 244 Acres, and Residence, 14 miles from Dublin; price £1,600. Another, 57 Acres, fine Residence, 'bus line, 4 miles from city; price £1,300. Others, 150 Acres, Gentleman's Residence, 9 miles city; price £3,300. Meath—111 Acres, Residence, £1,100; 206 Acres, Residence, price £2,000. Meath—106 Acres and Residence, £1,600; 133 Acres and Residence price £1,200. Golden Vein, Limerick—163 Acres and Gentleman's Residence, £4,000. Others in all neighbouring counties at attractive prices. Particulars, National Estate Agency, 47 Lower O'Connell street, Dublin. 20 X

ATTRACTIVE Houses for Sale, Wellington road, Raglan road, Eglinton road, Clyde road, Lansdowne road, Merrion road, Ailesbury road. Particulars, Etchingham and Co., 11 Lower Baggot street. 23 C

A NUMBER of new and pre-war Houses in various districts at tempting prices. Part cash sufficient by previous arrangement with Archer, 12 Lower Fitzwilliam street. 'Phone 62023. 20 A

BATTERSBY and Co., Auctioneers and House Agents, established 1815. Houses for Sale in city, suburbs and county. Lists free on application. Call, write or 'phone 21042.—39 Westmoreland street, Dublin. 20 F

BATTERSBY offer, £390, Howth, neat six roomed House, with large garden and garage 20 F

BATTERSBY offer, £650, Pigeonhouse road, semi-detached House, seven rooms, bath, garden, and room garage. 20 F

BATTERSBY offer, £750, Phibsborough, compact two storey House, five rooms, bath, garden and room garage. 20 F

BATTERSBY offer, £900, Greystones, semi-detached two storey House, six rooms, bath, electric, garden and room garage. 20 F

BATTERSBY offer, £1,000, Rock road, Booterstown, well built House, on main road, 10 rooms, bath, garden, etc 20 F

BATTERSBY offer, Dun Laoghaire, fine Residence, on main thoroughfare, suit doctor or other professional man; 11 apartments, bath and usual conveniences, garden and good garage. 20 F

BEDFORD, famous for its Schools—Lists of all available properties can be obtained from McConnell's Estate Agents, 20 Mill street, Bedford. 14 X

CORRIGAN and Co. will Sell by Auction, next Wednesday, at 1.30 p.m., "Lisieux," 12 Crescent Villas, Glasnevin; semi detached, modern, pre-war built Residence; rent only £5; lease 999 years.—Salerooms, 4 Grafton street. 20 F

CORRIGAN and Co. will Sell by Auction next Wednesday, at 1.30 p.m., 8 Morehampton terrace, Donnybrook; compact, 5 apartments, non basement House (next tram); rent only £3 3/-; lease ever; possession.—Salerooms, 4 Grafton street. 20 F

CORRIGAN and Co. will Sell by Auction next Wednesday, 1.30 p.m., Profit Ground Rent, £60 10/- yearly, out of Fitzwilliam street and Bridge street, Ringsend; splendid security; Pembroke lease.—Salerooms, 4 Grafton street. 20 F

CRAWFORD avenue, Iona Crescent—Modern pre-war House, excellent condition; ground rent £5.—X 1481, this office. 21 A

CHAPELIZOD—Fine Residence (11 apartments) with 78 acres land.—Browne and Co., Grafton street (opposite Woolworth's).

CABRA road—House for Sale, possession, Freehold, £850; principals only.—X 1685, this office.

CLONTARF—Detached House, 2 sittingrooms, 4 bedrooms, garage, £990; also Brick Houses, in course of construction.—X 1681, this office.

DRUMCONDRA—Superior modern House, 8 apartments, bay windows, garage space (possession), £850. Apply Towers, 11 Lower Abbey street.

DUN Laoghaire—Family Residence, containing 10 rooms, kitchen, bath, electric light, gas, etc., best position, close to tram, rail and golf; perfect order, no outlay.—218, Smith and Barton, Dun Laoghaire. 23 C

EXCELLENT House, facing sea, converted at considerable cost into four self-contained flats (exclusive of basement), each containing four good apartments, kitchenette and bathroom; garden, garage; yields over 20 per cent. profit; vacant possession of one or two flats given if desired; price only £850. Apply Prim Bros., 21 Dawson street. 21 A

EIGHT roomed House for Sale, Sandymount; large garden, garage; seafront.—X 1495, this office. 21 A

FOR Sale, semi detached modern Residence, Arderin, 74 Park avenue, Sydney parade; splendid situation, every accommodation, good gardens front and rear, garage; lease 150 years from 1860; rent £8; possession. Particulars and orders to view, John H. Menton and Co., Solicitors, 9 Fleet street, Dublin. 21 F

HADDON road, Clontarf—Excellent pre-war House, eight rooms; £1,200, part cash sufficient.—X 1560, this office. 22 C

LET us have your inquiries if you want to Purchase or Rent House, also Business Premises—Thornton and Co., House Agents, Auctioneers, Valuers, etc., 46 Upper George's street, Dun Laoghaire. 32 1

McCORMACK'S offer, South Circular road, Ranelagh, Rathmines, Rathgar, from £425; immediate possession.—38 Camden street. Established 1884. 20 F

MODERN well built House, Drumcondra; 5 rooms, kitchenette, bathroom, garden, etc.—X 1381, this office. 20 F

MOREHAMPTON road, Donnybrook—Modern, two storeyed Residence; sitting and diningroom, three bedrooms, maid's room, bath, etc., kitchen, pantries, electric light, etc.; seen by appointment.—X 1590, this office. 22 B

NEW semi-detached suburban Villa for Sale, in one of the finest roads, North city, containing 4 bedrooms, bath (hot and cold), drawingroom, diningroom, kitchen, scullery, pantry; garage, side entrance; large garden front and rear; can be seen any day.—X 1546, this office. 21 A

OUTSTANDING Value—All brick, well finished semi-detached Houses at Cowper Gardens, Rathmines; two reception, five bedrooms, bathroom, separate w.c., linen press, kitchen, two pantries, cloakroom, garage, electric light and gas; rates remission; £1,350.—Pickering and Son. 12 21

PEMBROKE—Gentleman's exceptional Residence, best position Stillorgan road, near Donnybrook, for Sale (direct Pembroke lease); large entrance hall, study, drawingroom, diningroom, cloakroom, fitted with h. and c. basin and separate w.c., 5 family bedrooms, bathroom, linen and housemaid's presses, maid's room, kitchen, scullery, pantries; good rooms, all modern up to date conveniences; garage, good garden and paddock if desired. Open for inspection to-day (Saturday), Monday, Tuesday and Wednesday, 2 to 5 o'clock. House directly opposite St. Andrew's College private sports ground. 'Phone 43030. 22 B

RATHFARNHAM—For Sale, commodious detached Residence, comprising 4 reception, 6 bedrooms, maids' room, bath (hot and cold), w.c., pantries, etc.; 16 acres, including large walled-in garden.—X 1556, this office. 22 C

RATHGAR—Charming modern House, perfect order, for Sale, with Furniture.—Arthur Jones, Son, 10 Stephen's Green. 21 A

RATHGAR—Non-basement House; 3 reception, 4 bedrooms, part recently decorated; hot and cold; electricity; tram; garden.—W 305, this office. 24 X

1 CARLISLE terrace, Terenure road, Rathgar—999 years lease, subject to £4 2/- per annum, P.L.V. £30; 6 rooms, garden front and back; immediate possession.—Bennett and Son, Ltd., M.I.A.A., Ormond quay, Dublin.

HOUSES TO LET.

AT Foxrock—Attractive self contained Mansions, central heating, constant supply hot water, use of pleasure grounds and tennis courts, garage, etc.; rents from £200. Building Sites available, from £10. Further particulars from Secretary, Kilteragh Development Co., Ltd., 97 Stephen's Green, Dublin. 'Phone 51100. 20 F

BROWNE and Co., Grafton street (opposite Woolworth's) offer for Letting the following Houses—Rathgar, £125; Clontarf, £108; Greystones, £85; Malahide, £84; Skerries, £100; Glenageary, £120; Kingstown, £118; Foxrock, £144; Dundrum, £200. 23 C

DUNDRUM—Gentleman's Residence, with 17 acres, to Let, Furnished, for a year or longer; four reception and five bedrooms, electric light and all conveniences, fine garden, tennis court, garage and outoffices. Particulars, Battersby, 39 Westmoreland street. 20 F

LET, well Furnished House, Ailesbury road, few months; 10 rooms, electric, gas, telephone, garage, tennis; moderate to suitable tenants.—X 1648, this office. 23 A

PEMBROKE Township, close Ballsbridge, £110, exclusive rates; 5 bedrooms, garage.—Arthur Jones, Son, 10 Stephen's Green 22 B

SOUTH Suburbs—Splendid non-basement House, standing in own grounds, 3½ acres, with gate lodge, 14 rooms, outoffices.—Browne and Co., Grafton street (opposite Woolworth's).

TO Let, Sandymount, House, over shop, separate entrance, 2 bedrooms, 1 sittingroom, kitchen, bath, w.c., electric light, gas cooker, garden; 27/6 weekly.—X 1733, this office.

TO Let, desirable House, Corrig avenue, Kingstown; vacant February 15th; rent £90 free. Apply 3 Vesey terrace, Garville avenue, Rathgar. 22 B

4 ROOMED Bungalow to Let, Clontarf, gas, electricity, garden; House, Kenilworth Park, 7 rooms, £115, free; Palmerston Park, Residence, 10 rooms, out-offices, garage, ornamental grounds, beautiful garden, £160, free.—Archer, 12 Lower Fitzwilliam street. 'Phone 62023 20 F

HOUSES WANTED.

A CLIENT has £3,500 to invest in ideal profitable Property or Head Rents. Send fullest particulars to Archer, 12 Lower Fitzwilliam street. 'Phone, 62023. 23 C

ABOUT 20 Acres, with good House, Wanted immediately, in Counties Dublin, Kildare or Wicklow; about £1,000.—X 1654, this office.

APRIL or earlier possession required; 4-5 bedrooms, 2-3 reception; Rathgar to Shankill; careful tenants; lease 3-5 years; consider furnished shorter period.—X 1724, this office. 23 C

HOUSE Wanted by 1st March, North side, £850-£1,000.—X 1702, this office.

LADY wishes to Buy short leased House, about £1,000, with five bedrooms; near tram.—X 1620, this office 22 B

LARGE, roomy House Wanted; Rent or Purchase; good condition; city or suburbs, desirable locality for paying guests. Reply immediately, X 1685, this office.

SOUTH Side—Wanted to Rent or Purchase, House, without basement; three sitting, four bedrooms, garage. Address "Z 2837, House," this office.

WANTED to Purchase, a compact Residence, with some Land, adjacent to city, near 'bus. Send particulars National Estate Agency, 47 Lower O'Connell street. 19 F

WANTED by March, by two ladies, modern Suburban House, 6 good principal rooms; about £1,500.—X 1057, this office. 22 B

WANTED to Rent or Buy immediately, non basement House, in good condition; 3 or 4 bedrooms, 2 reception, h.c. bath; vacant possession required; in suburbs.—X 1591, this office. 22 B

WANTED to Purchase immediately, Detached Residence in South suburbs as far as Bray, with 3-4 acres; three reception and 4-5 bedrooms, and modern conveniences. Full details to Battersby and Co., 39 Westmoreland street, Dublin 22 A

FLATS WANTED, CONTINUED.

WANTED, House or Cottage to Purchase, with possession.—X 1609, this office.

WANTED, non-basement seven or eight roomed House, South side or East to Dun Laoghaire; state rent.—X 1669, this office.

WANTED to Rent, a small House or Bungalow, South suburbs.—X 1682, this office.

WANTED, two storeyed House to Rent, North side city, about £70-£80 per year; garden and garage; good locality.—X 1725, this office.

APARTMENTS TO LET.

DUBLIN AND DISTRICT.

APARTMENTS Agency—Flats, Board Residence, Furnished Apartments—Miss White, 25 Nassau street T

AT 8 Herbert place—Superior Board Residence; single and double rooms. Telephone. 20 B

A BED Sittingroom; suit one or two ladies. Seen after 6.30, 96 Lower Baggot street. 22 B

AIRY Front Bedroom (Nassau street), suit gentleman requiring rooms in city occasionally or permanently; telephone; breakfast if required.—X 1719, this office. 23 C

AT 40 Harrington street—Superior Furnished double bedded Rooms, use of sittingroom, bath. 23 C

AT 1 Castlewood avenue—Bedroom, suit two, full or partial board. 23 C

AT 20 Earlsfort terrace—High class Board Residence; central, exclusive. 'Phone 62996. 23 C

A FURNISHED Combined Room, use cooker; suit business lady.—66 Adelaide road.

AT 7 Pembroke road—Sittingroom, two Bedrooms, nicely Furnished, suit three; moderate. 23 C

BEDROOMS, Sittingroom, comfortable, private house, attendance, hot bath; suit business girls or men; 2d. tram to city.—20 Eaton road, Terenure. 20 F

BALLSBRIDGE—Well Furnished Bedroom and Sittingroom, or as Paying Guest; suit lady.—X 1416, this office.

BOARD Residence, excellent catering, or Apartments; exclusive residence.—Stanfield House, Strand, Sandymount.

COMFORTABLE, Furnished Front Combined Room, elderly lady, gentleman.—20 Effra road, Rathmines. 22 B

COMFORTABLY Furnished Bedroom and Sittingroom, cooking, attendance, Pembroke.—697, Irish Times Branch Office, Baggot street Bridge.

DUNDRUM—Select Bed-Sittingroom, no attendance, unique situation, for lady; Protestant; moderate terms. Address "Z 2794, Apartments," this office. 22 B

FURNISHED Bed Sittingroom and Kitchenette; suit one lady; all conveniences; select house, Kilmainham; 15/- weekly.—X 1691, this office.

FURNISHED Bed-Sittingroom, bathroom, kitchen, etc.; newly decorated; private house; South Circular road; 7/- week.—X 1667, this office.

FURNISHED Bedroom, use Sittingroom; board optional; moderate; South side.—X 1706, this office.

FURNISHED Bed-Sittingroom, Kitchenette, use of bath (h. and c.); electric light, some attendance; terms 20/- weekly; Pembroke.—X 1684, this office.

LARGE Combined Room, attendance; ladies; Hollybrook road, Clontarf.—X 1689, this office.

MOUNTJOY square—2 Rooms (top), gas, water, lavatory; 12/- weekly; adults; references required. Particulars X 1452, this office. 21 F

RATHMINES—Unfurnished or partly, three Rooms and kitchenette; 21/- weekly; adults.—X 1679, this office. 23 A

SELECT Furnished Rooms, with Board.—3 Lower Fitzwilliam street. 20 F

TWO Gentlemen can have comfortable Apartments, board as desired.—133 Tritonville road, Sandymount. 20 F

TWO small Rooms and Kitchenette, Unfurnished. Seen after 7 o'clock 15 Windsor road. 20 F

TWO or three Ladies can have very select Apartments.—X 1570, this office. 22 F

10 FITZWILLIAM square—Attractive Rooms, good catering, attendance; late dinner; moderate. 20 F

27 HADDINGTON road—Comfortable Bedroom and Sittingroom, suit two gentlemen. 23 C

APARTMENTS WANTED.

A LADY (at business) wishes to be received as Paying Guest in comfortable home, near R.D.S.—X 1379, this office. 20 F

GENTLEMAN wants single Room, Partial Board; North side only. Reply X 1295, this office. 20 X

LADY requires Furnished Bedroom and Sittingroom, with attendance; South side; state terms.—X 1601, this office. 22 B

LADY requires Combined Room, sunny, quiet; terms, full particulars.—X 1627, this office.

NICELY Furnished Bedroom and Sittingroom, Belgrave square, Rathmines; partial attendance; 35/-.—X 1728, this office. 23 C

TWO ladies, gentleman, two good Bedrooms and Sittingroom, late dinner and attendance; state terms for considerable time.—X 1385, this office. 20 F

TWO Gentlemen require Board and Lodgings; Clontarf district, sea front if possible; separate bedrooms, breakfast and tea, and full meals weekends.—X 1389, this office. 22 B

WANTED, Apartments, with Board, married couple, Fairview or Clontarf; state terms.—R O 1587, Irish Times Branch Office, Rathmines. 20 F

WANTED, central, Coachhouse, with Room above, water, electric light.—Miss Cox, "Hawthornden," Howth. 21 A

WANTED, Furnished Bedroom, 4/- weekly; no attendance; city or suburbs. Address "Z 2786, Apartments," this office. 22 F

WANTED by lady, Hall House, Unfurnished, large rooms, self-contained; moderate rent, paid in advance; excellent references.—X 1690, this office. 23 C

FLATS TO LET.

A CONVENIENT Hall Flat, Lower Fitzwilliam street, £1/2/-; another Hall Flat, Upper Fitzwilliam street, having exclusive hall door to street, suitable doctor or dentist.—Archer, 12 Lower Fitzwilliam street. 'Phone 62023. 20 F

AT Merrion Square—Spacious Suite, Unfurnished, £120 yearly.—Arthur Jones, Son, Stephen's Green. 20 F

ATTRACTIVE new modern Unfurnished Flats, comfortable and accommodating. Apply 8 Herbert street. 21 A

ATTRACTIVE Flat, adjacent Palmerston Park; two bedrooms, sittingroom, kitchen, Furnished or Unfurnished; gas cooker, water, bath, electric light, heat.—X 1565, this office. 22 F

AN Unfurnished Flat, newly decorated, four rooms, kitchenette, bathroom; £72.—No. 2 Flat, 12 Lower Fitzwilliam street. 22 6

ATTRACTIVE Hall Flat, Furnished, select and comfortable; two good rooms, kitchenette, gas cooker, geyser, electric light, every convenience. Apply before 2, 71 Palmerston road. 21 B

BROWNE and Co., Grafton street (opposite Woolworth's), offer Furnished and Unfurnished Flats, best residential districts. 24 5

FLAT to Let, ground floor, suit two; two rooms, kitchen, garden, gas; South city.—X 1559, this office.

FLAT, Furnished, 19 North Circular road, near Park gate; sittingroom, bedroom, kitchenette, bath; £7 monthly.—Heron, 188 Pearse street.

FLAT to Let; bath, geyser, garage, separate entrance. McGrath, Belleville, Ashtown, Castleknock.

FOUR roomed Hall Flat, garden, electric light, power; Saint Lawrence road.—X 1687, this office. 23 C

HERBERT street (17)—Hall Flat, Furnished, large bed and sittingroom, kitchenette, bath, geyser.

MAISONETTE to Let, top of house, best locality Dublin, 4 rooms, with kitchenette, bathroom, boxroom, garage, telephone; self-contained. Address "Z 2852, Flat," this office.

SELF contained Flat to Let, 38 Grosvenor square; separate bathroom and kitchenette, each with hot and cold water, electric light, gas. Apply 10 Garville road. 21 A

SELECT small Flat, Unfurnished, two rooms, bathroom, every convenience.—X 1572, this office. 22 B

SELF contained, well Furnished Flat, Merrion square to Let, for about 4 months from 1st February; sittingroom, two bedrooms, bathroom, geyser, kitchenette gas cooker, electric light.—X 1659, this office.

SMALL Furnished Flat, bedroom, sittingroom, kitchenette, gas, electric; private house.—142 Pembroke road.

SELF contained, partly Furnished, newly decorated, Sittingroom, Bedroom, kitchenette, cooker, electricity, bath; convenient city, South side; 30/- weekly; references.—X 1617, this office. 22 C

TWO People, going abroad, will Let unusually well Furnished self contained Flat, with geyser, electric light; £7 10/- monthly.—X 1511, this office. 21 A

TO Let, nice, bright Unfurnished Flat, Sandymount, two front rooms, small rooms off them, kitchenette, bath (h. and c.), gas, electricity; £50. Room and garden extra if required.—X 1600, this office. 22 F

UNFURNISHED Flat to Let, sittingroom, bedroom and kitchenette, use of bath; Rathmines.—X 1361, this office. 20 F

UNFURNISHED self-contained Flats, from 2 to 6 rooms.—Etchingham and Co., 11 Lower Baggot street. 23 C

UNFURNISHED absolutely self contained Top Drawingroom Flat, Merrion square; moderate.—X 1649, this office.

UNIQUE Opportunity—Hall Flat, beautiful Georgian mansion; grounds, private garden, greenhouse, etc.; five miles from Nelson Pillar; car desirable; garage, etc.; electricity, perfect water supply, sanitation; six rooms, kitchenette, bathroom; whole flat, grates, etc., modernised; £65; references.—X 1647, this office.

69 HOLLYBROOK road, Clontarf—Well Furnished Flat to Let; every convenience; adults only. 22 F

FLATS WANTED.

BUSINESS lady requires self contained Basement Flat, own entrance, near Stephen's Green; low rent.—X 1729, this office.

FLAT or Rooms Wanted, Merrion square, Stephen's Green or vicinity.—X 1656, this office.

TWO Lady Teachers require comfortably Furnished Flat, attendance; convenient Rathgar, Rathmines or Lansdowne road; terms.—X 1562, this office. 22 F

WANTED, Unfurnished two or three roomed Flat, one child, seven; moderate; state terms; Terenure, Rathgar or Harold's Cross district.—X 1423, this office. 20 F

WANTED, Half House or Flat, Terenure or neighbourhood; self contained.—X 1390, this office. 20 F

WANTED, Unfurnished Flat, central; family three; garage; rent £60.—X 1698, this office. 23 C

YOUNG Lady requires small Furnished Flat; moderate: South side.—X 1704, this office. 23 A

SEASIDE AND COUNTRY.

HOUSES TO LET AND WANTED.

AT Kingstown, Sandycove, Dalkey—Megahey, Auctioneer, Sandycove, has Unfurnished and Furnished Houses to Let, also numerous Flats. 40 22

BIJOU Villa, Let, Unfurnished, Glenageary, four rooms, maid's room, kitchen, bathroom, electricity, garage, garden.—Box 10570, Stephens' Library, Kingstown. 21 A

BRAY—Basementless, 10 roomed House, repairing lease; £75 yearly.—Arthur Jones, 10 Stephen's Green.

BRAY—Advertisements for "Irish Times" will be received by Miss McCann, 96 Main street, Bray. X

GREYSTONES—Five roomed Bungalow, for three months; near station.—2 Conyngham road. 22 B

HOWTH Hill—Compact Furnished Cottage to Let, preferably by year, six apartments, bath (h. and c.), large garden.—X 1630, this office. 23 A

NOTICE.

IN addressing envelopes covering replies to advertisers in this paper great care should be taken to include the catch word, when same is given, after the Office Number, thus: "Z 20, Housemaid," should be carefully written upon the envelope. T

NEW modern terrace House, five rooms, kitchenette, bath, garage, garden, near Stillorgan, £90 free.—Tarrant, Wool Printing Works, Fleet street.

CONTINUED ON PAGE 13.

REMOVALS
AND WAREHOUSING
LABOURER'S COTTAGE TO PEER'S MANSION.
W. W. KENNEDY & CO.
REMOVAL CONTRACTORS, CARRIERS AND WAREHOUSEMEN.
122 Upr. Dorset St., Dublin, & Academy St., Belfast.
Tel.: Dublin, 1028. Wires: "Enterprise, Dublin."

IRISH LIBRARY SERVICES.

PUBLIC INQUIRY SUGGESTED.

LEITRIM COUNCIL'S ACTION.

THE Mayo and Leitrim Libraries' controversies were referred to at a meeting of the Council of the Library Association of Ireland at 32 Merrion square, Dublin, yesterday afternoon, Professor J. Howley, M.A., President, presiding.

Mr. T. E. Gay said that he did not think that everyone was satisfied that the library services in Ireland were being run on proper lines, and he thought that the Government might consider this an opportune time to hold an inquiry into the whole matter. The conditions of things in County Leitrim was not all that might be desired at present, and now was the time for the Library Association to give its moral support to the extension of county library schemes, with particular reference to County Leitrim. He proposed a resolution that the Council, believing that a great purpose was being served in the domain of higher education as well as in the field of popular instruction by the extension of the public library service throughout the State, "views with deep concern the retrograde action of the Leitrim County Council in rescinding at its meeting on January 3rd, its earlier resolution to adopt the Public Libraries Acts, and it earnestly hopes that the Leitrim County Council will, in order to promote the general welfare and cultural interests of the people, at its next meeting re-affirm its former intention to put these Acts into immediate operation."

CHAIRMAN'S ADVICE.

Chairman—I wonder if Leitrim would be impressed by that resolution. I am afraid they would not, and, if they were not, would it be wise on our part to pass it? It means that we are taking part in a certain controversy as a body, and I think it would be better to lie low.

Dr. R. Lloyd Fraeger—I agree. I do not think we should touch it at all.

Mr. J. H. Hutchinson, B.A., said that the resolution did not say any more than should be said by a body like the Library Association. The action of the Leitrim County Council, if followed up by other counties making up the Free State, would mean that the general body of the people could not read any more, and the sooner people came to realise that the better. The resolution did not apply to Leitrim alone, but it would stir up public opinion to consider the whole situation. Nothing could justify the reversion by the Leitrim County Council of their decision to take an active part in the library movement. What object the County Council hoped to achieve by staying outside the scheme passed his comprehension.

Colonel M. Costello said that he thought the Library Association would be stultifying itself by ignoring the most extraordinary action of the Leitrim County Council. If they did ignore it, they might as well dissolve the Association.

The Rev. S. J. Brown, S.J.—It is not Leitrim alone that is involved, and we should make the resolution general, but it should be dissociated altogether from the Mayo business. I think we should not have it worded as an express rebuke to the Leitrim County Council, which might not be taken in good part, but we should not take the view that this is merely a local affair, and does not concern the other libraries in Ireland. I think we should say that this dispute should not be allowed to spread, and that we affirm our support of the County Library scheme in general.

The Chairman suggested that the resolution be modified.

A RETROGRADE STEP.

Mr. Hutchinson—A County Council has decided that it will not put the library scheme into operation. Nothing can justify such a decision. Whatever issues may have to be debated, that step of the Leitrim County Council is what Mr. Gay's resolution says it is—a retrograde step—and we should not hesitate to have the necessary moral courage to put the proper label on it.

Dr. Praeger said that the controversy was only beginning, and he thought that it would be unwise to interfere at all.

Chairman—I can see what use the anti-library people would make of that resolution. If we pass the resolution and the Leitrim County Council treats it with contumely, as they are quite likely to do, we may start a *debâcle* that would spread to other Councils. We may do harm to the whole library movement if we interfere in a quasi-political dispute.

Mr. Gay—It is a matter that goes into the question of Local Government control in Ireland, and it is not quasi-political.

Colonel Costello—I support this resolution, not because I suffer from any delusion that Leitrim County Council will be impressed by it, but because this Association would stultify itself if it sat back with folded arms. The Leitrim County Council has made a public exhibition of itself by its previous action in the matter.

RESOLUTION AMENDED.

Ultimately the resolution was amended by having the word "retrograde" struck out; also the words following the word "people," and the words "reconsider its decision" substituted.

Mr. J. J. O'Neill seconded the resolution as amended, and it was unanimously adopted.

The following members of the Council were present, in addition to those already mentioned:—Messrs. J. F. Gray, B. Mac Giolla Phadraig, E. Carberry, P. B. Glynn (hon. sec.), Miss C. Keogh (hon. treas.), and Miss R. Walsh, B.A.

THE PENNY DINNERS.

DANCE IN DUBLIN.

THE dance organised by Mr. P. J. Mulligan in aid of the Penny Dinners of the Irish Sisters of Charity, Seville place, Dublin, drew a large gathering to the Gresham Hotel last night. There was a very representative committee in charge of the arrangements, and many brought large parties from all parts of the country.

Among the attendance of over 700 persons were:—Mrs. Ellis (President), who was wearing a graceful gown of black lace, with trimmings of cerise and silver tissue. Mrs. Meade was in a striking gown of black taffeta, with a full pleated skirt. Miss Nancy Haugh (Hon. Secretary) was in a pretty lime georgette frock. Miss May McCabe (Hon. Secretary) was wearing emerald green georgette with a bolero, and Miss Eileen Conry (Hon. Secretary) wore a lime green georgette picture frock. Mrs. Hedigan was in an emerald green lace frock, with a coatee to match.

Mrs. Cullen's frock was of black lace. Mrs. McGowan was wearing a soft pink frock. Mrs. Tanham came in an effective black velvet gown, Miss Eileen Mangan favoured blue lace and net, Mrs. Leahy emerald green, and Mrs. Birmingham wore a pretty white ensemble.

Blue velvet was worn by Miss Mulligan. Miss O'Brien was in a lovely gown of flowered crepe-de-chine and net, Miss May McGilligan wore white satin, and Dr. K. Quinn came in a beaded pink georgette frock. A pretty white georgette was worn by Miss May Byrne. Mrs. McCarron was gowned in flowered taffeta, and Madame Jammett wore black gloves with her black taffeta frock.

Others present were: — Mrs. Vincent Ellis (President); Hon. Treasurers—Mr. Kevin O'H. Haugh, Mr. James Seales, and Mr. P. J. Mulligan. Committee—Dr. J. Algar, Dr. an Mrs. Barniville, Mr. and Mrs. M. J. Beary, District Justice and Mrs. Beatty, Miss Joan Bishop, Misses Brown, Miss Brennan, Chief Superintendent and Mrs. Bracken, Mr. and Mrs. T. A. Brindley, Mr. and Mrs. E. G. Burns, Mr. and Mrs. Stan. Callaghan, Miss Clancy, Miss Nancy Coolican, Mr. M. V. Coolican, Mr. and Mrs. W. Costello, Mr. and Mrs. Coyle, Mr. and Mrs. V. Crowley, Mrs. J. Cunningham, Misses E. and M. Cuddy, Mr. Noel Cuddy, Mrs. John Cunningham, Miss D. Cullen, Mr. and Mrs. Christie, Miss Muriel Daly, His Honour Judge Cahir Davitt and Mrs. Davitt, Dr. and Mrs. Delaney, Mr. and Mrs. Delaney, Mrs. Doran, Dr. and Mrs. F. Doyle, Miss M. Dunne, Mrs. M. Dwyer, Mr. F. Egan, Dr. Ellis, Mr. James Fay, Mr. and Mrs. James Flynn, Mr. and Mrs. W. Flanagan, Mr. and Mrs. F. A. Gaffney, Mr. and Mrs. E. Gallagher, Mr. and Mrs. P. Griffin, Mr. Walter Gilligan, Miss Eva Hackett, District Justice and Mrs. Hannan, Mr. Thomas Hayden, Mr. and Mrs. J. Hearne, Misses Healy, Mr. and Mrs. H. J. Healy, Mr. Vincent Kelly, Dr. E. A. McGuinness, Dr. and Mrs. Meenan, Mr. and Mrs. Basil McGuckin.

TRINITY COLLEGE NOTES.

LECTURES IN ARTS.

DEAN INGE'S VIEWS.

FROM A CORRESPONDENT.

THE Dublin University Dramatic Society held a meeting this week, at which important changes were made in the arrangements for their forthcoming production. No details, however, are available at the moment, though it is probable that another play will be chosen in place of "A Bill of Divorcement." It is not yet certain at what date, or in what theatre, the plays will be produced. The producer, however, will be Mr. Peter Baily, who was responsible for many of the Society's productions in the past. This year the "Duds" will celebrate their twenty-first birthday, and arrangements are being made to mark the occasion in a fitting manner.

Undergraduate lectures in Arts begin next Thursday. A new assistant lecturer in History has been appointed. He is Mr. Donogh Bryan, a Scholar, gold medalist and Reasearch Prizeman in History. After completing his course in Trinity, Mr. Bryan practised for some time as a barrister, but soon came to the conclusion that the "law was an ass," and decided to leave the Bar. He is well known in College as a distinguished ex-Auditor of the Historical Society. Scholars, like the poor, are always with us, and Mr. Bryan still occupies the rooms in the Rubrics in which, on his election to Auditorship several years ago, he gave a memorable party, at which almost everyone in College was present, including even the porters.

MR. DONOGH BRYAN.

The Hockey Club First Eleven have had varied luck so far in their tour of the Scottish universities. They were successful in their match against Glasgow University, winning by four goals to one, but were defeated by Edinburgh University by nine goals to two. They were unfortunate in the match against Edinburgh, as one of the members of the team was injured, and there was no substitute to take his place, since the only substitute who accompanied the team was unable to play owing to illness. The remaining matches of the tour will be played against St. Andrews and Aberdeen Universities.

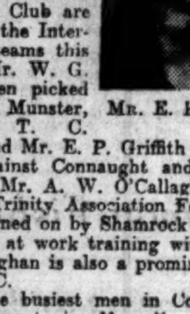

MR. E. P. GRIFFITH.

Several members of the Hockey Club are included in the Inter-Provincial teams this season. Mr. W. G. Lee has been picked to play for Munster, and Mr. T. C. McVeagh and Mr. E. P. Griffith will play for Leinster against Connaught and Ulster, respectively. Mr. A. W. O'Callaghan, a member of the Trinity Association Football Club, has been signed on by Shamrock Rovers, and is now hard at work training with the team. Mr. O'Callaghan is also a prominent member of the O.T.C.

One of the busiest men in College at the present moment is Mr. K. F. Purcell, Treasurer of the Historical Society. The last date for paying subscriptions is February 1st, and it might be supposed that Mr. Purcell would be as unpopular as an income tax collector. His persistently amiable and courteous personality, however, forces the members to forgive him for the ruthless efficiency with which he "duns" them.

Among the various subjects to be debated by the "Historical" this term is one which is noteworthy for the ingenious manner in which it is worded. The Society proposes to debate the motion that "This House approves of Dean Inge's views." As it would be difficult to discover a subject on which the Dean has not got very decided views, the motion will enable members to discuss almost any topic they like.

The Theological Society has succumbed to the fashion set by the Persian Exhibition. At their meeting next Monday night Mr. J. S. Storey, Scholar, will read a paper on "Zoroastrianism."

ALEXANDRA COLLEGE.

HERMIONE LECTURES.

The annual course of lectures on Art, established in memory of Hermione, Duchess of Leinster, will be delivered at Alexandra College, Dublin, on the afternoons of Tuesday, February 10th; Wednesday, February 11th; Thursday, February 12th, and Friday, February 13th, at 4 o'clock, when Professor R. M. Y. Gleadowe will lecture on "Painting and Sculpture of the Italian Renaissance from Giotto to Michel Angelo." Professor Gleadowe is a lecturer of distinction; he is a "Visitor" to the Ruskin School of Oxford, where he is Slade Professor of Fine Arts, and he has given courses of lectures at several of the English universities. The present course will be illustrated by lantern slides. It is open to the public, and fuller information is given in the advertising columns.

EPIGRAMS AND EPITAPHS

LECTURE TO DUBLIN LITERARY SOCIETY.

In the course of a lecture on "Modern Epigram" at the Dublin Literary Society, Lincoln Chambers, last night, Professor William Magennis discussed the various types of epigrammatic wit in Continental and English literature, referring specially to the French masters of this composition, like Piron Lebrun, and, by way of illustration, quoted numerous examples of admired epigrams, including some satirical epitaphs on living celebrities.

One on Professor Einstein ran:—

> Here Einstein lies—
> At least, they laid his bier
> Just hereabouts,
> Or relatively here.

Another on the Inventor Edison ran:—

> He thwarted Time and Space;
> But what a bore
> It is—to hear the gramaphone next door.

The well-known journalist, J. L. Garvin, is cleverly touched in the phrase:—

> "From Platitude
> To Beatitude."

Dean Inge called forth the following:—

> Surely for him among the saints
> Will be a special niche
> Who had the courage to espouse
> The causes of the rich.

> "How strange if in some unimagined
> Heaven
> He shall find Jew and heretic for-
> given"

is a clever sally at Hilaire Belloc.

Lady Asquith is humorously hit off in the following quatrain:—

> Dread Death alone could place embargo
> Upon the tongue and pen of Margot.

Bernard Shaw's last drama was very happily criticised in the verse:—

> Beneath this stone lies Bernard Shaw,
> Conforming to a natural law.
> He faced unblenching the Unknown,
> But—dreads his meeting with St. Joan.

SILVER SLIPPER DANCE CLUB.

The Silver Slipper Dance Club is becoming very popular in Dublin, and its cabaret entertainments have reached a high standard. Last week Mr Jimmy O'Dea contributed largely to the entertainment of a crowded audience. Excellent suppers and breakfasts are provided. The club is at present emerging from its experimental stage, and plans for its conduct upon a far more ambitious scale in the near future are in contemplation by the committee.

AN IRISHMAN'S DIARY.

Ex-Service Gardeners : The Royal Dublin Society : Journalism in America. Side-Whiskers : Palestine Discoveries : A Strange Mascot. The Theatre Cough : Mr. J. G. Askew.

The R.D.S.

In connection with the approaching bicentenary of the Royal Dublin Society, I learn with interest that, on the completion of the Society's premises in Hawkins street at the beginning of the nineteenth century plans were considered which, if carried out, would have changed the present aspect of the city. It was suggested that the Society's house should have a new south front built to correspond with the façade of Trinity College opposite, and this would form the nucleus of a fine square into which eight streets would lead. In the centre of the open space where the Crampton Memorial now stands it was proposed to erect a trophy to commemorate Wellington's victories. This square was intended as a central focus of the city, but after a sum of £60,000 had been expended on the Hawkins street premises they were found to be unsuitable for their purpose, and the Society moved to a new home in Leinster House. It has moved again since then.

A Frenchman's Irish Play.

Within the next few weeks a play of an unusual type will be staged at the Abbey Theatre—an Irish play by a French author. The playwright is well known in Dublin as the Commercial *Attaché* of France in the Free State. Since his arrival in Dublin M. Leprévost has made himself familiar with almost everything pertaining to our national life and character. As international trade depends greatly upon the national psychology of the trading nations, a Commercial *Attaché* is all the more useful if he understands both sides.

M. LEPRÉVOST.

This new play, I understand, is quite short, and deals with the Ireland of a century ago. Historical only in the sense that it concerns a somewhat remote period, the little play is essentially romantic. It has been enthusiastically praised by everyone who has read the manuscript, and the Abbey actors are declared to be particularly delighted with it. It is odd that a Frenchman should break what is practically new ground at the Abbey. There is so much scope in the days of Grattan's Parliament, and the early years of the Union, for "costume" plays that I am surprised that Irish playwrights should have overlooked so good a period. However, M. Leprévost has now given a lead, and Irish playwrights may follow it.

The author of this little play is already widely and favourably known in his own country as a novelist, being the author of a couple of novels so popular as to be in the "best-seller" class. As a novelist, M. Leprévost uses the pseudonym of André Mervil.

An Island Utopia.

"The Island of the Righteous" is the name given to the almost unknown island of Hemsoe, which lies to the northward of the Swedish coast. The population does not exceed five hundred, but the island is an independent community which is only under the nominal suzerainty of Sweden. Crime is totally unknown, and drunkenness does not exist. The inhabitants, apparently, are so perfectly behaved that there are no police. Fifty years ago a murder was committed, but on examination the murderer was found to be a visitor to the island. The islanders for centuries have maintained an army of their own, which successfully resisted an attempted invasion by the Russian Army during the Napoleonic wars.

Peggy the Mascot.

Some athletic clubs go to great trouble to search out a mascot for themselves. Others, more or less fortunate, as one looks at it, are adopted, willy-nilly, by the mascot itself. The latter is the case with a certain well-known sporting club in Rathmines, where the members are encouraged by an unusually forward sheep. A number of its kind graze on the playing fields, and all display the usual timidity at the proximity of human beings with the exception of Peggy. She hovers about while the lady members are playing hockey, and when the game is over boldly advances towards the pavilion, where tea is in progress, walks right in, and takes cake or biscuits out of people's hands. Naturally, she gets a lot of petting, and it will be a sad day for the club when Peggy's owner decides to turn her into mutton.

The Typewriter's Toilet.

Like many other busy people I own a long-suffering typewriter which only receives a cleaning when a change of ribbon is absolutely necessary. Then I do the job thoroughly. For years I used a small brush to dust the works, but this was never very satisfactory, and the other day when a small boy gave me a feather from a pet hen's tail I was inspired to try it on the "innards" of my machine. The result was a very successful spring-clean, since the feather reached parts otherwise inaccessible, and did not leave hairs behind among the works as a brush does. In future I shall keep a stock of the feather pipe-cleaners for my typewriter's toilet.

Ex-Service Gardeners.

One of the best schemes for the practical assistance of ex-Service men is the "Garden Scheme," which was instituted in June, 1920, when work was found for eight ex-soldiers to be trained as gardeners under an expert landscape and market gardener. Last July no fewer than fifty-six were employed. Nine of these have permanent jobs, and sixteen are working "out" in more or less steady positions. At present fifty-six ex-Service men are drawing wages amounting to £40 a week. To carry on this good work funds are being sought by the trustees, Captain Anthony Maude, Major E. C. Hamilton and Mr. Alick Hamilton. A raffle has been organised of a signed, framed drawing by Sir William Orpen, R.A., which is on view at Messrs. Combridge's, of Grafton street, Dublin. The object could not be worthier, and it is to be hoped that the scheme will be given widespread support.

The Librarians' Troubles.

When returning a book to my library a few days ago, I had occasion to remark that some pages were damaged, and protested that I was not responsible.

"The damage done to books in the space of twelve months," the librarian remarked, "runs into quite a respectable sum. People scratch out words and sometimes a whole paragraph. They write comments and bright thoughts on the margins at the end of chapters. Sometimes, by careful watching, we are able to catch a culprit, who usually refuses to pay for a new book, and is indignant when asked to do so. Of course, we immediately cancel his membership.

"Not only," he continued, "are books destroyed, but picture plates copied from famous master painters are borrowed and returned either torn and scribbled, or else hacked out of all recognition."

The Theatre Cough.

I fear that coughing in the theatre is an annoyance to which both players and audiences have almost become reconciled as an evil beyond remedy. According to reports, however, a Berlin theatre has had the courage and enterprise to tackle the nuisance. It attempts to do so by the supply, gratis, of cough lozenges. A note in the programme states that these can be obtained from the attendants or in the bar, and entreats that anyone who feels a tickling in the throat, likely to lead to coughing during the performance, shall take advantage of the free offer. Good results, it is stated, have been secured, but, on the other hand, the offer of something for nothing has proved an attraction which the management had not foreseen. Apparently the patrons anticipated possible coughs not only during theatre time, but for days afterwards, and did not hesitate to secure an ample supply of the lozenges in advance.

An American Newspaper.

Some kind American friend has sent me a recent issue of the *Thomas Cat*, a periodical published in Arkansas, which is quite a gem in its way. This paper is described on the cover as "a journalistic highball run by a heathen," and it takes for a motto: "God help the rich; the poor can beg." Life is one perpetual burlesque to the editor of the *Thomas Cat*. He records: "During his spare time George Jones tries to figure out how to get a raised umbrella through a revolving door. Scientists claim that the earth will disappear sometime or other. What is worrying George is where the people will land who are flying."

Dealing in personalities, it is not sparing of words or feelings. "Last week we stated that a long procession of people followed L—— B—— to his last resting place. Our typesetter got it 'roasting' when it should have been 'resting'; but he may be right, though we did not intend to say that." Then the editor informs his readers that one E—— B—— "has added a fine new battleship-gray toupee to his overhead expenses."

The Coronation Plantation.

The coronation of King William IV., one hundred years ago, was celebrated by a notable memorial in Ireland. About two miles from Sally Gap the road from Glendalough to Blessington passes through a wood well known to cyclists and motorists as the Coronation Plantation. According to the inscription on a monument in this forest, the planting of 500 Irish acres was laid out on the Brocky Mountain by "the Most Noble the Marquis of Downshire, in 1831, . . . in honour of His Most Gracious Majesty King William IV., and to ensure a future supply of timber for the Estate, the improvement of the County Wicklow, and the benefit of the labouring classes." For some unknown reason, the plantation was never finished, but the pine and larch wood that celebrates its centenary this year is thick with sturdy trees. It forms a welcome oasis on the dreary stretch of mountain road, and from its upper reaches some pretty views of the winding course of the Liffey can be obtained.

A Versatile Sportsman.

Mr. J. G. Askew, who has just taken over the captaincy of the Cambridge XV., has had a speedy rise to athletic fame. In November, 1929, he was called on to fill a temporary vacancy caused by the injury to Guy Morgan, the Welsh centre three-quarter. On the latter's return to the side he was suddenly called on to play as reserve full-back. He had two games in this position before the University match, and gave a brilliant display at Twickenham. Not content with this sensational *début*, he played in the English trial match, and literally "walked" into the English team. He played in all the internationals except the Calcutta match, for which he was picked, but could not play owing to injury. This season he has a period of staleness, but as it is only his second season as a full-back he may easily return to the English side.

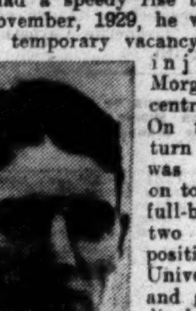

MR. J. G. ASKEW.

Mr. Askew is also a good cricketer, and has been a regular member of the Durham County XI. for some seasons past. He was awarded his county cap the season after leaving Durham School, whose XI. he captained. He is a strong candidate for a double Blue; for he scored a century in the "Freshers'" trial at Fenner's last year.

Side Whiskers.

The side-whisker, which recently showed signs of a revival through the agency of the cinema "stars," looks now as if it will be doomed in the fashionable world.

Apparently it has become so hard to distinguish waiters from the guests in London's fashionable restaurants that the managements have been considering some distinguishing mark. They have made the first step in this direction by decreeing that all their waiters are to wear side-whiskers.

This is only an adaptation of an idea introduced by Parisian restaurants, which recently announced that their waiters were to grow "imperials." I doubt, however, whether any distinguishing mark—short of pink uniforms, or the like, for waiters—will be really effective. Fashions in face-covering change rapidly.

Palestine Discoveries.

This year marks the half-century of Professor Sir Flinders Petrie's Egyptian researches, which he is now following up in Palestine. His work there has filled important gaps in Egyptian history. Two miles from Beth-Pelet the remains of an exceedingly early settlement were unearthed. Among the implements of an elementary kind were a number of clay-dogs considered to be examples of the tribe's totem. This is a very remarkable find, when considered in conjunction with the story of the Exodus. We read in the Book of Numbers that, when the Israelites were in sight of the Promised Land, a man from every tribe was sent out to spy the land, with Caleb as the representative of the tribe of Judah. The heads of the Kenezite tribe were called Caleb (dog), and the Professor concludes that Caleb went to these, his own tribesmen, who, hearing of the host of Israelites returning from Egypt, thought well to make common cause with them in order to conquer the rest of the country further north. This tribe of the dog totem, whose remains date from about two thousand years before the return of the Israelites, may belong to the national primitive stock of the country.

QUIDNUNC.

ISLAND HUNT BALL.

AN ENJOYABLE FUNCTION

The annual ball under the auspices of the Island Hunt Committee took place last night in Ramsfort House, near Gorey, which had been kindly lent by Lady Errington. It was a highly successful and enjoyable function. The ballroom was artistically decorated, the Hunt colours being prominent. Mr. Peter Keogh's Band, Dublin, supplied the music, and the catering was done by Mills, Dublin.

The attendance included the Master, Colonel Hudson Kinahan, and Mrs. Kinahan and party; Miss O'Morchoe, Sleedagh; Mr. and Mrs. J. Nunn, Castlebridge; Miss George, Cahore; Mr. O'Keeffe, Wexford; Mrs. Godfree and party, Donishall; Colonel and Mrs. Grogan, Arklow; Mr. and Mrs. Doyne and party, Shillelagh; Miss Hall-Dare, Messrs. R. and C. Hall-Dare, Mr. Cowper and party, Newtownmountkennedy; Mrs. Furney and party, Wexford, the Misses Nolan, Rinnivanny, Gorey; Colonel Vandeleur Boxwell, Hon. Secretary, Ball Committee, St. Waleran's, Gorey; Miss Claude Ellis, Ramsgate; Mr. and Mrs. Verschoyle, Ardamine; the Countess of Courtown and Lady Marjorie Stopford, Mr. William Woodsworth, Mr. Charles Webster and party, Mr. Braddell Smith, Clonegal; Mr. and Mrs. E. Warren, Gorey; Mr. and Mrs. Jackson, Mrs. Harvey, Miss Reynolds, Mr. McClintoch, Mr. and Mrs. T. Mernagh, Miss Phœbe Donovan, Mr. Frank Roche, Mr. R. Roche, Major and Miss Pratt, Mr. J. Moore, Mr. Harry Metge, Dr. Dayer, Mr. W. G. Hall, Mr. and Mrs. George Warren Montagu, Mr. and Mrs. Cooper, Mrs. Irvine, Commander and Mrs. Brickenden and party, Beechlawn; Superintendent and Mrs. Milliard, Captain Kennedy, Lacken; Mr. and Mrs. Foley, Miss Joyce.

Mr. A. H. Carbury, Miss M. Malone, Miss Le Fanu, Count Schuline, Mr. Clifford Gibbons, Mr. Robert Smith, Lady McGrath, Miss McGrath, Mr. G. K. Smith, Miss Bolger, Mr. P. K. Bolger, Mr. and Mrs. J. J. Bolger, Mr. D. J. Bolger, Mr. Cooper and party, Mr. and Mrs. J. H. Cantillon, Mr. Fenton, Mr. Malcolm Harvey, Miss Dean Morgan, Misses Hughes, Mrs. Doyne and party, Mr. Barry Braddell, Mr. and Mrs. Bell, Miss Fitzsimons, Mr. and Mrs. Stamp, Mr. Bob Fitzsimons, Dr. Bowen, Mr. Reynolds, Sir Ernest Goff, Bart.; Captain Roche and party, Mr. Sam Frizelle, Mr. Hy. Frizelle, Miss Doyle, Mr. Thornton, Miss Lett, Miss Hill, Miss Howlett, the Rev. Chancellor Willis, Mr. Patchell, Mr. J. Fraser, F.T.C.D.; Mr. and Mrs. Lambert, Miss Skrine, Mrs. Lett, Mr. F. M. O'Connor, Miss Cooke, Dr. Furlong, Miss Lee, and Mr. D. Doherty.

MOTOR AND CYCLE TRADERS.

BIG ATTENDANCE AT DANCE.

THE Metropole Ballroom was crowded out last night, when the annual dance of the Motor Cycle and Trades Benevolent Fund was held. There was an attendance of over 700 persons, and a very jolly evening was enjoyed. The arrangements for the dance were admirably carried out by a most capable committee, who wore distinctive black top hats, while caps and favours were distributed freely to the guests. As the dancers arrived they were presented with a numbered ticket, which corresponded with duplicates on twenty-four beautiful prizes, which were drawn for at midnight. All these valuable gifts had been subscribed for by the motor trade firms in the city. Another attraction included a raffle for a £3 prize.

Owing to the great throng of dancers in the ballroom it was difficult to distinguish any particular frocks, but among others noticed were:—Mrs. F. M. Summerfield, who wore a beautiful gown of blue charmeuse; Mrs. E. H. Taylor was in a black toilette; Miss H. Murphy was wearing a smart black lace gown; while Miss Joyce came in a frock of black velvet. A lovely floral net frock, with a deep shoulder cape was worn by Miss Thompson (hon. secretary). Mrs. Stephen favoured a plum-coloured lace frock, while Miss Stephen was in a soft blue fish net frock.

Miss J. O'Dowd's graceful gown was of apricot velvet. Miss S. Brady wore a flesh pink ninon and lace gown, while Mrs. Ellson's gown was of black beaded georgette. White satin was chosen by Miss Hyland. Mrs. Jordison's frock was of black georgette and lace. Miss Hewson was in a graceful flame-coloured georgette and grey fish net frock. Miss P. Brady wore a pretty blue frock, and Miss Mulligan green satin. Mrs. F. Brain came in a black georgette and lace gown. She was accompanied by Miss Brain in a flowered taffeta frock. Miss L. Byrne wore an attractive white satin. A lovely pale pink brocaded georgette was worn by Mrs. Garrioch. Miss K. Brown came in a smart white satin frock, while Miss D'Arcy favoured apricot georgette. Miss Sheelagh Kennedy was wearing black satin. Miss May Leenane wore a pretty black georgette gown. Miss Joyce Carroll was in a green satin frock, and Miss B. Carroll came in a white satin frock.

Turquoise blue satin was worn by Miss E. Donohue, while others who came in white satin were Miss Percival, Miss Harriss and Miss E. Carroll.

Mrs. Willie Lemass wore a black lace *ensemble*. Mrs. J. J. Reddy was also wearing black lace. Miss K. Huet favoured green georgette, Miss Muriel Huet white georgette, with silver applique flowers; and Miss Christine wore a smart blue gown. A pretty frock of maroon satin was worn by Miss B. Taylor. Miss E. Little was in pink georgette; Mrs. Harry Braine wore a chartreuse green taffeta frock; Mrs. Laurie was wearing black and green chiffon, with a coatee to match, while Mrs. R. G. Richardson was gowned in sapphire blue lace.

Others present were:—T. F. Laurie and Mrs. Laurie, Mr. H. C. Marriott, Mr. E. Richardson, Mr. F. M. Summerfield, Mrs. Summerfield, Mr. J. A. Taylor, Mr. and Mrs. Elson, Mr. McGoldrick, Mr. G. A. Pemberton, Mr. F. Hopkins, Mr. and Mrs. P. Kelly, Mr. and Mrs. D. Yule, Mr. and Mrs. Kent, Mr. W. Knowd, Mr. P. F. Begley, Mr. J. Quinn, Mr. W. J. Henderson, Miss E. R. Thompson, Miss L. Byrne, Mr. and Mrs. R. W. Stevens, Mr. J. J. Reddy and Mrs. Reddy, Mr. H. Braine, Mr. E. B. Jordison, the Misses Jordison, Mr. H. L. Fraser Watson, Mr. G. E. B. Leahy, Mr. R. Cahill, Miss P. Carty, Mr. and Mrs. E. O'Hanlon, Mr. J. Clancy, Mr. T. J. Cavanagh, Mr. S Goodwin, Mr. J. O'Neill, Mr. S. Surman, Mr. D. W. Keegan, Miss M. Joyce, Miss P. Doyle, Mr. J. G. McMullan, Mr. L. Meagher, Mr. T. Tunbridge, Mr. H. J. O. McGowan, Mr. J. Ward, Miss E. Territt, Mr. R. L. Taylor, Mr. C. A. Johnston, Mr. K. Kenna, Mr. C. Dunsford, Mr. G. Bates, Miss Lawrence, Miss E. Moran, Miss J. O'Carroll, Mr. C. Dillon, Mr. and Mrs. E. H. Taylor, Miss M. Hyland, Mr. S. Hyland, Mr. W. J. Lemass, Mr. J. Rawson, Miss H. Plowman, Miss May Ryan, Mr. J. Toal, Miss C. Fagan, Mr. J. F. Byrne, Mr. and Mrs. G. O'Connor, Mr. and Mrs. J. F. Sheeran, Mr. J. McStay, Mr. J. Moore, T.D.; Mr. G. Lalor, Mr. D. Bradshaw, Mr. Finlay-Mulligan, Mr. and Mrs. D. McCrae, Mr. J. L. O'Hagan, Mrs. Ramsey, Mr. E. Hanrahan, Mr. J. Milliken.

"RANDOM RECORDS."

ON the eve of his departure for Australia Mr. J. H. Scullin received a copy of the book, "Random Records of a Reporter," by J. B. Hall, who has just received the following letter written on board the Orient liner:—

s.s. Ormonde, 21-12-'30.

MY DEAR MR. HALL,—Your book has been a good companion during the past week on board the Ormonde. I found it interesting and entertaining. I will treasure your book, not only for its pleasurable reading, but also as a reminder of our visit to Ireland.

I thank you for your kind thought and wish you everything of the best.—Yours sincerely, J. H. SCULLIN.

BROADCASTING.

TO-DAY.

SPECIAL ITEMS.

8. 0—Opera, "La Tosca" (Dublin).
8.15—Burns Anniversary Programme (National).
9.45—Pantomime (Northern Region).

DUBLIN (2RN)—413 Metres.

1.30-2.0—Time, Weather, Gramaphone. 7.20—News. 7.30—Time. Monologues: Henry Fraser: The Building of St. Sophia (S. Baring Gould); The Hat (Anon.). 7.45—Gaedhilg: S. O. Duirinne. 8.0—Opera, "La Tosca" (Puccini): William Boland, Mario Cavaradossi; Frank Sale (by permission of Covent Garden Opera Co.), Baron Scarpia; May Busby, Flora Tosca; William Lemass, Angelotti; J. C. Browner, a Sacristan; T. J. Young, Spoletta; T. J. Bevan, Sciarrone; P. J. McCann, a Gaoler; Joan Burke, a Shepherd. Station Orchestra and Opera Chorus. Conductor, Mr. Vincent O'Brien. 10.30—Weekly Sports Review: Seamus Laverty. Time, News, Weather.

NATIONAL—1,554.4 Metres (193 Kc.).

10.15—Daily Service. 10.30—Time, Shipping. 10.45-11.0—"Books about People"—III. Mrs. Oliver Strachey. 1.0-2.0—The Commodore Grand Orchestra. 2.20—Football Running Commentary. 4.25—London Regional. 5.15—Children's Hour. 6.0—A Recital of New Songs. 6.15—Weather, First News, Football Results and Fat Stock Prices for Farmers. 6.40—London Sports Bulletin. 6.45—Foundations of Music. Hugo Wolf—Morike Lieder, sung by Sylvia York Bowen and Sumner Austin. 7.0—Air-Commodore L. E. O. Charlton, C.B., C.M.G., D.S.O.: "Spion Kop." 7.20—The Week's Work in the Garden, by the Royal Horticultural Society. 7.30—Brass Band Concert: The Horwich R.M.I. Band. 8.15—The 172nd Anniversary of Robert Burns, Songs, Readings, Comments, and Observations. Conducted by Dr. James Devon. Robert Burnett (baritone). David Stephen at the Pianoforte. Studio Orchestra. 9.0—Weather, Second News. 9.15—Shipping Forecast. 9.20—"The Scoop." A Serial Detective Story—III. Mr. E. C. Bentley. 9.45—"Going South." New York to New Orleans. Reminiscences of the Plantations in a new setting. 10.30-12.0—Ambrose's Band from the May Fair Hotel.

MANCHESTER—376.4 Metres (797 Kc.) and LEEDS—200 Metres (1,500 Kc.).

10.15—Daily Service. 10.30-11.0—National. 12.0-1.0—Northern Wireless Orchestra. Harry Platts (pianoforte). 2.20—National. 4.25—Northern Wireless Orchestra. 5.15—Children's Hour. 6.0—National. 6.15—Weather, First News, Football Results and Fat Stock Prices for Farmers. 6.40—Regional Sports Bulletin. 6.45—National. 7.0—Mr. Edgar Lustgarten: "The Future of Talking." 7.20—The Royal Horticultural Society's Bulletin for Northern English Listeners. 7.30—Leeds Symphony Concert. The Leeds Symphony Orchestra. Conducted by Julius Harrison. Solo Pianoforte: Harriet Cohen. 9.0—National. 9.15—North of England News. 9.20—National. 9.45—Excerpts from "Dick Whittington," from the Palace Theatre, Manchester. 10.30-12.0—National.

MIDLAND REGIONAL—479.2 Metres (626 Kc.).

3.30—Creswell Colliery Band. The Coburn Sisters, Light Duets. 4.45—Reginald New at the Organ. 5.15—Children's Hour. 6.0—Jack Kerr and his Band. 6.15 — Weather, First News. 6.40—Midland Sport. 6.45 — An Organ Recital by Gilbert Mills. 7.15 — Popular Concert: Millicent Ward (soprano), Bratza (violin), Dushko Yovanovitch (pianoforte). 8.0—"B.B.C.—B.C.": A Fantastic Relay of Ancient Rome, by Graham Squiers. 8.55—Midland News. 9.0—Midland Studio Orchestra. Alison Green (tenor). 10.15—Weather, Second News. 10.20-10.35—Experimental Transmission for the Radio Research Board by the Fultograph Process.

BELFAST—242.3 Metres (1,238 Kc.).

10.15-10.30—Daily Service. 2.33—National. 4.25—The Romano Rhythm Boys. 5.0—William Thompson (French Horn). 5.15—Children's Hour. 6.15—National. 6.40—Sports Bulletin. 6.45—National. 7.0—Mr. E. Godfrey Brown: "Next Week's Music." 7.20—National. 7.30—Choral and Orchestral Concert: Eleanor Toye (mezzo-soprano), the Choir and Belfast Wireless Symphony Orchestra, conducted by E. Norman Hay and E. Godfrey Brown. 7.40—"Pæan," a new work for Mezzo-Soprano Solo, Chorus and Orchestra. Soloist, Eleanor Toye, words by George Herbert. Music by E. Norman Hay (conducted by the composer). 1, The Call; 2, Trinity Sunday; 3, Praise; 4, the 23rd Psalm; 5, Antiphon. 9.0—National. 9.15—Regional News and Sports Bulletin. 9.20-12.0—National.

LONDON REGIONAL—356.3 Metres (842 Kc.).

10.15-11.0—Daventry National. 1.0-2.0—Daventry National. 3.30—Orchestral Concert. Dorothy Bennett (soprano), the B.B.C. Orchestra. 4.45—Reginald Foort at the Organ. 5.15—Jack Kerr and his Band. 6.15—Weather, First News. 6.40—London Sports Bulletin. 6.45—The Frank Walker Octet. Barrington Hooper, Edith Furmedge (contralto). 8.0—"B.B.C.—B.C.": A Fantastic Relay of Ancient Rome, by Graham Squiers. 8.55—Regional News. 9.0—String Orchestral Concert: B.B.C. Orchestra. 10.15—Weather, Second News. 10.30-12.0—Ambrose's Band.

FOREIGN STATIONS.

7. 0—Bucharest (394 m.): Rumanian Evening.
8. 0—Algiers (363.4 m.): "Faust."

TO-MORROW.

SPECIAL ITEMS.

3. 0—Church Cantata (National).
8. 0—Service from Wakefield Cathedral (National).
8.30—Scenes from the Operas (Dublin).
10. 0—No. 1 Army Band (Dublin).

DUBLIN (2RN)—413 Metres.

8.30—Time. Grand Operatic Concert: Station Sextet, with May Busby (soprano), William Boland (tenor), Frank Sale (baritone), by kind permission of Covent Garden Opera Co., in Selections from the Operas. 10.0—Recital by No. 1 Army Band (conductor, Lieut. J. M. Doyle): Overture, "Tam o' Shanter" (Drysdale); "Ave Maria" (Schubert); Selection, "Lohengrin" (Wagner); Two Irish Tone Sketches (O'Donnell); Grand Selection from the Works of Waldteufel (arr. Reckling). 11.0—National Anthem. Weather.

NATIONAL—1,554.4 Metres (193 Kc.).

10.30-10.45 a.m.—Time, Shipping Forecast. 3.0—Church Cantata (No. 72), Bach: Alles nur nach Gottes Willen (All Things hath our God ordained). Singers—Kate Winter (soprano), Gladys Ripley (contralto), Stanley Riley (bass), the Wireless Chorus. Players—Ernest Lush (harpsichord), Leslie Woodgate (organ), the B.B.C. Orchestra (two oboes and strings), conducted by Stanford Robinson. 3.55—For the Children. 4.15—Wireless Military Band; Murray Lambert (violin). 5.15—Recital by Marietta and Martha Amstad (vocal duets) and Alice Ehlers (harpsichord). 6.0-6.15—"Victorian Prophets"—VI., by John Bailey: Reading from Ruskin. 8.0—Service, relayed from Wakefield Cathedral. Order of Service—O Lord, open Thou our Lips; Psalm 121; Reading from Scripture, Acts xxvi; Magnificat (Walmsley in D minor); Creed, Versicles and Collects; Anthem, Blessed Angel Spirits (Tchaikovsky); General Thanksgiving; Hymn, Praise to the Holiest in the Heights (English Hymnal, No. 471). Address by the Right Rev. James Buchanan Seaton, Lord Bishop of Wakefield. Hymn, The Son of God goes forth to War (English Hymnal, No. 202) (omitting verses 3 and 4); Blessing. 8.45—Organ Voluntary, from Wakefield Cathedral. 8.50—Weather, General News, Shipping Forecast. 9.5—"Comfortable Words," an Oratorio from the Oratorios, being a selection of texts from the Holy Writ—the music from the Oratorios: Kate Winter (soprano), Rispah Goodacre (contralto), Tom Pickering (tenor), Kenneth Ellis (bass), Berkeley Mason (organ), the Wireless Chorus, the B.B.C. Orchestra; conducted by Joseph Lewis. 10.30—Epilogue—Sayings of Jesus: "Saul, Saul, Why Persecutest Thou Me?"

MANCHESTER—376.4 Metres (797 Kc.) and LEEDS—200 Metres (1,500 Kc.)

3.0—National. 4.15—Orchestral Concert, the Northern Wireless Orchestra, Isobel Baillie (soprano). 6.0-6.15—National. 8.0—Religious Service, relayed from Wakefield Cathedral. 8.45—Week's Good Cause: An appeal on behalf of the Mother Humber Memorial Fund, by Mr. John Birch. 8.50—National. 9.0—North of England News. 9.5—London Regional. 10.30—Epilogue.

MIDLAND REGIONAL — 479.2 Metres (626 Kc.).

3.30—Afternoon Concert. The Midland Studio Orchestra: Mary Pollock (soprano). Winifred Browne (pianoforte). 5.0-5.30—London Regional. 8.0—Religious Service, relayed from Wakefield Cathedral. 8.45—Week's Good Cause: An Appeal on behalf of the Birmingham General Hospital by Mr. A. H. Leaney (House Governor). 8.50—Weather, General News. 9.0—Midland News. 9.5—London Regional. 10.30—Epilogue.

BELFAST—242.3 Metres (1,238 Kc.).

3.0—National. 3.55—National. 4.15—National. 5.15—National. 6.0-6.15—National. 8.0—National. 9.0—Regional News. 9.5—London Regional. 10.30—Epilogue.

LONDON REGIONAL—356.3 Metres (842 Kc.).

3.30—Gershom Parkington Quintet: Elsie Suddaby (soprano). 4.30—"The Daisy Chain" (Liza Lehmann) (for four solo voices and pianoforte): Megan Thomas (soprano), Esther Coleman (contralto), Herbert Thorpe (tenor), Foster Richardson (bass), Ernest Lush (pianoforte). 5.0-5.30—Mr. E. F. Carritt: "What is Beauty?"—IV. 8.0—Daventry National. 8.45—Week's Good Cause: Appeal on behalf of the Boys' Garden Colony, Basingstoke, by Mr. Alick J. Tassell, J.P., Metropolitan Police Magistrate. 8.50—Weather, General News. 9.5—Sunday Orchestral Concert—XII. Miriam Licette (soprano), the B.B.C. Orchestra. 10.30—Epilogue.

FOREIGN STATIONS.

7.0—Berlin (418 m.): Choral Society's Concert.
8.0—Milan (501 m.): Opera relay.

ST. BARTHOLOMEW'S CHURCH.

DEDICATION FESTIVAL.

St. Bartholomew's Church, Dublin, was consecrated by Archbishop Trench at Christmas, 1867. As the Festival of the Nativity is unsuitable for the commemoration of an anniversary, the Dedication Festival will take place to-morrow, when the Archbishop of Dublin will be the preacher at 11 and celebrant at 12 noon. The pulpit was the gift of Archbishop Trench, who preached from it on the occasion of its dedication. At Evensong the Rev. W. C. Simpson will give an address on the life and work of Canon Travers Smith, the second Vicar of the parish, whose centenary occurs this year.

One man was killed and four others seriously injured as the result of an accident to scaffolding during reconstruction work to the new Municipal West Wing Offices, Ilfracombe, yesterday. The dead man was Alfred John Price (33), whose skull was fractured.

SOLICITORS' PRELIMINARY.
October, 1930.—Mr. P. K. McC. Rogers. FIRST PLACE, with Society's Silver Medal and Overend Scholarship.—McGUIRE'S COLLEGE, Gardiner's row, Dublin.—(Advt.)

TRINITY COLLEGE CLOCK.

AN ESCAPEMENT THAT WON GOLD MEDAL.

THE clock on the west front of Trinity College has stopped. It was a clock which at an early period earned repute for accuracy. The late Sir Ernest Swifte, Chief Metropolitan Magistrate, had a high opinion of this clock. He went so far as to declare it the best clock in Dublin. It was his habit, well known to many, to adjust his watch by it daily. One day he found it had stopped. Sir Ernest was greatly shocked, but did not lose his faith in the clock's virtue. When it had been set going again, he renewed his allegiance. To the credit of the clock, it never after gave him occasion to regret his loyalty.

It is not going now, but not from any inherent or radical defect. It is in the hands of clockmakers for cleaning, and will shortly be going as well as before.

PUT UP SIXTY YEARS AGO.

This clock is much larger than it seems to the passing pedestrian, having a dial six feet in diameter, while the numbers are about eight inches long. It is not the first clock which ornamented the facade of Trinity College, having been put up only some sixty years ago. The front of Trinity College was erected in 1759, to the design of Sir William Chambers. The money to build the western front, £40,000, was obtained through the agency of the Irish House of Commons by the grant of George II. Parliament square was also built out of the same fund, but there is no record of the original clocks. There is a clock in the Dining Hall which is probably 200 years old, and another modern clock in the Engineering School, whose accuracy is assured by synchronisation with Dunsink Observatory. The present clock in the front of the College has, however, claim to distinction in that it is fitted with a special escapement invented by John Chancellor, for which he was awarded a gold medal by the Society of Arts, London.

The clock over the offices of the *Irish Times*, in Westmoreland street, Dublin, is of similar mechanism, and there may be others still working elsewhere. John Chancellor was the great-grandfather of the present head of Messrs. Chancellor and Son. He was established as a clock and watchmaker at Bishopsgate street, without the walls of the City of London, in 1793, and in 1800 came to Dublin. It is an abiding regret of Mr. Chancellor of to-day that the Society of Arts medal was stolen years ago by burglars from the firm's house in Sackville street. A number of watches were also stolen. These were recovered, but all would have been made a free gift to the thieves in return for the medal. In 1811 John Chancellor patented a musical clock. Whether this was an act of human kindness is not to be adjudged by the fact that they have all long since disappeared.

LETTERS TO THE EDITOR.

TENEMENTS IN DUBLIN.

TO THE EDITOR OF THE IRISH TIMES.

SIR,—To what purpose are the derelict areas in the City of Dublin, covered with decaying mounds of masonry, etc., to be devoted, if they are not to be used as sites for working-men's flats or for terraces of small houses? The waste areas are too many and too small for public parks. It is inconceivable that their continuance will be tolerated. What is to be done with them is the first point to be decided. The provision of dwellings for the working-class families of the city in the garden towns of Killester, Donnycarney and other outlying parts may prove to be an unwise procedure. It certainly will increase, for them, the cost of living by the addition of tram or 'bus fares, and the higher prices charged for household commodities in the suburban area as compared with city stores.

If there is adherence to the scheme of housing the working classes in the garden towns, and, later on, buildings suitable for such as these are erected on the derelict spaces in the city, would not the working-men promptly become applicants for them? For many reasons I believe that they would. There is a very large number of workers employed in the city, who attend early and work late, and some are out all day in all weathers. Is it Christian-like to require these to become extra-urban tenants?—Yours, etc., "CITIZEN."

Dublin, January 23rd, 1931.

TO THE EDITOR OF THE IRISH TIMES.

SIR,—A great deal has been said and written about the methods to be used in clearing the Dublin slums. Twenty-five years ago the late Lord Iveagh, single-handed, showed the world how it could be done, with great advantage to the city, by clearing the very worst slums in Dublin—the Patrick street, Bull alley and Bride street area—and building thereon the finest and best workers' dwellings in this or any other city, at rents varying to suit all workers. In all these years there is always a long list waiting for accommodation.

For several reasons working people want to live near their work, and at rents to suit their earnings. Neither the Government nor the Corporation can possibly do better than to follow the good example set by that great Dublin man, and thereby save the city from desolation, and give the workers and their families decent, comfortable homes.—Yours, etc., PETER O'REILLY.

Inns quay, Dublin.
January 23rd, 1931.

DEPRESSION AND EXPENDITURE

TO THE EDITOR OF THE IRISH TIMES.

SIR,—The last two years have been a period of extraordinary depression in industry, resulting in an unparalleled amount of unemployment throughout the world. This unemployment has been the occasion of hardship, under-nourishment, ill-health and misery to countless millions. Can anything be done to check this depression in industry? The Irish Free State has, so far, suffered much less than other countries, through the more efficient organisation in recent years of her agricultural industry. Should unemployment in England continue to increase—or even remain at its present level—this country will cease to be prosperous. On all sides there is financial stringency. Efforts are being made by the State, by municipal bodies, by business corporations, by private firms and by individuals to reduce expenditure. Thrift has become the order of the day. In the Press, on the platform, in the workshop—in the very school—thrift is inculcated and encouraged. Thrift is a virtue, but when carried to excess it becomes a vice.

At the present time the universal need is a loosening of the purse-strings. A new slogan is required—it is, "Spend more Money." The time justifies and calls for a free expenditure not alone of income, but of capital. Build a house, buy a new car, stock the cellar, decorate business premises or the home, instal electric power and light, buy a new carpet or a suite of furniture, order an extra suit of clothes, buy boots or shoes. Spend money somehow, even though unnecessarily. On the part of the State and municipality reproductive expenditure should be encouraged. Once money begins to circulate freely industry will revive and unemployment will diminish.

I commend to your readers the remarks made by the Chairman of the Midland Bank at the annual meeting held this week. "Whatever blessings," he said, "thrift may confer on the individual, there are times when—judged by the interests of general economic welfare—it may be carried to excess. . . . . . There are indications that in the United States the expenditure of the people on consumption is less than is required to keep the existing business organisation going, and below what their earnings would justify." Mr. Reginald McKenna's remarks regarding the United States may be applied to other countries, including our own. I need only add that the thrift of the last two years on the part of joint stock companies in hoarding up profits earned, and on the part of business firms and private individuals in reducing expenditure, has resulted in a capital depreciation which cannot be estimated. Surely that is an unwise economy.—Yours, etc., JOHN J. WEBB.

32 Royal terrace, Dun Laoghaire,
January 23rd, 1931.

Linen Trade Wages "Cut."

Settlement with Spinners.

FROM OUR OWN CORRESPONDENT.

BELFAST, Friday.

A The Northern Ministry of Labour the Ulster flax spinning trade dispute. The Northern Ministry of of Labour to-day issued the following official statement:—

"The negotiations in the flax spinning trade were continued to-day under the chairmanship of Major J. W. M'Connell, the conciliator appointed by the Ministry of Labour, when the recommendations proposed at the last conference held on Monday, 12th inst., were ratified on behalf of all parties.

The terms of settlement, which become effective as from February 2 next, are as follow:—

1—Reduction of 10 per cent., subject to a maximum of 3s. per week for all male workers in town and country mills;

2—Reduction of 10 per cent., subject to a maximum of 2s. per week for all female workers in town mills;

3—Reduction of 7½ per cent. for all female workers in country mills, subject to a rate of 2ls. 6d. per week for spinners.

The employers were represented by Messrs. Lewis C. Gray, John A. Gray, H. C. M'Cleery, James Gillespie, John A. M'Ferran and H. M'Cleery, jun., and the workers by Messrs. Sam Kyle, Dawson Gordon, J. Callaghan, R. Getgood, Mrs. Dunbar and Miss Galway.

A conference is to be held on Wednesday next to consider a proposal to reduce the wages of weavers by 20 per cent. It is generally anticipated throughout the industry that a settlement, similar to that reached with the spinners will eventually be achieved, and that the industry will be able to enter upon a period of greater prosperity with lower flax prices and wage costs.

Drogheda Grammar School.

Prize Day.

FROM OUR REPORTER.

DROGHEDA, Friday.

AT the annual prize distribution in the Grammar School, Drogheda, to-day, the Rev. S. F. Ferguson, Headmaster, in presenting his report, said that, in spite of many difficulties their school, which was founded in 1569, was still maintaining its honourable traditions. Education had moved with the times, and there had been various changes in recent years. The Government deserved all praise for the way in which it had brought education in the Free State up-to-date. There was a great scarcity of teachers in this country, and to those parents who want an honourable career for their sons a fine opportunity was opening up to have them trained for the teaching profession. They ought to be able to get teachers in their own country, instead of importing them from across the water.

COMPULSORY IRISH.

For some examinations compulsory Irish was a great drawback to those who did not wish to learn the subject. While they did their best to encourage boys to study Irish, and for this purpose kept a fully resident teacher, they still maintained that it ought to be placed in the same category as French or other languages. The Irish language was a grievous burden, and weighed heavily upon those who were compelled to learn it.

The progress of the school had been very satisfactory, in spite of difficulties, during the past year, and the pupils had done well in the sporting and other branches of the educational programme.

He did not want to criticise the parents of the present day, but he thought that they were far too keen on considering what their boys liked rather than what was good for them. Boys of the present day were the leaders of their parents.

SHORTAGE OF TEACHERS.

The Rev. Canon Luce, F.T.C.D., who presided in lieu of the Bishop of Cashel, who was unable to attend, said that the report of the Headmaster was a very encouraging one. He was particularly interested in what was said about the shortage of teachers, and a great deal of attention had been given by the Church to the question. At present they had to rely too much on what he called casual labour, and they had to take in "stop-gaps." From the point of view of the schools, it was an inadequate arrangement.

REV. CANON LUCE.

There were three parts of school life: religion, study and play, and the Grammar School, Drogheda, was conducted under these principles. The great source of permanent success was religious faith, and so he asked the boys to be true to God in act, in truth and in word. They were not to let slip at school the habits of devotion that they had learned at home.

Boys should be keen in their school work. It was one thing to do school work, and another thing to be keen at it. Work was the main thing in life, and they were at school to work to the best advantage.

He did not want to say anything about the Government's policy or about the national programme relative to the Irish language question; but, as it was a difficult language, he advised them to work doubly hard at it. It was bad for the spirit of the school to neglect any subject, even if that subject was objectionable.

GAMBLING.

The spirit of gambling that had got such a hold in Dublin was a pitfall that he would like to warn the boys against falling into. This was an evil practice in which the symptoms of sport or any other good quality were lacking. Boys should be honourable to their school, and their school should be honourable to them.

The Rev. W. G. Maine said that the running of a school was no easy matter, and he congratulated the pupils and the headmaster on the Grammar School's progress. With the modern child, the Board of Education and the Government to please, a headmaster's position was not an envious one. He hoped that a recent proposal to let girls attend the school would materialise.

A vote of thanks was proposed by Archdeacon Brunskill to Mrs. Burrow for presenting the prizes. This was seconded by the Rev. A. Hall, who said that the boys ought to be proud of their school's great tradition. Henry Grattan, the Earl of Mayo and many other men whose names were familiar in Irish history had attended the school.

The Rev. Canon Ford also spoke.

Others present on the platform were the Rev. W. B. Allmann, the Rev. Canon Leslie and Mr. F. B. Moore.

Forgery Charges.

FROM OUR OWN CORRESPONDENT.

CLONMEL, Friday.

A young man, Patrick Cuddihy, The Commons, Thurles, who had been an agent of the Irish National Insurance Co., appeared at Killenaule Court on charges of forgery.

Mr. F. J. O'Connor, State Solicitor, conducted the prosecution, and Mr. F. Murphy, solicitor, Clonmel, appeared for the defence.

The charges against Cuddihy were:—

"That on November 10th last he forged a cheque valued for £4 14s. 6d. by signing the name of Ellen Kealy on the back; that by false pretences he obtained the sum of £4 14s. 6d.; that he forged and uttered a document purporting to be a true copy of the death certificate concerning the death of Ellen Hynes, Mohober, Ballingarry, and also purporting that this certificate was issued and signed by Dr. Naughton, Registrar of Deaths, Mullinahone."

After the hearing of evidence, the further hearing of the case was adjourned to the next Court.

EAT BERMALINE BREAD AND SMILE.—(Advt.)

WILLWOOD STAFF DANCE.

Group of the dancers at the dance held in the Hibernian Hotel, Dublin, last night.

The New Lord Mayor of Belfast.

Sir Crawford McCullagh on the Need for Economy.

FROM OUR OWN CORRESPONDENT.

BELFAST, Friday.

COUNCILLOR Sir Crawford M'Cullagh was to-day installed Lord Mayor of Belfast, in sucession to Sir William Coates, Bart., D.L., at a statutory meeting of the Belfast Corporation. It will be Sir Crawford M'Cullagh's fourth term as Lord Mayor, as he occupied the position for the three war years, 1914 to 1916. His election to-day was moved by Alderman M'Connell, seconded by Alderman Pierce, and supported by Alderman Midgley (Labour), Alderman Byrne (Nationalist), and unanimously adopted.

After signing the declaration, Sir Crawford M'Cullagh said that to be found worthy of being called to fill the position of Lord Mayor of Belfast was an honour he deeply appreciated, and he hoped to maintain the high traditions of the office. It had hitherto been the custom of the incoming Lord Mayor to refer briefly to the events of the previous year, and in some degree to endeavour to forecast the future policy of the Corporation. He did not propose, however, to adopt that course save to say, in regard to future policy, that he was sure they would all work zealously for the progress of their city and the happiness of the people.

SIR CRAWFORD M'CULLAGH.

TRADE DEPRESSION.

They had suffered severely from trade depression during the past year, and the citizens were groaning under the heavy burden of rates and taxation, and if he might say so, he thought it was their duty as a Corporation to keep their expenses as low as possible. By doing so they would, no doubt, assist in helping the return of prosperity to the city. He hoped the coming year would bring with it a return of such prosperity, when their mills and factories, shipyards and foundries, and industry generally, would be going full steam ahead.

Proceeding, the Lord Mayor said that the members of the Corporation could be of considerable help in upholding the dignity of the Council. He always had felt that if they had less suspicion one of another and displayed a little more sympathy towards each other, recognising that every individual in that assembly, no matter to what political party he belonged, represented a constituency of the citizens, to whom he was responsible, and whom he was endeavouring to serve—he thought if that were kept in view their deliberations would be more harmonious, and the honour and prestige of their beloved city enhanced.

The task that he had undertaken was a difficult one, and he appealed for their generous support and co-operation. His rulings might not always appear to be right, but they would be given with a sincere desire to be fair to all parties and without bias.

Speaking subsequently at a luncheon in the City Hall, given by the new Lord Mayor to four hundred guests, the Prime Minister (Viscount Craigavon), responding to the toast of "The Northern Parliament," said that, although they were one of the youngest of the children of the Empire in that regard, he was proud of the way in which all sides had so far added to the work and to the dignity of the assembly. He could hardly conceive any part of His Majesty's Dominions establishing a House of Commons and Senate and within ten years finding its feet in the way in which the Northern Parliament had done. They had debates on as high a level as any he had taken part in in the Imperial Parliament itself. It might be their sittings were fewer and shorter, and their numbers less, but it had to be borne in mind that an Ulsterman by nature had rather a business turn of mind, and was more anxious to get on with the work than to indulge in too much talk. They had hitherto been working in a very Presbyterian atmosphere, but shortly he hoped—the autumn of next year—they would move to where the atmosphere would be free from all political taints, where he hoped all classes and creeds would feel more at home.

VISCOUNT CRAIGAVON.

Their Parliament, proceeded the Premier, would have a hard task in the coming year, and he asked all good citizens to rally round its legislators and help them in every way to cope with the problems with which they were faced. In this connection, he desired to add his acknowledgment of the help so far accorded them by all quarters of the outside public, who had shown they realised and appreciated the difficulties which had to be confronted. It was a great matter that those responsible for the affairs of State could feel that they had the encouragement of the Ulster people as a whole.

Speaking of the situation in Ulster generally, the Premier said that after ten years in office as Prime Minister, he could assure them that he saw on all sides advancement and improvement. The great capital of Belfast was worthy of congratulation on its progress and development. He defied anyone who visited the city now, and who compared it with times gone by, not to pay tribute to the great strides it had made—to the opening up of its broad highways, the improvement in the general scheme of expansion, the meticulous care with which the various services were performed. This was a great satisfaction to them all.

LOOKING AHEAD.

There were many important matters which their City Fathers had in view, and in their reforms they would have the co-operation of the Government and the community as a whole. Belfast was a lovely city. To him it was a lovely city, because of its inhabitants, even apart from its institutions. The people were a happy people, and he hoped they would always be so happy that they would never want to go anywhere else. They would all try to advance the interests of the people, and to bring about a return of the old prosperity of their trade and commerce.

Feis Tighe.

FROM OUR OWN CORRESPONDENT.

GALWAY, Friday.

The officers of the first Irish-speaking Battalion, Renmore, held their second annual Feis Tighe in the Royal Hotel, Galway. The affair was a pronounced success. The ballroom was tastefully decorated in green, white and gold. The music was supplied by the Slamsha Gaedheal Band, Dublin. Mr. Leo Rowsome, Irish piper, played with the band. During the night Irish songs were sung by Miss Maire Scully and Miss B. Folan. The programme consisted entirely of Irish dances. About one hundred and fifty people attended Among those present were:—Lord Hemphill, Dr. and Mrs. Walsh, the Misses B. and F. Walsh, Mr. D. Walsh, Commandant and Mrs. Butler, Chief Superintendent Bracken, Professor Liam O'Briain, Professor Dinan, Dr. J. and Mrs. Donegan, Superintendent J. Hunt, Captain and Mrs. Houston, Lieutenant and Mrs. Collins, Mr. T. Henry, Captain McCall, Captain and Mrs Canavan, Lieutenant and Mrs O'Sullivan, Lieutenant McKeever, Lieutenant M. Kennedy, Mr. M. Allen, solicitor; Captain and Mrs. J. Togher, Dr. N. McDermott, Mr. P. Finlay, Mr. T. O'Beirne, Mr. C. McQuillan, Mr. and Mrs. M. Lydon, Mr S. Breathnach, solicitor; Mr. T. Coogan, Mr. M. Dillon, Mr. P. Geraghty, the Misses Ronaldson, Ward, O'Moore, Keegan, O'Beirne, Ellwood, Clarke, Staunton, Laine and Doyle, Miss D. Callanan, Miss C. Kenny, Mr. M. O'Donnell, Miss Lillis, Lieutenant M. MacManus, the Misses Warner and Lyons, Miss O'Shaughnessy, Mr. C. Yerke, Mr. Keyes and Mr. P. and Mrs. O'Malley.

Medical Officership.

FROM OUR OWN CORRESPONDENT.

ENNIS, Friday.

The proposed appointment of a County Medical Officer of Health for Clare has been the subject of a conference between the Clare County Council and Dr. McCormack, Free State Local Government Medical Inspector The proceedings were private, but it was subsequently learned that it was agreed to postpone the appointment indefinitely.

ADVICE AS TO SALE.

Before Selling or Buying Pictures, Old Silver, Glass, China, Furniture, Books, Jewellery and Chattels of all kinds, those concerned should obtain the Best Advice as to Values. For qualified Expert Opinion apply to Bennett and Son, Auctioneering and Valuing Consultants, 6 Upper Ormond quay, Dublin. Founded 1803. 'Phone 21237.—(Advt.)

Kerry Sentences.

FROM OUR OWN CORRESPONDENT.

TRALEE, Friday.

Judge McElligott concluded the criminal business of the Kerry Circuit Court to-day.

James O'Sullivan (63), Caherdaniel, was convicted of a criminal assault on a sixteen-year-old girl, and was sentenced to three years' penal servitude.

William O'Connell, Michael Enright, and William McSweeney, all of Tarbert, and under age, were convicted of a serious charge and sentenced to twelve months' imprisonment each.

John Deady, Elizabeth Kearney and Maurice Reilly, were found guilty of the larceny of fixtures and fittings from the disused Protestant Church at Blennerville.

An appeal for leniency was made by the Rev. Canon Clarke, Rector, and the accused Reilly and Deady received a suspensory sentence of twelve months. Elizabeth Kearney was allowed out on her own bond.

The Representative Church Body was awarded £175 compensation for malicious damage to Blennerville Church.

Workers' Houses.

FROM OUR OWN CORRESPONDENT.

LIMERICK, Friday.

The old barracks at Limerick, portion of which faces the Shannon at Thomond Bridge, and which was formerly used as a military station, are to be transferred to the Corporation by the Office of Public Works for the building of twenty-seven workmen's houses on the site, and converting the existing building into six three-room flats.

The ancient walls of the Castle, which were built in the reign of King John, are to be preserved under the provisions of the National Monuments Act.

In Short.

At Tipperary fat pig market quotations were 51s. to 52s. per cwt., live weight. There was a small supply and a brisk demand.

Carrickmacross Branch of the Irish National Teachers' Organisation, at its annual meeting, elected the following officers for the ensuing year:—Chairman—Mr. P. Connolly. Vice-Chairman—Miss L. Ward. Financial Secretary—Mr. Patrick O'Duffy. Organising Secretary—Mr. E. McGrane. Delegates to the County Committee—Mr. T. Murray, Mr. P. Morris, and Mr. P. O'Duffy. Delegates to the Cork Congress—Mr. Thomas F. Marron and Mr. E. McGrane.

Farmer Duped.

"Money Maker" Sent to Prison.

FROM OUR OWN CORRESPONDENT.

TUAM, Friday.

MARTIN McDonagh, a tinker, was sentenced to three months' imprisonment with hard labour by Deputy District Justice Convoy, at Dunmore (Co. Galway) District Court on the charge of falsely representing that he could make coins.

A farmer, Patrick Fox, admitted having given £3 10s. to McDonogh, who said that he would make £15 out of certain material. The tinker produced a mould in Fox's house, and gave a display by putting something like lead in the mould, which he heated at the fire, and then a coin, like a shilling, dropped out of the mould into a basin of water. The tinker was subsequently arrested, and a key found in his possession, which opened a trunk in Fox's house, where the Sergeant found the mould and a quantity of lead left there by McDonogh.

Fox said that he locked the articles in the box, and gave McDonogh the key in order to trap McDonogh.

The accused man told the court that he mended cans for Fox, who then said:—"Money is scarce, and I often heard the likes o' ye could make money." The money offered by Fox tempted him.

Murder Charge.

Sequel to Boy's Death.

FROM OUR OWN CORRESPONDENT.

LIMERICK, Friday.

JOHN O'Byrne, labourer, Arthur's quay, Limerick, was charged at Limerick City Court this evening, before District Justice Flood, with the murder of a four-year-old boy, Gerald Benson, who lived with his grandmother at No. 1 Arthur's quay.

In her evidence, the grandmother, Mary Benson, said that she was sitting at her fireside on Christmas Eve with the deceased boy in her arms when she heard fighting in the next apartment occupied by the accused man, followed by a thud on the staircase. After witness had remonstrated with the accused man she went back to her room, and was only a short time there when he entered, struck her on the neck, and knocked her down. During the assault she had the boy in her arms, and a pot of tea being upset fell on her grandson, scalding him. He was removed to Barrington's Hospital, where he died some days later. That evening the accused man returned to her room and again assaulted her for no other reason than trying to make peace between himself and his wife. The next morning the defendant came to her and apologised for what had occurred.

In reply to Mr. Nial Gaffney, solicitor, for the accused man, the witness said that O'Byrne entered her room and assaulted her while she had her grandson in her arms.

Margaret Burke deposed to the defendant having kicked Mrs Benson in her presence.

Evidence was given by Inspector McCarron, that in a statement to Sergeant Ryan the defendant denied having assaulted Mrs. Benson. He just pushed her, but she had no child in her arms.

On the application of Mr. J. J. Power, State Solicitor, a remand was granted for a week for the attendances of Dr. Morris, Resident Surgeon, Barrington's Hospital.

Nationalist Protest.

Education Committee.

FROM OUR OWN CORRESPONDENT.

BELFAST, Friday

THERE was a "breeze" during the closing stages of the Belfast Corporation statutory meeting to-day, when the committees for the coming year were being appointed. In addition to fifteen members of the Corporation—one from each ward—the Education Committee consists of six additional members co-opted by the Corporation, and four appointed by the Northern Government to represent transferrors of schools.

Councillor Adgey moved an amendment that the name of Mr. James M'Faul in the list of co-opted members be deleted, as the Roman Catholic section, which he represented, was not transferring any schools to the Committee, and the name of the Rev. James Quinn, B.A., Rector of St. Jude's, be substituted. He said that there was nothing personal in the motion, but he felt it was only fair play and justice that the section to which the Rev. James Quinn belonged should be better represented on the Committee.

Councillor Lambe seconded.

Alderman Midgley, declaring that the amendment was *ultra vires*, maintained that the Council had no power to interfere with the appointments made to the Committee by the Government.

The Town Solicitor expressed the opinion that the amendment was in order.

Councillor Lyle Hall pointed out that the co-opted members referred to were nominated by the Committee. The Council was not referring to those appointed by the Ministry.

Councillor Kilpatrick (Nationalist) regretted that the motion should have been brought forward following the Lord Mayor's appeal for a year of goodwill. Mr. M'Faul, he said, was one of the most respected members of the Committee.

The amendment was carried by 31 votes to 9.

Councillor Kilpatrick—As a member of the Education Committee, I say that this is the worst vote taken in the Council for years, and I say the bigotry of this Corporation is instanced in what we have seen.

Councillor M'Mahon—A great exhibition of intolerance.

Sudden Death.

James Cumming (51), labourer, of Ballywoodock, died suddenly yesterday morning while waiting in a queue at Coleraine Unemployment Exchange. He leaves a wife and three children.

EAT NO MORE EGGS.

There is as much food value in one bottle of Doolan's (Waterford) Wine as there is in four eggs.—(Advt.).

Failure of the Summer Herring Harvest.

Northern Ireland Sea and Inland Fisheries.

FROM OUR OWN CORRESPONDENT.

BELFAST, Friday.

THE annual report of the Northern Ministry of Commerce on sea and inland fisheries, issued to-day, states that a special census was taken in respect of the vessels and crews engaged in sea fishing in Northern Ireland. The effect of this census was to remove from the returns a considerable number of obsolete and permanently laid up vessels, and to permit of a more accurate computation of the numbers of vessels and men engaged in the industry. The total number of vessels in 1929 was 642, as compared with 733 included in the returns for 1928, the corresponding number of men being 1,107, as compared with 1,366 in the previous year. Although these figures are less than those returned for 1928, no corresponding decrease is indicated in the numbers of men and boats employed at the different kinds of fishing.

Continued advantage is being taken by fishermen of the loans facilities afforded by the Government. The total fish landed (excluding salmon) was 62,144 cwts., valued at £38,762, a decrease of 5,961 cwts. and £11,014 as compared with 1928, the decrease being more than accounted for by the almost complete failure of the summer herring fishing. A slight increase in the landings of other sea fish. Landings of shell fish were greater than in 1928.

Total landings of herring at Northern Irish ports amounted to 45,379 cwts., valued at £22,720, the average price realised being 10s. per cwt. These figures represent a further serious decrease from the previous year, and indicate the extent of the failure of the summer herring fishing. The season opened as usual at Ardglass at the beginning of May but results were comparatively poor until the middle of August, when, for a short period, fair catches were obtained. The best week of the season was that ended 24th August, during which 1,104 crans, valued at £3,514, were landed at Ardglass.

ARDGLASS.

The total landings at Ardglass during the season were approximately half those in 1928. Curing was carried on as usual at Ardglass, Kilkeel and Annalong, the cure at these ports being 2,518½ barrels, 925 barrels and 546 barrels, respectively. The usual ready market was found on the Continent for all available cured herring of Northern Irish origin, but the proportion of the cure available for export was reduced by the substantial demand in the home market. In addition to the herring cured, 10,110 boxes (14lb. per box) were kippered, the remainder of the catch being sold fresh in the home market.

Seventy-five motor boats, six sailing boats and 231 men were employed in trawling and Danish Seine-netting this being an increase of six boats and twenty-two men, as compared with the previous year. The year saw a distinct revival in this type of fishing on the East Antrim coast, where, in 1927, the numbers engaged had fallen so low as six boats and seventeen men, as compared with the 1929 figure of thirteen boats and thirty-three men. The results obtained by these methods of fishing during the year were satisfactory, the value of the total landings of fish thus caught showing a slight improvement over the previous year at approximately £8,000.

The estimated value of landings of fish caught by lines, viz., £8,000—was approximately the same as in recent years. Considerably greater quantities were landed in 1929 than in 1928, but as low-priced fish, such as pollack, figured largely in the landing, the average prices realisedby the fishermen were correspondingly decreased, and no increase in the aggregate proceeds was realised. It is, perhaps, worthy of note that line fishing is still responsible for approximately half the total landings of white fish on the Northern Irish coast, the larger boats and more powerful equipment used in trawling and Danish seine netting being balanced by the much larger number of smaller boats employed around the coast at line fishing.

Fishing for crabs and lobsters gave employment during 1929 to 127 boats and 261 men—a substantial increase as compared with 1928. The take of crabs was materially greater than in the previous year, but, notwithstanding the greater numbers of men engaged, the take of lobsters showed a serious decrease, being the worst for many years, this being somewhat disappointing, in view of the signs of recovery apparent in 1928. The landings of periwinkles and other shell fish showed a gratifying increase as compared with previous years, and oysters, although the quantity was small, appear for the second successive year, after an extended absence from the returns.

The quantity of kelp produced in 1929 was approximately the same as in 1928, but developments during the year foreshadow a steady increase in future years in the production of kelp and, possibly, other seaweed products on the North Irish coast.

SALMON.

The year 1929 was disappointing in regard to salmon fisheries, there having been a definite decrease in the catch in practically all districts. The season was particularly bad in the Londonderry fishery district, and was below average in the Ballycastle district. On the other hand, no decline was reported from the Coleraine district. Although the take of mature salmon in Northern Irish rivers was less satisfactory than usual in 1929, conditions in regard to breeding fish appear to have been satisfactory, which augurs well for the maintenance of the stocks in future years.

Although the estimated value of eels taken in Lough Neagh, the River Bann, and Lough Erne was not materially greater in 1929 than in the previous year, the general impression of observers was that the stocks showed a slight recovery, and that a, perhaps, slow, but definite, improvement in results might reasonably be expected in future years.

The 1929 pollen season was poor. The fish taken were almost invariably of a large size, and the absence from the catches of any material proportion of small fish gives grounds for the inference that the stock of growing fish in Lough Neagh, the principal centre of pollen fishing, leaves something to be desired. Reports received, however, from some observers indicated that breeding fish were fairly plentiful.

By-laws were made by the Ministry of Commerce on the 4th March, 1929, regulating the size of hook and type of bait which may lawfully be used on long lines for the capture of eels.

Certain matters in relation to the shooting and fishing rights in Lough Erne were investigated by a Committee appointed in April by the Minister of Finance. Further experiments into the effect of flax water on fish life were conducted.

Salmon Fishing.

The Recommendations

FROM OUR OWN CORRESPONDENT.

BELFAST, Friday.

The report has just been published by His Majesty's Stationery Office of the Committee appointed in June last by the Northern Ireland Minister of Commerce to consider and report to what extent, if any, it is desirable to amend the law in force in Northern Ireland in relation to the use of bag nets for the capture of salmon. The Committee consisted of Mr. J. H. Monroe, K.C. (Chairman); Mr. W. L. Calderwood, J.S.C., F.R.S.E.; Mr. W. Crone, M.B.E.; Colonel J. Patrick, J.P., D.L., and Professor Gregg Wilson, M.A., Ph.D., D.Sc.

On the general question of salmon netting the Committee expresses general agreement with the conclusion reached by the Royal Commission on Salmon Fisheries in Great Britain in 1902—namely, that the best method of maintaining the salmon stocks and exploiting the salmon fisheries is to confine the use of nets to the sea. The Committee points out that this general principle must necessarily be considered in the light of the conditions existing in any particular area, and emphasises that, as the fisheries in Northern Ireland are at present owned, there are insuperable difficulties in the way of giving effect to it.

These difficulties are to be found in the fact that in Northern Ireland extensive salmon fishing rights are held under ancient royal grants or charters, and that there is no way in which the fishing activities of the owners of these rights could be transferred from the rivers to the sea without grave financial consequences to such owners.

The Committee took advantage of the opportunity offered by the public sittings to investigate certain difficulties which had arisen in connection with the use of trawl nets by inshore fishermen, and recommends:—

1—That no steps should be taken to secure the general substitution of an equal number of bag nets for the fixed draft nets at present in existence on the Northern Irish coast, but that, with a view to the eventual abolition of the more uneconomic type of net, the Fishery Authority should be empowered to explore the possibility of suppressing groups of fixed draft nets, and substituting therefor a lesser number of bag nets, in the proportion of one bag net for each three fixed draft nets suppressed.

2—That, if necessary by fresh legislation, steps should be taken to ensure the more extensive employment of the Royal Ulster Constabulary in the suppression of fishery offences, and that specially close attention should be given to cases of the pollution of rivers.

3—That the question of drift netting should receive the special attention of the Fishery Authority, with a view to the better regulation of this type of fishing and the prevention of illegal practices in connection therewith.

4—That a suitable motor patrol launch should be acquired by the Fishery Authority for use in the regulation of salmon drift netting, and in the suppression of offences by steam trawlers.

5—That the application of the Ballycastle Board of Conservators for by-laws prohibiting the use of trawl nets within a distance of half a mile from the head of a fixed salmon net, and within a distance of half a mile from the mouth of a salmon river, should not be granted, but that the Fisheries Branch of the Ministry of Commerce should carefully watch this question in case the occurrence in the future of interference of a serious nature should eventually necessitate action on the lines suggested by the Board.

Freedom of Belfast.

Ex-Lord Mayor and Lady Coates.

FROM OUR OWN CORRESPONDENT.

BELFAST, Friday.

THE Belfast Corporation to-day unanimously confirmed the recommendation of the Council in Committee to confer the Freedom of the City upon the retiring Lord Mayor, Sir William Coates, Bart., D.L., and Lady Coates.

The Lord Mayor (Sir Crawford McCullagh) paid a tribute to the magnificent way in which Sir William and Lady Coates had discharged their various duties. As the guardian of the public purse Sir William was ideal, and his vast financial knowledge and business training were an invaluable asset. He had filled with much acceptance the office of Lord Mayor for five years, and it was only fitting that his unselfish services should be recognised by the Corporation conferring upon him the Freedom of the City.

SIR W. COATES.

The High Sheriff cordially seconded; Councillor Henderson, Councillor Mrs. Coleman, Alderman Byrne and Alderman Nixon heartily supported, and the resolution was passed with acclamation, the members rising.

Acknowledging the resolution, Councillor Sir William Coates said that he felt it quite impossible adequately to convey his feelings of deep gratitude for the expression of appreciation by which they had shown him that his work in the Council, and what Lady Coates had been able to do for the city, had won their approval.

Maintenance Order.

First Case in Clare.

FROM OUR OWN CORRESPONDENT.

ENNIS, Friday.

THE first order made in Clare under the Illegitimate Children (Affiliation Orders) Act was made at Kilrush District Court, when District Justice Gleeson directed the defendant to pay 5s. a week, until varied, for the maintenance of a child born in the County Nursery at Kilrush.

Mr. G. Kenny, barrister-at-law (for defendant), raised an interesting point with reference to the jurisdiction of the Justice. He said that Section 16 of the Act laid down that the procedure should be regulated by rules of Court. No rules had, in fact, been made. Therefore he suggested that there was no jurisdiction for the Justice to proceed. He also referred to a clause in the Constitution which, he said, might have a bearing on the subject.

The Justice said that he had some doubt in the matter, but he was prepared to accept jurisdiction until the contrary was proved. If necessary, he was prepared to state a case.

In addition to the order for the payment of 5s. per week the sum of £4 4s. costs was allowed.

Road-Side Scene.

Charge Against Guard.

FROM OUR OWN CORRESPONDENT.

DUNDALK, Friday.

ALLEGATIONS were made against a Civic Guard in the course of a case heard at Dundalk Circuit Court to-day, before Judge Devitt and a jury. The case was one in which Allan Keenan, of Annaskeagh, near Dundalk, sued Guard John McDonnell, of Ravensdale, for £50 damages for assault and battery.

Mr. Campbell, Barrister-at-Law, who appeared for the plaintiff, said that, while the facts were simple and the sum claimed was small, the case was one of great seriousness, involving severe charges against a member of the Civic Guards.

Keelan said that he had a good discharge from the Free State Army. One night in October he, with a man named, McCann, walked from Connelly's public-house just at the Free State border. He had some drink taken, and when crossing the roadway leading from Dublin to Belfast a man jumped off a bicycle beside him and asked him where he was going. "I told him," said Keelan, "that that was my business." He flung his bicycle against the wall and said that he would show me whether it was or not. Witness alleged that he was badly beaten. His whole body was sore, and he was unable to stand. Without his coat he lay under a shrub all night, and the next morning walked home, two and a half miles. He was in bed for a week, at the end of which time he sent for a doctor.

Judge Devitt—Is it not extraordinary that though you had been badly beaten, according to your own story, you did not complain to the sergeant or one of his men?—It did not enter my head.

In cross-examination, Keelan denied that he had kicked up rows in the dance halls at Dromin or Kilcurry, or that he had beaten several people.

Michael McCann, who was with Keelan, also gave evidence.

Guard McDonnell denied the charge. He only struck Keelan once, he said, but the man had abused himself considerably by his fall on the roadway.

The case had not concluded when the Court adjourned until Monday.

Drainage Question.

Justice Rebukes County Surveyor.

FROM OUR OWN CORRESPONDENT.

CLONMEL, Friday.

MR. T. P. MEADE, County Surveyor, was rebuked by District Justice Tyo during the hearing of a case in which the South Tipperary County Council was concerned, at Killenaule Court. The case was against William Maher, a small farmer, residing at Earlshill, Ballynonty. Charles, who, it was alleged, had refused to allow a drain to be made and maintained into his lands which was necessary for the drainage of the road at Lickfin.

Mr. Meade gave evidence of having seen the flooded condition of the road, and produced maps indicating the remedial measures which it was proposed to take to prevent a recurrence.

The Justice was making an observation on the evidence given by witnesses for the County Council, when Mr. Meade interjected a remark.

The Justice—This is not a county council meeting, Mr. Meade. I spoke to you a couple of times, and I will not speak to you again.

The Justice further commented on the evidence given by a witness, who denied that he received instructions relating to this road, but who, on being pressed, admitted that he had the letter.

Mr. J. P. Carrigan, solicitor, on behalf of Maher, offered to take the water off the road by making a drain leading to a stream if the county council would pay £5.

The Justice—Maher has made what seems to be a reasonable suggestion if it is feasible. I am going to give him the same consideration as the gentleman before him, who had plenty of land. If it is satisfactory, it will be satisfactory to the people in the district. I am very dissatisfied with the case—the way the witness here has given his evidence is most unsatisfactory. If there was nothing to hide, why hide it?

Mr. Meade passed some further observation, and the Justice rebuked him for interrupting. "I have allowed you to speak," he said, "but really there is some limit. An official from a public body should have more control over himself, and be more courteous, and give example to those in his employ. I am very much surprised."

The Justice added that the County Surveyor should be in the same position as the Superintendent or the Guards in the conduct of cases in which he was concerned.

The Justice adjourned the case for Maher to carry out the work to prevent the flooding of the road.

BEWARE THE DANGER MONTHS FOR CHILDREN

COUGHS, COLDS, INFLUENZA, MEASLES, and other complaints which are so prevalent at this time of the year, tax the strength and vitality of children to such a degree that it becomes necessary to assist nature in recovering health.

GIVE

Roboleine

— The Food that Builds the Body —

The results obtained from Roboleine have been described by mothers and doctors as marvellous and miraculous.

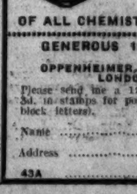

Children who were mere skin and bones, have instantly started to gain weight after a few doses. Lost appetites have returned, digestive troubles have disappeared, good red blood has been made, firm flesh formed, and the improvement maintained until complete health has been restored.

OF ALL CHEMISTS.

GENEROUS 12-DOSE SAMPLE.

OPPENHEIMER, SON & CO., LTD., LONDON, S.W.9.

Please send me a 12-dose sample. I enclose 3d. in stamps for postage and packing. (Use block letters).

Name .....

Address .....

43A

PUBLIC AMUSEMENTS.

GAIETY THEATRE.
MATINEE TO-DAY AT 2.0.
At 7.45, GRAND FAREWELL NIGHT OF THE SUCCESSFUL PANTOMIME,
"CINDERELLA."

GAIETY THEATRE.
Next Week—Charles B. Cochran's Latest Success,
"NINE TILL SIX,"
A COMEDY, WITH MANNEQUINS, PLAYED ENTIRELY BY WOMEN.
MATINEE SATURDAY AT 2.30.
USUAL PRICES. NOW BOOKING.

OLYMPIA THEATRE.
6.35. TWICE NIGHTLY. 9.0
MATINEE TO-DAY (SATURDAY) at 2.30.
Doors open 2.0.
DUBLIN'S RECORD BREAKING PANTOMIME,
"BABES IN THE WOOD,"
BY HARRY O'DONOVAN.
Cast includes:
JIMMY O'DEA.
DOROTHY VAUGHAN, VERA EILSON.
Box Office, 11—4.30. Owing to the demand for seats, no seats will be booked by 'phone.
SUNDAY PICTURE, JANUARY 25th:
"MRS. BROWN FROM CHICAGO."

ABBEY THEATRE.
TO-NIGHT (SATURDAY), at 8 o'clock.
MATINEE TO-DAY (SATURDAY), at 2.30 p.m.
"PAUL TWYNING,"
A Comedy in Three Acts, by GEORGE SHIELS.
Booking at the Theatre, 10.30 to 6.
Next Week: "THE PLOUGH AND THE STARS."

GATE THEATRE.
TO-NIGHT (SATURDAY), at 8 o'clock.
LAST PERFORMANCE.
"BRIDE,"
By ULICK BURKE.
TUESDAY, 3rd FEBRUARY,
"THE OLD LADY SAYS 'NO.'"
By E. W. TOCHER.
Now Booking, 4/9, 3/6, 2/4, 1/3. 'Phone—44045.

An Comhar Drámaíochta.
Amharclann an Geata.
An ceathramhadh léiriú.
"An Bhean Chródha."
Piaras Béaslaí do cheap.
Eanair 24, 26, 27, 28.
Ceád isteach - - - 3/6 : 2/- : 1/6
Am - - - - - 8 p.m.
Féadfar suidheacháin a chur i náirithe roimh ré ag Anur Uí Chléirigh.

METROPOLE.
CONTINUOUS .... 2.0 TO 11.0 P.M.
H. B. WARNER and IRENE RICH
In
"CLOTHES AND THE WOMAN,"
A Drama of Ambition, Love and Fashion.
Daily at 2.35, 5.0, 7.25 and 9.50 p.m.
ROBIN IRVINE and DOROTHY SEACOMBE in
"LEAVE IT TO ME."
Famous Music Masters Series—BEETHOVEN.
NEXT WEEK:
"THE BIG TRAIL."

VISIT RESTAURANT.
EXCELLENT 4-COURSE LUNCH, including COFFEE OR TEA, QUICK SERVICE. 2/6
ALL FLOORS FULLY LICENSED.

PALMERSTON FOOTBALL CLUB.
RUGBY DANCE,
TO-NIGHT,
METROPOLE BALLROOM.
The Teams will attend.
The Selected Team to play against England will be announced.
Souvenir Programme.
Dancing 8—12. Tickets 5/- each.

CORINTHIAN.
CONTINUOUS .... 2.30 till 11.0 p.m.
LAST DAY OF
GEORGE O'BRIEN and MYRNA LOY, in
"THE LAST OF THE DUANES."
NEXT WEEK—AL JOLSON in
"MAMMY,"
A Rollicking Tale of a Minstrel Troupe.
Story and Songs by IRVING BERLIN.

ROYAL DUBLIN SOCIETY
CHAMBER MUSIC RECITALS,
IN THE MEMBERS' HALL, BALLSBRIDGE,
ON
MONDAY NEXT, JANUARY 26th,
At 3 p.m. and 8.15 p.m.
SZIGETI,
VIOLIN.
Members admitted free afternoon or evening, and are privileged to introduce friends on payment of 5/- each for a Single Recital.

LEINSTER HALL,
ROYAL HIBERNIAN HOTEL.
NEXT DINNER DANCE,
TO-NIGHT (SATURDAY),
JANUARY 24th, at 8 O'CLOCK.
CHARLES DREYER'S ADELPHI BAND,
Personally Conducted.
DINNER AND DANCE, 10/6.
DANCE ONLY, 5/-.
TABLES SHOULD BE BOOKED EARLY.

PLAZA BALLROOM.
TO-DAY (SATURDAY),
AFTERNOON DANCE,
3.15—5.45 P.M. Admission, 1/-.
ST. DUNSTAN'S DANCE,
8-12 P.M. TICKETS, 6/- each.
GEORGE HORNSBY AND THE PLAZA BAND.
NO SUPPER DANCE IN THE RESTAURANT TO-NIGHT.

TO-NIGHT.
SAINT DUNSTAN'S DANCE,
THE PLAZA, 8-12.
Tickets 6/- Evening Dress.
Organised by the Central Branch, Women's Section, British Legion.

MEMBERS ARE REMINDED THAT
THE SILVER SLIPPER DANCE CLUB
Meets TO-NIGHT (SATURDAY), at 10.30 p.m., As usual. The DUQUELLA ENGLISH GIRLS will appear, by kind permission of JIMMY O'DEA.
NEXT WEEK: The Club Meets on FRIDAY (Gala Night) and SATURDAY.
Toni Repetto Butler and ZARA, supported by the SUNSHINE GIRLS will appear.
The usual WEDNESDAY NIGHT MEETING will Not Take Place next week, as the Club premises have been let to a member for a private function on that night.
NOTE—Members are advised strongly again to Book their Tables early (after 2 p.m.) on Club meeting days. 'Phone—Dublin 62546.

SHELBOURNE HOTEL,
DUBLIN.
SPECIAL THEATRE DINNER
SERVED FROM 6.30 to 8.30 at 4/6.
Also Meals à la Carte. Open to Non-Residents.
EXCELLENT CUISINE AND CELLAR.
MODERATE RATES EN PENSION DURING WINTER MONTHS.

VENTRILOQUISM AND CONJURING
"PRINER,"
CELEBRATED SOCIETY ENTERTAINER.
Open for Engagements, Schools, Children's Parties, Concerts, Town and Provincial. "A Host in Himself." Terms and dates apply 5 Dunville avenue, Rathmines. "Dainty, Artistic Show."

DANCE BANDS.
MITCHELL'S "ALHAMBRA," "CREMONA," played in nearly every town in Ireland. Have a few Vacant Dates. All Com's.
117 PHIBSBORO' ROAD, DUBLIN.

ADVERTISEMENT INDEX.

	Page		Page
Apartments	14	Legal Appointments	2
Amusements	6	Legal Notices	13
Auctions	14	Machinery	3
Bicycles	2	Medical Appointments	2
Business Premises	3	Miscellaneous	14
Cattle and Live Stock	3	Money & Partnership	2
Church Notices	6	Music, Pianos	3
Coals	1	Opticians	3
Company Notices	12	Poultry, Eggs	3
Contracts	1	Public Notices	6
Dogs	3	Representatives	2
Dress	3	Seaside and Country	3
Education	1	Sea Trips	13
Fishing, Sporting	3	Shipping	13
Furniture	3	Situations Vacant	2
Garden	3	Specific Articles	3
Government Notices	6	Stabling	3
Hotels	13	Timber	3
Houses and Lands	14	Tuitions	2
Houses to Let	3	Wireless	3
Lost and Found	2	Yachts	3

Telephone—23068

THEATRE ROYAL.
CONTINUOUS FROM 3 TO 11 p.m.
IVOR NOVELLO in
SYMPHONY
IN TWO FLATS,
SHOWING AT 3.0, 5.5, 7.20, 9.35.
COMMENCING TO-MORROW (SUNDAY) AT 8.30 p.m.,
CONTINUOUS DAILY 3 TO 11 p.m.,
SATURDAY 5.30 TO 11 p.m.,
2½ HOURS' PROGRAMME.
TWO BIG FEATURE PICTURES,
DETECTIVE CLIVE, BART.
A DRAMATIC FOX MOVIETONE THRILLER THAT WILL AMAZE YOU,
FEATURING EDMUND LOWE IN A BAFFLING DUAL ROLE, JOAN BENNETT, AND LUMSDEN HARE.
SOUP TO NUTS.
A FULL COURSE OF COMEDY,
WITH TED HEALY AND FRANCES McCOY.
BOOK NOW FOR SUNDAY.

PAVILION, DUN LAOGHAIRE, 3.30 to 10.30.
TO-DAY: LAST 3 PRESENTATIONS OF
"HALF SHOT AT SUNRISE."
An Uproarious Riot of Laughter. Starring
WHEELER AND WOOLSEY.
At 4.10, 6.35, 9.10. Our Gang Comedy, CLARK and McCULLOUGH, EVE, Etc.
Next Week: "PARAMOUNT ON PARADE," with
MAURICE CHEVALIER.

CAPITOL. DAILY 2.30 to 11 o'c. CONTINUOUS.
GARY COOPER and MARY BRIAN in
"ONLY THE BRAVE,"
Showing at 4.14, 7.4 and 9.54.
HELEN MORGAN in
"ROADHOUSE NIGHTS."
Two Paramount All-Talking Pictures.
PARAMOUNT SOUND NEWS.
ON THE STAGE:
PRESENTATION-DE-LUXE, introducing MISS FLORENCE STARR, direct from the Casino, Paris.
THE CAPITOLIANS.
CAPITOL GIRLS in "CHANT OF THE JUNGLE."

GRAFTON, DAILY FROM 12 O'CLOCK NOON.
GRETA GARBO
IN
"ANNA CHRISTIE"
WILL BE RETAINED
ALL NEXT WEEK.
TO-DAY AT 12, 2.20, 4.40, 7, and 9.25.

CONTINUOUS **SAVOY.** 2 TO 11.
Great Double Feature Programme.
Eddie Quinlan—the Screen's New Comic Genius—in "NIGHT WORK" (the Laugh Hit of the year), with Sally Starr and Frances Upton.
Showing at 3.25, 6.30 and 9.35. And
Stewart Rome and All-Star Cast in
"THE LAST HOUR."
A Gripping Mystery Drama of the Secret Service, from the famous Stage Thriller by Charles Bennett.
Showing at 2.15, 5.15 and 8.15.

ALEXANDRA COLLEGE.
HERMIONE LECTURES
On
PAINTING AND SCULPTURE OF THE ITALIAN RENAISSANCE,
By
PROFESSOR R. M. Y. GLEADOWE
(Slade Professor of Fine Art, Oxford University).
I.—Tuesday, February 10th: "The Nature and Conditions of Art, Spiritual and Material."
II.—Wednesday, February 11th: "Giotto to Michel Angelo."
III.—Thursday, February 12th: "Duccio to Tintoretto."
IV.—Friday, February 13th: "Sculpture from N. Pisano to Michel Angelo."
LANTERN ILLUSTRATIONS,
4 p.m.
Admission, 1/-. Ticket for the Course, 3/-.

GOVERNMENT NOTICES

LABOURERS (IRELAND) ACTS, 1883 TO 1930.
WICKLOW BOARD OF HEALTH AND PUBLIC ASSISTANCE.

RATHDOWN NO. 2 RURAL DISTRICT.

NOTICE OF LOCAL INQUIRY.

WHEREAS the Board of the above-named Board of Health and Public Assistance have lodged with the Minister for Local Government and Public Health an application for an Order confirming an Improvement Scheme made by them under the above-mentioned Acts, at an estimated cost of £3,269 15/-. AND WHEREAS I, P. J. Raftery, one of the Minister's Inspectors, have been appointed by him to hold a Local Inquiry as to the propriety of confirming such Scheme: NOW, THEREFORE, I hereby give Notice:—(1) That a Local Inquiry will be held by me for the purpose aforesaid, in the Public Library, Greystones, at 11 o'clock a.m., on Wednesday, the 28th day of January, 1931. (2) That objections to the Scheme by any person interested (including any agricultural labourers, by whom or on whose behalf representations have been made) will be heard at the Inquiry; and (3) That after the completion of the Inquiry, and considering all objections made, I shall, in pursuance of the powers conferred on me by Section 6 (1) of the Labourers (Ireland) Act, 1906, proceed to make an Order confirming the Scheme or such portion thereof as I may think proper.—P. J. RAFTERY, Local Government Inspector. Dated this 7th day of January, 1931.
7/Z 635 W.H.Co.

AN ROINN OIDEACHAIS.
OIDEACHAS NÁISIÚNTA.

IARRATHÓIRÍ I gCOIR NA gCOLÁISTÍ ULLMHÚCHÁIN, 1931.

'Sé an méid áiteanna a bheas ins na Coláistí Ullmhúcháin i gcóir iarrathóirí i mbliana, ná: 70 (timcheall) do Bhuachaillí Chatoiliceacha, 75 (timcheall) do Chailíní Chatoiliceacha, 15 (timcheall) do Bhuachaillí agus Cailíní Phrotastúnacha. Beid scrúdúchán na n-iarrathóirí i gcóir na gColáistí Ullmhúcháin ar siubhal i mbliana sa tseachtain dar tosach Aibreán a 5, 1931. Ní mór do gach duine atá le dul fén scrúdúchán 1931, fios do chur go dtí Oifig an Oideachais Náisiúnta Sráid Maoilbhríde, Áth Cliath, ar an bhfuirm Iarratais Oifigiúil. Ní foláir an fhuirm agus í líonta go h-iomlán do bheith thar n-ais san Oifig AR FEABHRA A 16 AR A DHEANNAIGHE. Cuirfear carta cuirtho fráth-chlár 7rl chun na n-iarrathóirí i n-am-tráth.—SEOSAMH O'NEILL, Rúnaí, Eanar, 1931. 7/Z 691. W.H.Co.

NOTICE.

Mr. Michael McMahon, Auctioneer, has been instructed by the Irish Land Commission to Sell by Public Auction, at his Salesroom, O'Connell Square, Ennis, on Wednesday, 4th February, 1931, at One o'clock, Part of the Lands of Scanagalloon containing 23 acres 3 roods 10 perches, or thereabouts; Part of the Lands of Cappanapeasta, containing 1 acre and 21 perches, or thereabouts, and one undivided one-fourth Part or other Part of said Lands of Cappanapeasta, containing 71 acres 1 rood 6 perches, or thereabouts, all Statute measure, comprised in Folio No. 8922, Barony of Bunratty Upper and County of Clare, now or formerly in the occupation of John Fahy, held in fee-simple subject to a Land Purchase Annuity of £9 9/10, payable by half-yearly instalments of £4 14/11. The sporting rights are reserved as in said Folio set forth. The Lands will be Sold together with and subject to the rights of way as in said Folio set forth. The Lands will be Sold subject in so far as the same are legally affected thereby to any tenancy thereon. In the event of the Sale by Public Auction proving unsuccessful, the Irish Land Commission will Sell the Lands by Private Treaty. For Conditions of Sale apply to the Auctioneer; or to W. J. O'REILLY, Solicitor to the Irish Land Commission, 21 Upper Merrion street, Dublin. 7/Z 647. W.H.Co.

CHURCH NOTICES.

ST. BARTHOLOMEW'S CHURCH
DEDICATION FESTIVAL, 1931.
Holy Communion, 8 and 9.15 a.m.
Matins, 11 a.m. Solemn Eucharist, 12 noon.
HIS GRACE THE ARCHBISHOP OF DUBLIN.
At Evensong, 7 p.m.,
"THE CENTENARY OF RICHARD TRAVERS SMITH, D.D., 1831-1931,
By the Present Vicar.

ZION CHURCH, RATHGAR.
PARADE SERVICE,
TO-MORROW (SUNDAY) EVENING, at 7 o'clock,
FOR SCOUTS AND GUIDES.
Preacher—Rev. E. M. BATEMAN, M.A.

METROPOLITAN HALL.
(CITY OF DUBLIN Y.M.C.A.).
BRIGHT EVANGELISTIC SERVICE, 8.30 p.m.
(Singing from 8.15 p.m.).
SPECIAL ADDRESS by
MR. W. T. JAMES (Egypt General Mission).
Special Collection on behalf of the Dublin Medical Mission.
All Welcome.
5 to 6 p.m.: MEN'S BIBLE CLASS.
Subject: "The Book of Jonah."
All Young Men Welcome.
TO-NIGHT (SATURDAY), 7.30 p.m.:
"THE RALLY."
Special Address to Young Christians by
MR. W. T. JAMES.

MERRION HALL,
LOWER MERRION STREET.
SUNDAY SERVICES,
Speaker:
Mr. B. R. MUDDITT.
Subjects:
12 o'clock: "Christ, the Believer's Strength."
7 o'clock: "A Last Night in a Doomed City."

KENNEDY'S BREAD.
FINEST QUALITY MADE.
BAKERIES:
127 & 128 PARNELL STREET,
AND
ST. PATRICK'S BAKERY,
DUBLIN.

THIS IS YOUR WEEKLY REMINDER
That Poverty prevails to an Enormous Extent in the City of Dublin.
Your Help in Lessening it is Urgently Needed by "Dublin's Oldest Charity,"
THE SICK AND INDIGENT ROOMKEEPERS' SOCIETY.
OFFICES: 2 PALACE STREET, DUBLIN.

PUBLIC NOTICES.

NORTHERN IRELAND CIVIL SERVICE LUNCHEON CLUB.
MANAGER WANTED.
Applications are invited for the post of Manager (or Manageress) of a Luncheon Club in connection with the Civil Service of Northern Ireland at Stormont, Belfast.
Applications, which should state age, experience and salary expected, should be sent, with testimonials, to the Hon. Secretary, Mr. W. J. Cairns, Ministry of Education, Belfast, so as to reach him not later than 7th February, 1931.

BRITISH-ISRAEL WORLD FEDERATION.
20 LINCOLN PLACE, DUBLIN.
Series of Addresses by
The Rev. MAXWELL CARNSON, F.R.G.S.
TUESDAY, JAN. 27th, at KINGSTOWN.
WED., 28th, THURS., 29th, FRI., 30th } H.C.M.S. HALL, 35 Molesworth street, Dublin,
At 3 o'clock and 8 p.m.
ADMISSION FREE.

BANK OF IRELAND.
Dublin, 23rd January, 1931.
A Final Dividend of 9 per cent., less Income Tax, will be made to the Proprietors of Bank Stock, for the year ended 31st ultimo, on and after the 2nd proximo.
By Order, A. D. STEWART, Secretary.

IMPROVEMENTS IN OR RELATING TO AEROPLANE SUPPORTING AND CONTROLLING SURFACES.—Patent No. 10407.
The Proprietor of the above Irish Free State Patent is desirous of arranging by way of licence or otherwise on favourable terms, for the working of his invention on a commercial scale in this country. For particulars write to:—STANLEY, POPPLEWELL and FRANCIS, Registered Patent Agents, 27 Lower Leeson street, Dublin.

ROYAL ZOOLOGICAL SOCIETY OF IRELAND.
THE ANNUAL MEETING
Will be Held at the
METROPOLITAN HALL, LR. ABBEY STREET, at 4 p.m. on THURSDAY, JANUARY 29th, 1931.
THE REV. CANON RAVEN, D.D., will Lecture on "The Interest and Beauty of Birds," illustrated by lantern slides, following which the Business Meeting will be held.
THIS MEETING IS OPEN TO THE PUBLIC.
Seats may be reserved on payment of 1/- to the Secretary, Zoological Gardens, before January 28th.

THE SOCIETY FOR THE PROPAGATION OF THE GOSPEL IN FOREIGN PARTS.
THE ANNUAL MEETING
Of the Dublin, Glendalough and Kildare Branch Will be held in the
C.M.S. HALL, 35 MOLESWORTH STREET,
On FRIDAY, JANUARY 30th, 1931, at 3.30 p.m.
HIS GRACE THE ARCHBISHOP OF DUBLIN WILL PRESIDE.
LIEUT.-COLONEL SIR E. C. F. GARRAWAY, K.C.M.G.,
Will Address the Meeting on
"WHAT I SAW OF MISSIONS IN SOUTH AFRICA."
Collection in aid of the Society's General Fund.
Tea 1/-

ABSTRACT OF RECEIPTS AND DISBURSEMENTS OF PROSPECT AND GOLDEN BRIDGE CEMETERIES
For the Year ended 31st December, 1930:—

Dr.	£ s. d.	£ s. d.
To balance from last Account		1,506 19 7
„ Golden Bridge Interments and Incidentals, etc.	39 19 0	
„ Prospect Perpetuities, Interments, Incidentals, Grazing Rents, Building, etc.	14,900 3 6	
„ Hand Maps, Histories, Interest, Contingencies, Special Trust Funds paid into, etc. ...	1,098 10 4	
„ Bonds Redeemed, Dividends, Cemeteries Maintenance Fund, Income Fund, Special Trust Funds, etc.	4,143 11 10	20,182 4 8
		£21,689 4 3
Cr.	£ s. d.	
By Golden Bridge Wages, Charges, Chaplain, Rents, Rates, Taxes, Painting, Implements, etc.	216 11 4	
„ Prospect Wages, Salaries, Chaplains, Conveyance for, Clothing, Insurance Acts Contribution, Extinguishment of Head Rent, 4 Rutland square	9,427 1 4	
„ Accountants, Auditors, Salaries, Committee Fees, Rents, Insurance, and Income Tax, Law Costs, etc.	3,888 14 2	
„ Coal, Lighting, Paints, Painting, Printing, Advertising, General Charges, Building, Vaults, Telephone Rental	1,858 12 11	
„ Horse Upkeep, Implements, Repairs, Brushes, Outlay on Labourers' Cottages, Outlay on House, 4 Rutland square and Stables, Maintenance of Plots, in Perpetuity, Outlay on Clareville, Outlay on Entrance Gates, new Staircase in O'Connell Tower, Outlay on Mortuary Chapel, Chapel Requisites, Greenhouse, Gardener's Lodge, Ladies' Waiting-room, etc.	727 10 0	
Paid for Sundry Government Stocks, including Trust Funds	2,963 1 11	
By Balance in Bank, Cash in Clerk's hands, and from Petty Cash	2,607 12 7	21,689 4 3
		21,689 4 3

We have examined in detail the original entries from which the above account has been compiled. The receipts from the different branches of revenue we find fully and distinctly classified, and the totals under the separate heads accurately rendered. The various items of expenditure we we have gone through seriatum, and find that in all cases they have been satisfactorily vouched for.
THOMAS GEOGHEGAN, Chartered Accountant, 4 College Green, Dublin;
PATRICK J. THUNDER, Accountant, 68 Upper O'Connell street, Auditors.
14th January, 1931.
(Signed) J. J. DUNNE (Rt. Revd. Monsignor), Chairman.
23rd January, 1931.

H.M.S. "CONWAY" SCHOOL SHIP.
RIVER MERSEY.
Designed primarily to give a sound General and Technical Education to Boys desirous of becoming OFFICERS IN THE MERCANTILE MARINE SERVICE.
Nominations to Cadetships, R.N.,
And Appointments as Midshipmen, Royal Naval Reserve.
Fees £120 p.a.
Age of admission, 13 to 17.
Further particulars from Captain F. A. RICHARDSON, D.S.O., R.N., H.M.S. "Conway," Rock Ferry, Birkenhead.

THE PRINCES' VISIT TO JAMAICA.

FROM REUTER'S CORRESPONDENT.

KINGSTON, JAMAICA, Friday.

The Prince of Wales and Prince George are expected here on Monday, February 2nd, and the Governor is giving a dinner party in their honour, which will be followed by a reception.

A farmer, Nicholas Carey, of Brandane, Bannow, Co. Wexford, has been missing since the early days of this month, when his father died.

The Irish Times.

SATURDAY, JANUARY 24, 1931.

NEWS SUMMARY

IRELAND.

The Belfast Corporation confirmed the recommendation of the Council in Committee to confer the Freedom of the City on the retiring Lord Mayor and Lady Coates.—(Page 5.)

The trials of the speed-boat, Miss England II., on Lough Neagh, are ended, and the boat will be taken back to England for overhaul before it is shipped to Buenos Aires.—(Page .)

The Library Association of Ireland, at its meeting in Dublin yesterday, passed a resolution expressing the hope that the Leitrim County Council would, in the interests of the cultural interests of the people, reconsider its decision to abandon the Public Libraries Act.—(Page 4.)

The majority report of the Tariff Commission on the application for an increased duty on the bodies of motor vehicles imported into the Free State recommends that the application be not granted.—(Pages 7 and 8.)

The death occurred on Thursday of Lord Longford at Ajaccio, Corsica, where he had been residing for some time past.—(Page 8.)

GREAT BRITAIN.

The House of Commons yesterday gave a second reading to a private members' bill, which requires solicitors to keep a separate banking account for moneys received for, and on behalf of, clients.—(Page .)

The report of the sub-committee which has been inquiring into the Meopham air disaster attributes the accident mainly to buffeting in the Meopham area.—(Page 7.)

ABROAD.

Four thousand persons have lost their situations in Germany during the past week, and the number of unemployed is now 4,765,000. Dr. Bruening, the Chancellor, in a speech, said that it would be wrong to expect an alleviation of the economic crisis solely from a reduction of the reparations burden.—(Page .)

The Council of the League of Nations yesterday arranged that the Disarmament Conference should open at Geneva on February 2nd, 1932, if sufficient accommodation was available. The president will be elected at the May sitting of the Council.—(Page 7.)

SPORTING.

At Windsor yesterday Blue Bag won the Journey's End Steeplechase.—(Page 10.)

FINANCIAL.

London Stock Markets were brighter, and the price changes were nearly all in favour of holders.—(Page 12.)

The Treasury bill rate was about 2¼ per cent., as compared with 2 5-32 per cent. last week. Loans were in ample supply at 1¼ to 1½ per cent. Discount rates were firm. The Bank received £500,000 in sovereigns from South America, and sold £601,377 in bar gold to France and exported 2,000 sovereigns.—(Page 12.)

Dublin Market was active and strong, with some Industrials buoyant.—(Page 12.)

Towards the Dawn.

The British Government marches with long strides towards political bankruptcy. It is threatened from day to day with internal revolt; its cynical alliance with the Liberal Party is wearing desperately thin; the measures by which it had hoped to give various sops to various interests have fallen on consistent mishap. Mr. Ramsay Macdonald had dedicated this session to the Electoral Reform Bill, the Trade Disputes (Amendment) Bill and an Education Bill which puts many thousands of new pensioners on the social services. The Electoral Reform Bill pleases neither the Liberals nor Mr. Macdonald's own followers, and its clumsy drafting has postponed progress. The Education Bill has provoked a crisis which no self-respecting Government would have cared to survive. During the present week the Government was defeated by a majority of thirty-three on an amendment which was moved from within its own ranks. The measure involves the building of hundreds of new schools throughout the country, and the amendment provided that it should not become law until the new buildings of non-provided schools were put, to some extent, upon the public funds. Sir Charles Trevelyan, the Minister for Education, was personally willing to make this concession, but Nonconformist Labour resisted it, with the result that Roman Catholic Labour has defeated the Government. Now the whole machinery is at a standstill. The school age cannot be advanced, and local authorities can make no arrangements for new buildings, until the Government has passed another bill which is not yet drafted.

The Trade Disputes (Amendment) Bill is a scandalous illustration of the extremes to which the lust of power can carry a political party. After the general strike of 1926, which almost involved Great Britain in ruin, the Conservative Government took safeguards against any repetition of a terrible danger. The new bill scatters those safeguards to the winds. It legalises all strikes which anybody may care to describe as non-political; it sets the trade unions free, for all practical purposes, from the restraints and penalties of the law; it compels trade unionists to pay any political levies which their unions may impose upon them; and it undermines the principle of Civil Service allegiance to the State. On Thursday the Attorney-General moved the second reading of the bill. He is an able and ingenious lawyer, but on the main and vital point even Sir William Jowitt's ingenuity was baffled. Confronted with Mr. Baldwin's question—"Will it be possible under this bill to have a general strike of the nature of that of 1926?"—he was dumb. The only answer is that, if this bill becomes law, another general strike will become possible, and could destroy the country long before any person, or persons, could be made legally responsible for it. Fortunately, the bill is remote from the Statute Book and never may reach it. Mr. Lloyd George may keep his bargain with the Government to the bitter end, but the consciences of other members of his party are being sorely tried, and Mr. Norman Birkett has given notice of amendments which the trade unions are bound to reject.

Edmund Waller said that a falling Church had a trick of rising again, but even falling Churches acknowledge principles and standards. The doom of a Government which, without principles of patriotism or standards of political conduct, stumbles, in an ever-deepening debasement, from one failure to another, cannot be long delayed. It is probable, we think, that a general election will come during the present year, and, when it comes, the whole country will breathe a sigh of profound relief. The fall of the Socialist Government is the event upon which finance and industry wait for a revival of trade and a lifting of the uncertainty and depression that now brood, like a heavy fog, over every aspect of public affairs. Conservatism will make its next appeal in extraordinarily favourable circumstances, but it must rise to the height of its opportunity. The party must come before the electors with a policy which will be bold, constructive, progressive, and, above all, will be purged completely of the taint of Socialism. A programme which maintains the vicious doctrine that the State exists for the proletariat will win no triumph at the polls. The youth of Britain will not be kindled by any of those circumspect measures which appeal to the timidity of age. Nothing less is required than a leadership which will re-unite the Empire, will renew Britain's grip on her foreign interests, and will reward, rather than penalise, the full activity of the nation's wealth and brains. If such a leader cannot be found at this crisis of Britain's fortunes, then Britain's plight is sore, indeed.

A Six Weeks' Ministry.

The French Republic is living up to its reputation for short-lived Ministries. On December 12th M. Steeg, after much difficulty, succeeded in the formation of a Cabinet; on Thursday it fell. The cause of M. Steeg's defeat was rather more important than usual. His Minister of Agriculture, M. Boret, had large interests in grain. He was Agricultural Minister under M. Clemenceau during the last stages of the War, and was brought back to office by M. Steeg on account of his highly specialised knowledge. Unfortunately, he announced last week that he proposed to raise and fix the price of wheat in France, with the inevitable result that prices soared immediately. Nobody suggests that M. Boret himself has benefitted in any way by the sudden "ramp" which followed his indiscreet announcement, but public opinion in France became incensed at the jump in wheat prices; and on Thursday M. Buyat interpellated the Government on the matter. He declared that M. Boret's declaration of policy in regard to wheat was "premature and indiscreet." Speculators on the Bourse, he added, had taken advantage of the Minister's statement, whereas the farmers, for whose benefit the increased price of wheat was intended, derived no gain. After a lively debate the Premier announced that he proposed to treat the rejection of M. Buyat's motion as a matter of confidence. On a division the Government was defeated by 293 votes to 283, whereupon M. Steeg promptly decided to resign. France, therefore, once more is without a Government. Since M. Steeg came into office less than six weeks ago, his Administration has been attacked constantly by the Tardieu section of the Chamber. If it had not been defeated on the wheat issue, some other excuse soon would have been found to encompass its fall. M. Tardieu, smarting under his own defeat in December, has been waiting for an opportunity to get rid of M. Steeg; and, now that he has succeeded, he probably will make a bold bid for power again. In the present condition of French politics programmes are less important than personalities. Every Government declares virtually the same policy, but never has a chance to carry it into practice. Whether M. Tardieu or some other person becomes the next Premier, the essential instability of the political system will prevent the creation of a strong Government, unless some dominating personality, such as M. Poincaré, emerges from the ruck of the parties. France, perhaps more notably than any other Great Power, is suffering from the lack of real statesmen. With the exception of MM. Poincaré and Briand, there does not seem to be anybody in the Republic who is able to give the people a lead. The younger men have failed to show any real ability, and France is depending on her veterans.

The Meopham Accident.

The Accident Investigations Sub-Committee of the Aeronautical Research Committee has issued its report on the mishap at Meopham last July, in which the Marquess of Dufferin and Ava, Viscountess Ednam and four others lost their lives. According to the report, the primary cause was tail buffeting, due to air bumps, which broke the port tailplane upwards and forced it back on the port elevators. These in their turn were forced down, and the machine was put into a dive that brought its air speed to a point in excess of the 135 miles an hour which was the maximum that the wings were designed to endure. This finding, which is unanimous and is held to be the only possible explanation to accord with the evidence, is of unusual interest; for never before has an air accident been ascribed to tail-buffeting. Such a consideration appears to have caused the sub-committee to hesitate, but has not shaken its final conviction. A series of experiments at the National Physical Laboratory has shown, beyond all possibility of doubt, that tail-buffeting cannot be excluded as an important factor in the accident. Probably it is safe to assume that several other accidents, hitherto unexplained or attributed to structural flaws, may have been caused by this newly discovered peril of the air. The Meopham calamity is likely to have no small effect upon aeroplane designers, who now must take the question of tail-buffeting into their calculations. The sub-committee has recommended strongly that the phenomenon shall be investigated, and that immediate steps shall be taken to cure the symptom known as "bumpiness" which is now proved to be dangerous as well as uncomfortable.

Model Yachts.

All men are Peter Pans at heart—a fact that was realised by Mr. McManus when he read a paper on Thursday night to the Dublin Society of Model and Experimental Engineers. "If a proper sailing pond is provided," said Mr. McManus, "a great number of people will go in for model yacht sailing." We believe him. There is a pleasure in the sailing of model yachts that scoffers despise only because their *mauvaise honte* forbids them to sample it. The proof of this view may be found in the man who at Christmas time will buy an expensive model train for his small nephew, whom he may dislike, in order that, under the cover of his nephew's presence, he may play with it himself. What properly constituted man, passing the Round Pond in Kensington Gardens on a Sunday morning, has not paused to watch his less self-conscious fellow-citizens as they hasten at the double round its edge to head off their boats from shipwreck on the concrete? Unhappily, with the exception of Herbert Park, Dubliners enjoy few such amenities for this harmless and healthy diversion. Mr. McManus, in the course of his lecture, had much to say on the subject of constructional detail, and, if we may judge from the interest that his words evoked in his audience, it seems that model yacht building and racing need only the fillip of opportunity to become prominent among Dublin's hobbies. The project is wholly desirable; for, in addition to the yacht, models can be made of steam-driven, electrically-driven, and even motor-driven vessels. Irish boys thus would be able to develop their latent engineering talent. The germs of several inventions have been born on the banks of model yacht ponds.

COURT AND PERSONAL.

The King was represented by the Hon. Sir Derek Keppel, Master of the Household, and Sir Harry Verney represented the Queen at the memorial Service for Captain Sir Charles Cust, Equerry-in-Waiting to His Majesty, which was held at the Chapel Royal, St. James's Palace.

The Duchess of York will be present at a matinée on May 5th, in aid of the Highway Club, Shadwell. The Duke of York is President of the Club, Baroness Ravensdale Chairman, and Mrs. Robin d'Erlanger Vice-Chairman.

Prince and Princess Antoine Bibesco have arrived at the Rumanian Legation, Madrid.

The Maharaja Jam Sahib of Newanagar, the Maharaja of Bhavnagar, the Maharaja of Alwar, the Maharaja of Bikaner, the Maharaja Rana of Dholpur, the Rajah of Parlakimedi and the Chief of Sangli are among those who sailed yesterday in the Viceroy of India for Bombay.

The Marquess of Zetland has left London for Aske, Richmond, Yorkshire. The Countess of Bective has left London for Australia. She expects to be away for three or four months.

Lady Rosamund Gibbs has sailed from Southampton in the Windsor Castle *en route* for South Africa, where she will remain for about three months. Viscount Devonport is expected in London shortly, before he goes abroad with Viscountess Devonport.

Viscount and Viscountess Dunedin will arrive in London to-morrow from Palestine. Viscountess Sandhurst is expected in London next Monday from Maryland, Worplesdon.

Lord and Lady Templemore will arrive in London next Monday from Upton House, Alresford. They will be in residence at 26 Norfolk Crescent for two months. Lady Solomon has left for Teneriffe, and will be away until April.

Major-General Sir Fabian Ware and Lady Ware have left London for India. At the invitation of the Government of India, Sir Fabian Ware will represent the Imperial War Graves Commission at the unveiling of the War Memorial in connection with the opening of New Delhi.

The engagement is announced between Francis Edward Lomas, M.B., M.R.C.S., 24 Pownall street, Macclesfield, son of Mr. and Mrs. John Lomas, of Brooklands, Ashton-in-Makerfield, and Margaret Dillon-Leetch, M.B., B.Ch., Cumberland House, Macclesfield, daughter of the late Mr. and Mrs. Thomas Dillon-Leetch, of Ballyhaunis, Co. Mayo.

Mr. and Mrs. H. F. Tivy have left Delgany, Co. Wicklow, and will be abroad until the first week in April.

Many ladies are taking advantage of the very exceptional price reductions that have been made in Switzers Fur Department—the announcement of which appeared in the Press a few days ago. Beautiful Fur Coats, including models in Brown Nutria, Nutria Lamb, Peschanick, Antelope, Calf Skin, Pony Skin, Moleskin, Seal Musquash, Sable Squirrel, etc., are now offered at Half the Regular Prices in many instances. Handsome Animal Stoles are also obtainable at similar reductions.

At Holmes' Sale—Special clearance of Ladies Knitted Wool Dressing Jackets and Fleecy Dressing Gowns.—W. Holmes and Co., 69/71 South Great George's street.

Special Sale of Frocks and Coats at half price during next week. — McManus, Stephen's Green.

In Dublin stay at Power's Hotel, Kildare street. Most central, comfortable and moderate.

Small Girls' Jumpers in All Wool, cashmere finish, for ages 8 to 12 years, in almond, green and lupin blue. Sale price 9s. 11d.—Slyne and Co., Ltd., 71 Grafton street, 1 and 2 Harry street.

PASSENGERS ON ROYAL MAIL STEAMERS.

Arrivals—J. C. C. Best, J. P. and Mrs. Collins, T. W. Bridge, Mrs. E. St. F. Brambell, Miss D. E. L. Lawrence, Mrs. C. T. Park.

Departures—Oliver Morrogh-Ryan, Miss Hilda Carey, G. W. Spencer Baker, Dr. J. G. Bird, M. G. L. Hornby, R. Hornby, J. M. Park, F. O. Stoker, Mrs. F. O. Stoker, Miss Olive McCair, Arthur V. Guiterman, Miss M. McCarthy, Miss F. Pembrey, Miss McAuley, Mr. Alan Power, Miss K. Johnson, Mrs. C. A. Gillespie, Mrs. R. Trimble, Miss Florrie Hoey.

PASSENGERS BY THE B. AND I. LINE, VIA LIVERPOOL.

Arrivals—The Hon. W. J. French, Mr. Percy Bean, Mr. T. Higson, Mr. R. N. Wilson, Captain Pullen, Mr. J. Walsh, Mr. B. Jackson, Mr. and Mrs. Forsythe, Mr. B. Topham, Captain J. W. Langford, Mr. and Mrs. Fades, Mr. and Mrs. Jones, Mr. and Mrs. G. Booker, Mr. T. Morgan, Miss Brittain, Mr. G. Ellis, Mr. R. Hurst, Mrs. Yeoward, Mr. J. Oppenheimer, Mr. S. Bury, Mr. R. Beaton, Mr. T. Acheson, Mr. J. Henley, Mr. T. Austin.

Departures—Mr. S. O. Crick, Mr. F. H. Venning, Mr. A. E. Drake, Mr. E. Fitzgerald, Captain Mansfield, Mr. J. W. Bustard, Mr. J. Furlong, Mr. H. Howarth, Mr. C. C. Riddell, Mr. F. G. Henry, Rev. Father Lane, Mr. W. Edwards, Mr. T. Bannon, Rev. Father Kennedy, Major Foster, Mr. P. Tomey, Mr. J. H. Barter, Mr. H. Oppenheimer, Mr. T. Gillies, Mr. W. F. Trench, Mr. W. Crawford, Captain Nicholson, Mr. W. A. Lisney, Mr. W. P. Pearson, Miss E. M. Scott, Mr. and Mrs. Tivy, Mr. A. G. Jackson, Mrs. Moloney, Mrs. Greenhouse, Miss Tyler, Mr. T. Jackson, Mr. W. J. Bowles, Miss Trench, Mrs. Lynam, Mr. and Mrs. Vereker, Mr. C. Norman, Mr. M. J. Dunn, Mr. and Mrs. Synnott, Mr. W. G. Wolfe, Mr. T. B. Beaton, Mr. C. Wilcock, Mr. and Mrs. R. Kelly, Major Wheeler, Mr. H. Hinchcliffe.

Exquisite Bouquets, Wreaths, Crosses, Floral Designs; choicest flowers, shortest notice, lowest prices.—Ramsay's, 50 Nassau street.

Dr. Lebaud's Bronchial Pastilles for catarrh, sore throat, cough, etc. Price 1/3, 2/9 and 5/-. Hamilton, Long and Co., Ltd., Chemists, 5 Lower Sackville st. and branches, Dublin.

Sale, handsome Model Coats, fur-trimmed and plain. Special value. Mumford, Suffolk st.

Last seven days of Sale at Muir Eve, 96 Harcourt street. Genuine bargains.

Dun Emer Carpets made to the order of the Government for the Saorstat Eireann Legation, Vatican City, and the Legation, Paris, now on view in our Grafton street windows. Millar and Beatty, Ltd.

To LADIES.—Ladies' Department for Medical Appliances of all kinds. Artificial Silk Elastic Stockings, flesh, without seam; unnoticed with modern hosiery.—Fannin and Co., 41 Grafton street.

Davis and Co.—Model Winter Coats, Day and Evening Gowns, Suits and Hats. All Clearing at very tempting prices. See our Windows, 45 and 46 Grafton street.

TWO AIRMEN BURNED TO DEATH.

FROM REUTER'S CORRESPONDENT.

PRAGUE, Friday.

A military aeroplane, which was on a practice flight in Western Slovakia, to-day encountered dense fog, crashed and caught fire. The two occupants of the aircraft were burned to death.

LONDON LETTER.

GENERAL STRIKES.

59 FLEET STREET, LONDON,
FRIDAY NIGHT.

Sir William Jowitt, when introducing the Trade Disputes Bill in the House of Commons last night, did so in a speech which is regarded generally as extremely clever. It was apparently a very frank statement regarding the measure, but it is pointed out to-day that the Attorney-General would not express any opinion whether, under the bill, the general strike of 1926 would have been legal. The Government is deemed to be fortunate in that it has an official who could present the bill in such a manner; for it is obvious that there is no other member on the Government front bench who could have done nearly so well. At the same time, it was remarked to-day that Sir William Jowitt will have to define several points of importance in the measure before it leaves the floor of the House of Commons, particularly as to the possible legalisation of a general strike.

Political Suspicions.

There is a little rift in the political lute, and Labour men are looking at Liberals with something approaching suspicion; for the Liberal view of the Trade Disputes Bill is now too patent to be concealed. It is to be so amended with the aid of the Conservatives during its Committee stage that its sponsors will not know it when it returns to the House of Commons, and it will be in such a form that the trade union leaders will reject it altogether. It is possible that the intentions of the Liberals will be revealed clearly during the debate next Tuesday, or, at any rate, before the highly important division which will be taken about eleven o'clock on Wednesday evening. In the circumstances, it is not surprising that Labour members are suggesting that the Government should drop the Electoral Reform Bill, since Labour will owe Liberalism nothing if the Trade Disputes Bill is to be emasculated.

The Schneider Trophy Race.

Over forty members of the House of Commons have supported a motion, placed on the Order Paper by Captain Balfour, expressing regret that the Government has declared its inability to help in the defending of the Schneider Trophy, and, further, expressing the opinion that the decision ought to be re-examined. On this motion direct representations will be made to the Prime Minister without delay, but it seems that there is little prospect that the Cabinet will alter its decision. The Royal Aero Club, anxious to promote the race, is prepared to offer a compromise, and, if the Government will permit Royal Air Force pilots to take part in the race and will allow its racing seaplanes to be used for training, the Club will make an entry. In such circumstances the new racing seaplanes will have to be built by private subscription, while all the other expenses incurred in the race will have to be met by the Club.

Electoral Reform.

Mr. Short, the Under-Secretary to the Home Office, introduced to-day the new Representation of the People Bill, to replace that which was withdrawn formally last night. The new bill is described as one to amend the law relating to parliamentary elections and electors by requiring such elections to be on the principle of the alternative vote. It will provide for the division of two-member constituencies, will abolish university constituencies and the business premises qualification for registration, will enable the holding of the poll to be postponed in those portions of a constituency which are separated from the mainland, will regulate the use of vehicles at elections, and will reduce the maximum scale of election expenses.

The Prayer-Book Controversy.

It may be recalled that a resolution was passed by the Upper House of Convocation here in July of 1929, sanctioning and directing the use in Churches of England of portions of the Prayer-book, previously rejected by Parliament. Lord Brentford at that time was of the opinion that the action of the bishops on the resolution, which was moved by the Archbishop of Canterbury, and was passed by 23 votes to 4, was illegal, and he secured the opinions of Sir Leslie Scott, K.C., and Mr. Wilfrid Lewis, who reported last April that it was neither constitutional nor legal. Lord Brentford carefully withheld publication of this opinion until now, because of his desire to do nothing which would militate against the unanimity, usefulness and happiness of the Lambeth Conference.

The Irish Sweepstake.

In Conservative circles in the House of Commons much interest is being taken in the Irish sweepstake, and the attitude of the Government towards the venture is being watched closely. Mr. Hacking next Monday will ask the Postmaster-General how many letters have been opened by the Post Office in connection with the sweepstake on the Grand National, and how much money has been returned to senders. If this inquiry is answered, it is likely that some interesting supplementary questions will be put forward.

Help for Horses.

The Prince of Wales is to be the first Patron of the National Horse Association, a very active body, and responsible for many movements in connection with the redress of cruelties to the horse. In these days, when the question of horse-drawn traffic on the streets of London is engaging so much attention, the activities of such a body gain added importance. The Society recently investigated the statistics of London traffic, and revealed that of the 2,000,000 vehicles in London 350,000 were used for commercial purposes and the remainder for passengers and private use. It is impossible, however, to agree that horse-drawn traffic does not lead to traffic hold-ups in the heart of London; for it is no infrequent spectacle to see a long line of cars behind a horsed vehicle, unable to pass until the horses have been drawn on one side or have left the direct route.

Branch Industries in Canada.

The establishment of British branch industries in the Dominions is likely to become an important factor in the development of a successful Empire economic policy. The need for such a course of action has been apparent in Canada for a number of years in consequence of the increasing competition which British goods have had to meet from products of United States branch industries established in the Dominion. There are at present about sixty British industrial firms with branch factories for assembling plants in Canada, several having more than one branch establishment, which brings the number of British plants up to seventy. A study of the list reveals that approximately 35 per *cent.* of the total have been established during the past ten years, which may be interpreted as proof of some awakening of British interest in the Canadian industrial field.

THREE NEW PEERS.

TITLES GAZETTED.

The *London Gazette* last night announces the titles chosen by three of the four recipients of peerages conferred on the occasion of the New Year's Honours.

Sir William Plender become Baron Plender of Sundridge, in the County of Kent.

Sir John Scott Hondley takes the title of Baron Hyndley of Meads, in the County of Sussex.

Sir Ernest Rutherford is styled Baron Rutherford of Nelson, of Cambridge, in the County of Cambridge.

BAILIFFS MAY OCCUPY ASYLUM.

RECENT JUDGMENT AGAINST GRANGEGORMAN BOARD.

WRIT IN HANDS OF THE UNDER-SHERIFF.

MR. LORCAN SHERLOCK AND A "VERY UNPLEASANT STEP."

WILL bailiffs be put in possession of any of the property held by the Joint Committee of the Grangegorman Mental Hospital?

DR. SHERLOCK.

A writ is lying in the office of Mr. Lorcan G. Sherlock, LL.D., Under-Sheriff, of Dublin, arising out of the recent judgment of the Supreme Court of the Irish Free State given against the Joint Committee in the case involving the pay of attendants.

The Under-Sheriff is not particularly keen on sending his men to the asylum to execute the writ, a step which would be "very unpleasant," as he admits. Accordingly, he has requested the Joint Committee to prevent action of this nature by sending him a cheque covering the amount of the writ.

DETAILS OF THE WRIT.

The following is a copy of a letter, dated 22nd inst., sent by Mr. Sherlock to Mr. James J. Doyle, Chief Clerk and Accountant, Grangegorman Mental Hospital:—

"I have a writ here in the case of Julia Woods, and others, against the Lord Mayor, Aldermen, and Burgesses of Dublin, County Councils of Dublin, Wicklow, and Louth, and the Joint Committee of the Grangegorman Mental Hospital. The details are as follows:—

Debt	£4,228	10	0
Solicitors' costs	646	11	11
Interest	295	8	9
Sheriff's poundage	131	15	6
Warrant and Execution	1	2	0
Keeper's fees	1	5	0
	£5,304	13	2

"Needless to say I do not desire to send into possession of any of the properties, but I have been instructed to execute the writ immediately. I would, therefore, be glad to have cheque to settle this matter to avoid my taking any steps which would be very unpleasant to me. May I point out that because this is a writ really against the ratepayers arising out of a technical matter I am not charging any poundage fees mentioned above. The cheque, therefore, to be forwarded to me amounts to £5,172 17s. 8d."

CLERK'S LETTER TO MEMBERS.

Mr. Doyle, on the same date, replied to Mr. Sherlock as follows:—

"I beg to acknowledge receipt of your letter of this day's date demanding immediate payment of £5,172 17s. 8d. I am forwarding a copy of this letter to each member of the Joint Committee by this day's post, but in the ordinary course the letter cannot be considered by them until the date of their next meeting on 4th February.

"It is possible, however, that I may be instructed to summon a special meeting, in which case I will advise you immediately."

The letter sent by Mr. Doyle on the 22nd inst. to the members of the Joint Committee was in the following terms:—

"I send herewith copy of a letter which I have this day received from the Under-Sheriff of Dublin, and copy of my reply thereto, which will be submitted to the Joint Committee at its next meeting on 4th February.

"If it is considered desirable to deal with the matter at an earlier date, a special meeting for the purpose can be summoned on a requisition signed by five or more members and lodged with me under the provisions of Rule 6, viz.:—'Special meetings of the Joint Committee may be summoned at not less than two clear days' notice by the Chairman, or, in his absence, the Deputy-Chairman, or on requisition by the Resident Medical Superintendent to the Chairman, or, in his absence, the Deputy-Chairman, or on a requisition signed by five or more members and lodged with the Chief Clerk.'"

AWAITING THE RESPONSE.

Mr. Sherlock and his men are now anxiously awaiting the response of the members of the Joint Committee to this call to "pay up."

It will be recalled that, at a meeting of the Joint Committee of Grangegorman Mental Hospital on Wednesday last, Mr. T. J. Greene, Law Agent, stated that, if they declined to provide in their estimate for the £40,000 arising out of the judgment, those who had the right to get paid could enforce it in another way.

DISARMAMENT CONFERENCE DATE FIXED.

FEBRUARY 2ND, 1932, AT GENEVA.

MAY SITTING TO ELECT PRESIDENT.

FROM REUTER'S CORRESPONDENT.

GENEVA, Friday.

IN the course of a short sitting this afternoon the Council of the League of Nations disposed of a number of minor questions.

Signor Grandi (Italy) announced that, in the name of his Government, he had yesterday signed the Convention for financial assistance to States the victims of aggression.

The Council agreed to the appointment of a sub-committee to draw up a draft general convention to strengthen the means of preventing war.

Following the public sitting, the Council went into private conference to discuss the date and venue of the World Disarmament Conference.

At the close it was announced that the Conference would be held at Geneva, provided that the Council was satisfied that proper arrangements for the delegates and facilities for newspaper correspondents could be made. In that case the Conference would open on February 2nd, 1932, immediately following the January session of the Council, which will open on January 25th.

The choice of President was left to be decided at the May sitting of the Council.

The Advisory Committee on the Traffic in Opium to-day definitely adopted the report to the Council and the draft Convention limiting the manufacture of narcotic drugs to the world's legitimate requirements for medical and scientific purposes, and regulating their distribution.

Sir Malcolm Delevingne, the British delegate, observed that the Committee had done its best to satisfy the wishes of the minority of the Committee.

CANADIAN CATTLE FOR ENGLAND.

OFFICIAL REPORT ON TRIAL SHIPMENTS.

FROM REUTER'S CORRESPONDENT.

OTTAWA, Friday.

The report made to the Department of Agriculture by the Canadian official who accompanied the recent test shipments of 1,028 head of beef cattle direct from Western ranges to Manchester and Glasgow states that, not only did the shipments provide valuable information, but the movement of even a relatively small number of cattle stimulated the domestic demand and resulted in better prices.

The shipments, he says, demonstrated that, while the Manchester market would absorb a percentage of rough, plain cattle of a good type, the top of the market could be realised only with cattle of a good type quality, carrying sufficient flesh to be attractive to killers as well as to feeders.

The Glasgow demand was for young cattle weighing under 1,100 pounds, and the type and quality were a very important factor.

The report concludes with the remark that well-bred cattle of medium weight, with good flesh, and shipped at the right time, would be well received in the British market.

There was an increase of 730 in the number of persons unemployed in Northern Ireland last week. The total unemployed was 78,913, of whom 64,061 were wholly unemployed; 11,526 due to temporary stoppages, and 3,326 were casual workers.

GERMAN DEMANDS ON POLAND.

THE PROBLEM OF UPPER SILESIA.

FROM REUTER'S CORRESPONDENT.

GENEVA, Friday.

According to information in German circles, Dr. Curtius has formulated the German demands with regard to the settlement of the Upper Silesian minorities question as follows:—

1—Recognition that Articles 75 and 83 of the Germano-Polish Convention of 1922 have been violated.

2—Public reprobation by the Council of this violation.

3—A report by the Polish Government for presentation at the May session of the Council on the carrying out of the measures which that Government have announced to the Council—namely, the punishing of those accused of acts of violence and the granting of reparation to the victims.

4—Guarantees that in future a change will be effected in the methods adopted in Polish Upper Silesia.

In the event of no agreement being reached on these four points the German Government proposes an inquiry by an International Commission, having as its chairman M. Felix Calonder, President of the Mixed Commission in Upper Silesia.

M. Briand hopes to leave for Paris to-morrow, provided that the Silesian difficulty is disposed of in the morning, while Mr. Henderson intends to return to London on Monday, when the Council will have concluded its session.

THE GRAND PRIX MOTOR RACES.

REGULATIONS FOR THIS YEAR.

HANDICAPS FOR THE CLASSES.

REGULATIONS for the third Irish International Grand Prix races for motor cars, which will be held on the Phœnix Park Circuit, Dublin, on Friday and Saturday, June 5th and 6th next, were issued by the Royal Irish Automobile Club last night.

If sufficient entries are not received to justify two races being run, but are sufficient to justify a single race, the Irish International Grand Prix will be awarded to the winner of that race, the awards being as follow:—

1st—The Irish International Grand Prix and £500.

2nd—£250 and the Club Gold Medal.

3rd—£150 and the Club Gold Medal.

4th—£100 and the Club Gold Medal.

THE ENTRIES.

BODIES AND EQUIPMENT.

Entries will be received at £20 up to the 31st March, and at £30 up to 30th April, when drivers and spare drivers must be nominated. The three cars constituting a team should be officially nominated on or before 12 o'clock noon on 18th May next.

Entrants should inform the club in writing on or before the 18th May of the exact brand of fuel which they will require and the quantity. An inspection of the cars will take place on the 3rd and 4th June, at times to be appointed by the nominated driver, spare driver, if any, who shall produce their A.I.A.C.R. licences, and mechanic; and must be complete and ready in all respects as required by the regulations. On June 5th the race will be for cars up to 1,500 c.c., and on June 6th for cars over 1,500 c.c.

The regulations differ from last year in regard to bodies and equipment to the extent that cars in Classes H, G and F must carry bodies with a minimum of two seats, while cars classes E to A inclusive must carry bodies with four seats, arranged in pairs in normal touring fashion.

THE SUPER-CHARGERS.

On the question of superchargers, the regulations provide that if a supercharger is fitted to a car, it must have been included as a standard fitting in the manufacturer's catalogue. A supercharger described as an extra fitting will be deemed to comply with the regulations if the club is satisfied that it will be fitted on cars supplied to the public.

Every car will be allowed one driver and one spare drive , who shall be certified as physically fit to drive in the race, but no driver or spare driver may drive or travel on more than one car on either day of the race without the written consent of the Steward .

RACE AND HANDICAP.

The race will be for seventy laps of the Phœnix Park circuit, which is about 4.3 miles, or 7 kilometres, in length.

SAORSTAT CUP.

Class H—Unsupercharged will be credited with 19 laps. Supercharged will be credited with 13 laps.

Class G—Unsupercharged will be credited with 10 laps. Supercharged will be credited with 8 laps.

Class F—Unsupercharged will be credited with 8 laps. Supercharged will be credited with 6 laps.

EIREANN CUP.

Class E—Unsupercharged will be credited with 6 laps. Supercharged will be credited with 5 laps.

Class D—Unsupercharged will be credited with 6 laps. Supercharged will be credited with 4 laps.

Class G—Unsupercharged will be credited with 4 laps. Supercharged will be credited with 3 laps.

Class B, A—Unsupercharged will be credited with 2 laps. Supercharged will be credited with 0 laps.

For the purpose of this race the Classes B and A shall be deemed to be a single class.

The winner shall be the entrant of that car which, subject to the regulations, first completes seventy laps, less those laps credited to it in advance, if any. In the event of an unforeseen occurrence necessitating the complete stoppage of the race before the full distance has been covered, the allocation of the awards, if any, will be at the discretion of the Stewards.

SAFETY ZONES.

The Club may prescribe safety zones on parts of the course within which cars may not pass each other, and, in the event of such zones being established, notice will be given in a special circular.

IRISH BANK MEETINGS.

THE "DEAD" NOTE CONTROVERSY.

Presiding at the meeting of the Bank of Ireland yesterday, the Governor (Mr. H. J. Millar) said that the outstanding feature of the year was the unqualified success of Third National Loan for £6,000,000, which was largely due to the ready co-operation of all the banks. Although the country had not passed unscathed through the general wave of depression, it was a matter of congratulation that we had not suffered as severely as other parts of the world.

A shareholder raised the question of the "dead" bank notes, and the Governor said that was not a new matter, but was one that had been referred to in the Press recently. It had been worrying the banks for a considerable time ever since the change of Government. Both Governments were looking for a share of them, but he was very hopeful that the negotiations taking place at the present time would lead to a happy solution of the banks' difficulties in that direction.

Mr. Charles E. Murphy, who presided at the meeting of the Munster and Leinster Bank in Cork, reviewed a year which, he said, had been a difficult one for banks and financial houses, and pointed out that they had been able to increase their profits by investing their call money rather than by using it at the low rates prevailing in the open market. As to the treatment of their customers, they had lent in Ireland £12,000,000 out of their available resources of £25,000,000. He dwelt on the improvement of their country branches, and stressed the value of attractive premises in the country town. Referring to depreciation in Stock Exchange securities, he said the moral was to avoid Stock Exchange speculation and place your money in the banks. The cattle trade of Ireland was brisk, but the tillage and dairy farmers were in difficulties owing to low prices for their products, caused by excess of productive capacity all over the world. This would find its own level.

A full report appears on another page.

GALE STOPS LONDON-PARIS AIR SERVICE.

FROM REUTER'S CORRESPONDENT.

LE BOURGET, Friday.

In consequence of the gale, no aeroplanes left here for London, and none arrived from London to-day. Only the lines Paris-Brussels-Amsterdam, Paris-Strasbourg-Prague, and Paris-Cologne-Berlin were running.

CAUSE OF AIR DISASTER.

BUFFETING AT MEOPHAM.

SUB-COMMITTEE'S REPORT.

SUGGESTED HEADS OF INVESTIGATION.

"IT follows from the evidence of pilots passing over Meopham about the time of the accident that the air in this locality was very bumpy, and the flight conditions were difficult. It is possible that in the cloud, due to up-currents and to turbulence, the attitude of the aeroplane became such that violent buffeting set in; the tailplane was thereby broken, and the other breakages resulted. In the opinion of the Sub-Committee, this is the most probable primary cause of the accident."

This is the principal conclusion in the report of the Accidents Investigation Sub-Committee of the Aeronautical Research Committee, on the accident to the aeroplane G—AAZK, at Meopham on July 21st, 1930, in which the Marquess of Dufferin and Ava, Viscountess Ednam, Sir Edward Ward and Mrs. Loeffler, passengers, and Colonel Henderson and Mr. Shearing, pilot, were killed.

METHOD OF INQUIRY.

SUGGESTED SEQUENCE OF EVENTS.

The sub-committee, before forming their conclusions, carried out a series of experiments at the National Physical Laboratory.

The suggested sequence of events, says the sub-committee, was as follows:—

The port tailplane extension broke upwards as a result of buffeting consequent on high incidence produced by air bumps, and folded backwards on to the port elevator. The elevators were forced down, and, in spite of any efforts by the pilot, the aeroplane dived sufficiently to reach a speed in excess of the 135 miles per hour, below which the wings of this aeroplane cannot be broken.

The damaged port tailplane extension produced failures in the elevator, and both parts broke away from the aeroplane and fell considerably to the east of the main masses of wreckage.

The tail unit, now damaged and bent would probably flutter. This would give rise to large forces, and thus bring about the separation of the tail and the fuselage. On the other hand, it might have been twisted off, due to previous damage at a relatively late stage during the final dive.

The aeroplane, moving at a high speed, must have reached a stalling attitude, thus stressing the wing structure beyond its breaking limit, and fracture occurred.

In putting forward buffeting as the primary cause, the sub-committee had taken into consideration the fact that no previous accident had been attributed to this cause. In spite of this, they are unanimously of the opinion that this explanation is the only one yet put forward which is consistent with the evidence.

RECOMMENDATIONS.

Among the sub-committee's recommendations are:—

That the phenomenon described as buffeting should be investigated.

That steps should be taken to place the measurement of turbulence in the air, described generally by pilots as "bumpiness," on a definite scientific basis by the carrying of accelerometers or by other means.

WHY GERMAN SHIP WAS SHELLED.

UNREADABLE SIGNAL FROM FORT.

FROM REUTER'S CORRESPONDENT.

HAMBURG, Friday.

The Maritime Court here began to-day the investigation of the deaths on the Hamburg-Amerika steamer Baden, which was struck by gunfire from Fort Covacabana, Rio de Janeiro, on October 24th, when seventy passengers were killed and injured.

The evidence given showed that the whole affair was due to a chapter of misunderstandings, and that Herr Rollin, the captain, was not entirely free from blame. It has been established that the permit to leave the harbour which was given to the captain by the Harbour Master contained special notices, one to the effect that the captain should give a guarantee that there were no political refugees on board, and the second warning the captain to take particular notice of signals from the fort of Santa Cruz.

CAPTAIN'S ADMISSION.

Captain Rollin had to admit to-day that he did not read these special remarks on his permit. He attempted to justify this negligence by saying that he believed that the fact that he had such a permit was sufficient.

The evidence of the Commander of the fort of Santa Cruz (taken on commission) was that he had given orders for the Baden to stop, and fired first with small, and later with larger, calibre guns near the ship, which did not stop until hit by a shell from another fort.

Further evidence revealed the fact that the signals given from the fort were incorrect and unintelligible, but that the captain of the Baden did not attempt to find out what they meant.

COURT DIVIDES BLAME.

The Maritime Court found the garrison of the fort of Santa Cruz to blame, in the first instance, for their unintelligible signal which gave rise to the first badly-aimed warning shot from the other fort. It was this shot that caused the death of thirty-one persons and the wounding of thirty-nine.

"Part of the blame," the Court added, "rests on the Captain of the Baden, in so far as he overlooked the notice on the permit to leave, which ordered him to get into touch with the fort of Santa Cruz."

The Court further expressed the opinion that Captain Rollin, in view of the troubled situation then obtaining (there was a revolution in progress), would have done better to stop immediately on seeing the unintelligible signal from the fort.

THE TROUBLE ON THE LUCIA.

The twenty-seven of the thirty-one arrested men of the Lucia, the dépôt ship of the Second Submarine Flotilla, who were not subjected to a court-martial, but were ordered by the Admiralty to be summarily dealt with, were yesterday brought before Commodore N. F. Laurence at the Royal Naval Barracks, Devonport. The proceedings were private.

It is understood that the findings will be communicated to the Admiralty, and promulgated in due course.

NO INCREASED TARIFF.

IMPORTED MOTOR BODIES.

VIEWS ON REPORT OF COMMISSION.

The report, on the application for an increased tariff on motor bodies imported into the Free State, was issued last evening. The majority of the Commissioners recommend that "the application be not granted." The following views on the result of the application were obtained last night by an *Irish Times* reporter:—

The Chairman of the Liffey Wheel and Wagon Works, Dublin, said that in busy times the coachbuilding department of the works employed between fifty and sixty men, but the report destroyed any hope of a return to those good days.

Senator Joseph Connolly, managing director, Alesbury, Brothers, Edenderry, said that his firm had retained a skeleton organisation in the coachbuilding department in the hope that the granting of the increased tariff would put on its feet an industry which three years ago provided £150 in wages. "That means the end of coachbuilding in Edenderry," he said.

IDLE REPAIR SHOPS.

Mr. P. J. Carberry, Hon. Secretary of the Coachbuilders' Association, and the head of a firm which has been in the trade in Dublin for more than a century, said that the report meant the end of coachbuilding in the Free State. "I am utterly disappointed," he continued, "particularly as we gave the Government a written guarantee that under no circumstances would the cost of Irish-built bodies be raised. I am very much surprised that the Commission has turned down the proposal to tax second-hand horse-drawn vehicles which have been flooded into the country.

"The position is, that even our repair shops are idle. Four years ago I had forty men employed here, and now I have only five."

ALTERED PLANS.

Continuing, he said that he had £5,000 worth of plant and machinery lying idle. Recently he bought adjoining property, and had begun preparations for the construction of motor coach bodies on a large scale, but now he had decided to build dwelling-houses on the site.

"We do not want a bigger price for what we do; all we want is work. Some time ago the workers here told me that they were prepared to accept lower wages if I could guarantee them full-time employment. With the dumping of vehicles, and no hope of regular orders, I could not, of course, guarantee them anything.

"There is no question whatever of the Irish industry not being able to hold its own under fair conditions of competition. You see there four wheels which we have just made to the order of a firm in South Wales. We would not have got the order unless our workmanship and prices were at least on a level with those on the other side.

"What I cannot understand about the whole thing is that the Government put a tariff on the motor chassis, which we do not manufacture in this country, and the Commission rejects the application for an increased tariff on the motor body, which we do produce here."

[The report of the Tariff Commissioners is on another page.]

IMPERIAL PARLIAMENT

ELECTORAL REFORM.

SOLICITORS AND CLIENTS.

FROM OUR PARLIAMENTARY CORRESPONDENT.

WESTMINSTER, Friday.

There was but little interest in the proceedings in Parliament this afternoon, and the House was counted out at 2.30 p.m.

Mr. Kennedy, Chief Government Whip, announced that an additional day would be given for the second reading debate on the Trade Disputes Bill, which, as now arranged, will be concluded on Wednesday night.

Mr. Short, under-Secretary for the Home Office, presented the Electoral Reform Bill, which replaces the measure originally introduced, and it was read a first time. Its title is the Representation of the People (No. 2) Bill. Objection had been taken to the Bill now withdrawn on the ground that its title referred to matters which could not be found in the Bill itself. To meet this objection the present Bill has been introduced.

Sir John Withers, Conservative member for Cambridge University, moved the second reading of the Solicitors (Clients Accounts) Bill, which requires practising solicitors to keep separate banking accounts for monies received by them for and on behalf of clients. The object, he explained, was to make fraud more difficult. He was glad to say that such cases among solicitors were rare, but they did occur at times, and it was necessary that the interests of clients should be protected, if that was in any way possible.

Sir Dennis Herbert supported the motion. He mentioned that he had a bill of his own dealing with the same matter, and he suggested that both measures should be sent to a Select Committee, in order that the best of both of them might be incorporated in one bill.

The Solicitor-General made his first appearance in debate since his election for East Bristol. The impression he created was extremely favourable, and, though on this occasion he had nothing controversial to meet, the opinion was formed that he will prove a valuable addition to the Government front bench. He agreed to the course proposed by Sir Dennis Herbert, and the bill was read a second time.

A second reading was given to Sir E. Hilton Young's bill for the better preservation of rural amenities and objects of national interest.

SUDDEN DEATH OF SIR W. BULL.

COLLAPSE AT PUBLIC DINNER.

Sir William Bull, ex-M.P., who represented Hammersmith South for 28 years, collapsed and died at the annual dinner of the Association of Frome and District Manufacturers at Frome last night.

Sir William had just proposed the toast of "Our Guest and Visitors" in a happy and humorous speech, and immediately upon resuming his seat collapsed. Medical attention was immediately available, and he was taken to an adjoining room in the hotel, where he died within a few minutes.

Sir William Bull decided at the end of 1928 not to offer himself for re-election at the general election owing to health reasons. He was sixty-seven years of age.

MISS CLARA BOW'S SECRETARY CONVICTED.

FROM REUTER'S CORRESPONDENT.

LOS ANGELES, Friday.

Miss Daisy Devoe, the secretary of Miss Clara Bow, the film actress, who was charged on thirty-five counts of robbing her employer, has been convicted on a single charge involving a cheque of $825, written on the 29th October, 1930, two days before she was discharged. She has been acquitted on all the other counts.

Emma Slater (45), married, Upper Mounts, Northampton, was found guilty and sentenced to three years' penal servitude at Northants Assizes yesterday for the manslaughter of Grace Sybil Thomas at Northampton. Mrs. Slater had been committed on a charge of murder, but the Grand Jury returned a no true bill on that count and a true bill for manslaughter. The medical evidence showed that the girl died a week after admission to hospital, suffering from blood poisoning.

THE SWEEPSTAKE ON THE GRAND NATIONAL.

STATEMENT BY ORGANISERS.

MORE PRIZE MONEY THAN IN NOVEMBER.

IN a statement which was issued last night by the Managing Director of Hospitals Trust, Ltd., Dublin, the committee express the belief that the sweepstake on the Grand National will be a greater success than that on the Manchester November Handicap, with a much larger distribution of money.

In order to remove any doubts from the minds of the public, the Hospitals' Committee desire to have it made, known that Hospitals Trust, Ltd., the Irish company which is conducting the present series of sweepstakes, is not, and has never been, connected directly or indirectly with the English company bearing a similar title, who have been said to be promoting an enterprise on the Grand National, on behalf of British hospitals, from London.

SUCCESS ASSURED.

WORKING ARRANGEMENTS.

The following is the statement issued last night by the managing director of Hospitals' Trust, Ltd., Dublin:—

"Recent statements in some of the English and Irish Press lead to the belief that the Irish Hospitals' Sweepstake on the Grand National will not be a success, due to the Home Office action.

"The Committee hasten to assure the public that not only are they satisfied that the Grand National Sweep will be as great a success as that on the Manchester November Handicap, but they can definitely assure those concerned that it will be an even greater success, and with a much larger distribution of prize money.

THE IRISH POST-BAG.

"The organisers' arrangements for receiving subscriptions are working quite satisfactorily; but, in addition, an auxiliary mechanism, extending in proportion to the postal restrictions, has recently sprung up in the form of business houses, professional men and private individuals in every part of the Irish Free State. The transmission facilities so provided have caused the post from Ireland to the sweep headquarters to be more than trebled owing to the numerous requests and payments for tickets on behalf of cross-Channel friends and acquaintances.

"To-day, from the Cork and Southern district alone, 371 letters were received, transmitting requests from friends outside Ireland for tickets, value £1,785; two special offices have been opened in Dame street, Dublin, solely for the purpose of dealing with personal callers, over fifty per cent. of whom hand in payments on behalf of subscribers outside this country.

ENGLISH MONEY.

"Regarding the various statements as to large sums of money leaving England, it is desired to point out that £300,000 was paid to English and Northern Ireland subscribers as prize money in the Manchester November Handicap sweep—a sum very much in excess of the amount subscribed by those countries.

"It also may have been inferred that the success of the Irish Hospitals' Sweeps depends solely on English subscriptions. This is entirely incorrect, as we have ample and practical evidence that, even without English subscribers, the sweeps will continue to be successful, owing to the perfection of their organisation and the world-wide support accorded. Many countries who have never before participated in sweepstakes are subscribing huge sums, notably those in South America, Spain and the Continent of Europe.

COMMITTEE'S POLICY.

"Whilst the Committee have no desire to encourage any contravention of the law in England, they cannot do otherwise than accept the subscriptions tendered from that country. The policy not to circularise nor solicit subscriptions from England is still maintained, and in this respect the Committee hold that they alone exercise a restraint not observed by any other sweepstake enterprise, and that they have loyally kept within the limitations set out in answers given on several occasions by the Home Secretary."

BUTTER PRICES ADVANCE.

EFFECT OF TARIFF.

Irish creamery butter in Dublin yesterday was selling at 1s. 4½d. per lb. wholesale. This represents an advance of a halfpenny per lb. since Thursday, and will probably be followed by an increase of one penny per lb. in the retail price.

This may be regarded as the immediate result of the tariff of fourpence per lb. on imported butter imposed by the Dail on Thursday. There are not many holders of cold-stored Irish butter, and a leading representative of the butter trade, when interviewed by the *Irish Times* Agricultural Correspondent yesterday, declared that the effect of Mr. Hogan's statement that there would be a shortage obviously had the effect of making these people stiffen the demands.

"I think," said my informant, "in addition to having stated what stocks were in store, the Minister should have given the names of the stockholders. There is at present something like a hold-up of supplies."

COUNTRY'S REQUIREMENTS.

He pointed out that Mr. Hogan in his statement gave the butter requirements of the country from now until April as 68,000 cwts. There were in stock some 18,000 cwt., and we might have a production between this and April of 26,000 cwts. This gives a total of 44,000 cwt., with an obvious deficit to be made good.

Any advance in the wholesale price must of necessity result in an increase in the retail figure. One of the most extensive traders in butter remarked yesterday: "I do not remember a time when the retailer was making so little on butter as at present. Traders are working on such a narrow margin that it does not pay them."

A HIGHER TENDENCY.

Another butter merchant in a large way of business stated that the wholesale price of Irish creamery butter delivered in Dublin is now 150s. per cwt., and it looks as if the prices would go higher. Yesterday's retail price was 1s. 5d., but next week it will likely be 1s. 6d., and Danish when it becomes available will, doubtless, be selling at 1s. 7d. or 1s. 8d. per lb., including the tariff. There is also certain to come on the market a quantity of New Zealand, the price of which will be around 1s. 5d., including the import duty.

Supplies from the Irish Associated Creameries are being placed on the market as required, and a rapid advance in values is being avoided, but some increase appears to be inevitable.

LATE NEWS.

BY SPECIAL ARRANGEMENT WITH "THE TIMES."

ENTERTAINMENTS ON SUNDAY.

THE SUGGESTED CHANGE IN THE LAW.

The Times, in a leading article to-day on the general question of Sunday entertainments, observes:—Nothing is less likely than that Parliament will allow, and the nation approve, complete freedom for Sunday entertainments; and, even supposing they were made legal, it is by no means certain that the public would make them profitable. Complete freedom might bitterly disappoint those who demanded it. On the other hand, a much more likely result of the present disturbance of the comfortable old compromise would be a swing in the opposite direction—a combination of all who, on grounds religious, moral, hygienic, economic, object to Sunday entertainments. Such a combination might well succeed in diminishing the freedom that is now enjoyed. That would be a sharper violation of the English spirit than even the general legalising of Sunday theatres, concerts and cinemas—it would be a surrender to that paper idealism which always brings the English, and has brought other nations, too, into trouble.

Probably the safest course for the moment, if alteration of the law should be found necessary, would be along the lines suggested by Sir Cecil Levita—some amendment of the Cinematograph Act of 1909 that would secure a measure of local option upon the Sunday opening of cinematographs. Such a course would recognise the plain fact that the cinematograph has what no other form of entertainment can claim—its large and steady Sunday public—and the destination of the profits might continue to be controlled for the public service; and the path would for a time be closed against the logical, but most inexpedient, extension of Sunday trading from cinemas to theatres and from theatres to shops.

TUGS TO THE RESCUE

BRITISH STEAMER HELPLESS IN ATLANTIC.

QUEENSTOWN, Friday.

THE two ocean-going tugs Seefalke and Zwartezee, whose continental owners chose Queenstown as their winter base, are at present at sea speeding to the assistance of vessels disabled during the recent gales experienced in mid-Atlantic.

About four o'clock on Wednesday afternoon both tugs hurriedly cast off from their berths at Deep Water quay and proceeded with all haste to sea. The Seefalke returned to the harbour next morning.

The Zwartezee remained at sea, and it is now learned that she is hastening to render aid to the crippled British cargo liner, the Vardulia, now lying over five hundred miles west of Fastnet Rock with her rudder fractured by heavy seas.

The Vardulia, of 5,691 tons gross, is owned by the Donaldson Line, Ltd., Glasgow, and is bound from Halifax, Nova Scotia, for London.

The Seefalke put to sea again at two o'clock this morning, presumably on receipt of an S.O.S. message, but the object of her quest has not been ascertained.

ROUND TABLE PROPOSALS.

OPINION IN INDIA.

In a message from Calcutta yesterday, *The Times* Correspondent says:—Information received in Calcutta confirms rumours which were current that the Congress Working Committee, at its Allahabad meeting, had decided by a majority to refuse the Round Table scheme before it received the telegram from Mr. Sastri, Mr. Jayakar and Sir Tej Bahadur Sapru, asking the Committee to withhold the announcement of its policy until the delegates arrived in India from London. A majority of the Congress leaders is strongly against acceptance of the Round Table scheme, but there is a minority which favours entering into discussion, provided an amnesty is granted first.

European opinion in Calcutta is resolutely against an amnesty, unless it is preceded by acceptance of the Prime Minister's offer. An amnesty without conditions would do enormous damage to the *moral* of the police, who have stuck resolutely to their duty in face of grave danger and constant harassing of their daily lives.

SEQUEL TO COLLISION OF SUBMARINES.

COMMANDER SEVERELY REPRIMANDED.

FROM REUTER'S CORRESPONDENT.

GIBRALTAR, Friday.

A courtmartial held aboard H.M.S. Renown, under the presidency of Commodore Osborne, to-day found Lieutenant-Commander A. L. Besant, commanding the submarine Pandora, guilty of having negligently hazarded his ship, which collided with the submarine Proteus on December 16th. Lieutenant-Commander Besant was sentenced to be severely reprimanded.

Lieutenant C. S. B. Turnbull, the officer of the watch aboard the Pandora at the time of the collision, was found guilty by courtmartial yesterday of neglecting his duties, and sentenced to be dismissed his ship and to be severely reprimanded.

TO-DAY'S INDEX.

	Page
LEADING ARTICLES:	
Towards the Dawn	6
A Six Weeks' Ministry	6
The Meopham Accident	6
Model Yachts	6
SPECIAL ARTICLES:	
An Irishman's Diary	4
Trinity College Notes	4
BROADCASTING PROGRAMMES	4
GENERAL:	
Bailiffs May Occupy Asylum	7
Cause of Air Disaster	7
Date of Disarmament Conference	7
Death of Lord Langford	8
Echo of Brazilian Revolution	8
German Economic Crisis	8
Grand Prix Motor Races	7
Imported Motor Bodies	8
Irish Library Services	4
Miss England Going Home	4
U.S. Markets	8
LETTERS TO THE EDITOR:	
Depression and Expenditure	4
Tenements in Dublin	4
FINANCIAL NEWS AND MARKETS	12-13
SPORTING NEWS	10-11

IMPORTED MOTOR BODIES.

REPORT OF TARIFF COMMISSION.

MAJORITY OPPOSED TO HIGHER DUTY.

The single recommendation of the majority of the Free State Tariff Commissioners regarding the application for an increased tariff on the bodies of motor vehicles was—"That the application be not granted."

The application was made in January, 1927, the Commissioners being Mr. J. J. McElligott (Chairman), Mr. J. H. Hinchcliff and Professor S. B. Whelehan. The two former constituted the majority. Professor Whelehan made a minority report, in which he recommended certain tariffs.

TERMS OF APPLICATION.

The application, which was made in the first instance by the Irish Coachbuilders' Association, the National Union of Vehicle Builders and the Irish Engineering Union, was for—(a) Duty of 50 per cent. *ad valorem* on all imported bodies of mechanically driven, propelled on hauled vehicles, or £40 per body, whichever is greater; (b) duty of 50 per cent. *ad valorem* on all imported parts of bodies of mechanically driven, propelled or hauled vehicles, subject to certain exceptions; (c) duty at the rate of £10 per vehicle on all imported vehicles intended for animal traction; (d) duty of 33⅓ per cent. *ad valorem* on all imported parts of vehicles intended for animal traction, subject to certain exceptions.

The application was formally opposed by the Great Southern Railways and the Great Northern Railway Company (Ireland) jointly; the Dublin United Tramways Company (1896), Ltd.; the Society of Irish Motor Traders, Ltd., Dublin; the Royal Irish Automobile Club, Dublin; the Irish Omnibus Company, Ltd., Dublin; Messrs. Henry Ford and Son, Ltd., Cork; the Motor Bus and Coach Owners' Association, Dublin; the Dublin Carriers' Association, Dublin; the Furniture Warehousemen and Removers' Association, Ltd., Dublin; and Messrs. W. and R. Jacob and Co., Ltd., biscuit manufacturers, Dublin.

The Commissioners held fifty sittings, nine of which were open to the public, and examined about twenty witnesses. The case was divided into five parts, as follows:—The manufacture of bodies for private passenger motor cars; the manufacture of bodies for motor omnibuses; the manufacture of bodies for commercial motor vehicles other than omnibuses; the manufacture of vehicles intended for use on railways or tramways; and the manufacture of vehicles for animal traction.

Mr. J. J. McElligott.

THE MAJORITY REPORT.

In the course of their majority report, the Commissioners point out that the first Customs duty on motor vehicles was imposed in 1915, and there had been various changes since then. With reference to bodies of private motor cars, this branch of the industry had not been carried out to any great extent in this country—apart from Ford's Works in Cork—and, therefore, the application was considered to refer to articles which it was proposed to manufacture here if the suggested tariff were imposed.

The number of cars imported in 1925 was 4,615, and in 1929, 7,627. The cars imported in 1929 represented 92 different makes, and probably 200 different types of bodies. The bulk of the demand here, however, for private cars is for the products of about half-a-dozen different manufacturers.

UNABLE TO SUPPLY DEMAND.

Notwithstanding the protection afforded to them from 1926 onward, Free State coachbuilders were not able to supply the demand for omnibuses made on them, and accordingly the complete vehicles were imported. This, however, was due to the quick delivery usually demanded. The British builders were to some extent able to standardise, owing to the larger volume of business.

Later, however, the Commissioners point out: "As a result of the increased business secured to the Saorstat 'bus bodybuilders since the passing of the Railways (Road Motor Services) Act, costs of production have been reduced, and the managements and workers concerned have acquired such knowledge of and skill in the industry that it is possible for 'bus bodies to be produced here and sold at prices which are less than those at which British-made bodies of similar capacity can be obtained; the prices of these latter bodies include, of course, the duty charged on importation at the rate of 22 2-9 per cent." This is shown by the falling figures in imported (complete) omnibuses: 1927, 169; 1928, 166; 1929, 47.

CONTROL OF MARKET.

The Commissioners give as their opinion that Free State coachbuilders are reasonably efficient in the different classes of bodies, with the exception of those for private motor cars and certain types of light delivery vans. They add that the quantities in which bodies of these latter class are produced in Britain, from which country they are usually imported, enable the manufacturers there to control the market, and, in their opinion, Irish coachbuilders could not hope in present circumstances to establish an efficient industry for the manufacture of such bodies.

The amount of capital invested was represented at £346,500, which does not include the railway and tramway works; and the number of persons employed is approximately 1,290. The Commissioners do not consider that any large amount of additional capital would be invested if the application were granted, because such extra work as might be procured would be limited to making bodies for buses or commercial vehicles.

The Commission estimated that if the application were granted the prices of private motor cars in the Free State would be increased to such an extent as to cause substantial decrease in the imports of cars, with immediate loss of revenue from Customs duties.

THE MINORITY REPORT.

Professor Whelehan, in his minority report, indicates agreement with the majority of the Commissioners on certain points. He states that he has arrived at the conclusion that, given certain conditions, there remain ample ability and capacity within the State to develop substantial business in the mechanical vehicle body-building industry.

He is of the opinion that the industry labours under grave disadvantages; that British manufacturers discriminate against purchase of chassis in favour of the completed car; that parts of standardised models cost comparatively more to Saorstat firms, which have to import them, than they cost British competitors; that labour charges are higher here than in Britain, etc.

MINORITY RECOMMENDATIONS.

His recommendations were:—

"That the present rate of import duty on assembled or partly assembled bodies and on partly assembled parts of such bodies of these vehicles be increased, and that the general tariff rate on assembled (*a*)parts of bodies or (*b*) bodies, be 45 per cent. of the value of such articles with a preferential rate of 35 per cent. for bodies completely produced from the raw material within the British Commonwealth of Nations; the chassis of such vehicles, parts of chassis, and unassembled parts of the bodies of such vehicles to remain subject to the same rates of import duty as at present—*i.e.*, general tariff rate of 33 1-3 per cent. *ad valorem*, with British Commonwealth preferential rate of 22 2-9 per cent. *ad valorem*.

"That the increased tariff rates should be operative for a minimum of five years. Towards the close of such a period a more informative investigation should be possible of the possibilities of the industry in the Saorstat, in the light of the experience, to which the home firms should have attained and of the general effect of the increased rates of import duty."

TARIFF COMMISSION.

Report on Application for an Increase in the Tariff on the Bodies of Motor Vehicles, etc., etc. Copies may be purchased through any Bookseller, or directly from the Government Publications' Sale Office, 5 Nassau st., Dublin. Price 1/6, by post 1/8½.—(Advt.)

7 Z589. W.H.Co.

OLD-FASHIONED GOLD WATCHES WANTED. Bring or post to us any broken, discarded Gold Watches you have, and we will pay you a good price for them. Also Bracelets, Chains, Jewellery, Silver and Plate. ORGEL, 35 NASSAU STREET, DUBLIN.

400,000 JOBS LOST IN A WEEK.

GERMAN UNEMPLOYED NEARLY 5,000,000.

CHANCELLOR'S WORDS OF WARNING.

FROM REUTER'S CORRESPONDENT.

BERLIN, Friday.

OVER 400,000 persons have lost their situations since Thursday, 15th January, and the total number of unemployed in Germany on January 15th was 4,765,000, which is almost two millions more than a year ago. The number of those receiving relief has increased during the twelve months from 292,000 to 3,135,000.

In Labour circles it is feared that the unemployed will number 5,000,000 long before the date foreshadowed by the Minister of Labour, Herr Stegerwald, who, some weeks ago, said that the climax of unemployment was expected in March, with a total of 5,000,000 workless.

Addressing an assemblage of Saxon industrialists at Chemnitz to-day, Dr. Bruening, the Chancellor, expressed the opinion that the speeding-up of industrial Rationalization, which had been carried out far ahead of real requirements, was partly responsible for the huge sums now being paid for unemployment relief.

It would be wrong, he said, to expect an alleviation of the economic crisis in Germany solely from a reduction of the Reparations burdens. How soon the day came when the Government would be able to act more freely in matters of foreign policy depended on the pace of Germany's economic and financial recovery. Heedless action must, therefore, be avoided, which was likely to plunge Germany into a still more impossible foreign political situation.

BRITISH LEGION.

SPLENDID WORK OF WOMEN'S SECTION.

Mrs. Lionel Jameson presided at the first quarterly meeting of the British Legion, Women's Section, Central Branch, which was held during the week in the Leinster Hall, Hibernian Hotel, Dublin.

The meeting opened with a silent tribute to the fallen, after which the Chairman, Mrs. Lionel Jameson, extended a very hearty welcome to all the members, and wished them a prosperous new year. She reviewed the work since the last meeting, and appealed to each member to make a special effort this year to raise a sum of £5 each by holding bridge tournaments, etc., to augment the branch funds for the relief of distress.

Mrs. J. Canning Loughridge, Hon. Secretary, in presenting her report, joined the Chairman in wishing every prosperity to the members during the coming year. She thanked them for the support which they had given to the Christmas Goose Club, which resulted in a profit of £440, and also for the splendid way in which they had patronised the whist drive, which realised a profit of £70. The activities of the branch during the December quarter included educational and relief grants amounting to £132, and for employment £73. In this connection permanent employment was found for four men, one boy, and one woman, and temporary employment was found for eight men. Grants for the purpose of paying fares to men who have found employment elsewhere £4 5s., providing newsvendor with licence and a supply of papers 7s. 9d., releasing articles from pawn £1 16s. Boots to the value of £10 were issued, together with a quantity of partly-worn boots, which had been given to the Committee.

Mrs. R. H Lambert, Hon. Treasurer, presented the financial report for the quarter ended 31st December, 1930. The receipts during that period amounted to £295 18s. 9d., and grants for relief, fuel, clothing, etc., £298 16s. 7d.

Miss D. Trumbell reported that 280 pairs of boots had been distributed. She appealed to the members for support for a bridge tournament which she was organising in aid of the Boot Fund on Saturday, February 7th, 1931, at Malahide.

Mrs. Malcolmson reported on the number of families that had been assisted with food vouchers, including special relief during Christmas. The former involved an expenditure of £27 8s. 2d. and the latter £136 7s.; total £163 15s. 2d. for the quarter.

Mrs. Bex (in the unavoidable absence of Mrs. R. W. Smith) reported that during the quarter twelve tons of coal had been distributed, which included the issue of 150 bags at Christmas.

Mrs. E. I. Howard presented a detailed report of the families that had been provided with clothing. This included complete suits and underclothing for men, and clothing and underclothing for women and children.

Mrs. Atock reported that the Amusement Committee had organised a dance at the Plaza for to-night, half the proceeds of which would be given to St. Dunstan's for blind ex-Service men and the other half devoted to the relief work of the Central Branch of the Women's Section.

In concluding the business of the meeting, the Chairman congratulated the members on the success of the Goose Club. She strongly appealed to the members for gifts of clothing, and mentioned that the supply of clothing was completely exhausted, and gifts of clothing would be gratefully received by the Secretary, Clothing Committee, Women's Section, Central Branch, 28 Harcourt street, Dublin, who would arrange to call for the clothing on receipt of a postcard.

TO-DAY'S ENGAGEMENTS.

Newspaper Press Fund—Dolphin Hotel, 4 p.m.

Royal College of Surgeons in Ireland Dinner. 7.15 p.m.

Leinster Society of Organists—R.I.A.M., 8 p.m.

AMUSEMENTS.

Gaiety Theatre—"Cinderella."
Olympia Theatre—"Babes in the Wood."
Abbey Theatre—"Paul Twyning."
Gate Theatre—"Bride."
Metropole Cinema — "Clothes and the Woman" and "Leave It To Me."
Corinthian Cinema — "The Last of the Duanes."
Theatre Royal—"Symphony in Two Flats."
Pavilion Cinema, Dun Laoghaire — "Half Shot at Sunrise."
Grafton Cinema—"Anna Christie."
Capitol Cinema — "Only the Brave" and "Roadhouse Nights."
Silver Slipper Club—Dance.
Savoy Cinema—"Night Work" and "The Last Hour."
Palmerston F.C. — Dance, Metropole Ballroom.
Leinster Hall (Royal Hibernian Hotel)—Dinner Dance.
Plaza Ballroom—Afternoon Dance.
St. Dunstan's Dance—Plaza Ballroom.

TO-MORROW.

Farmers' Protection Meeting—Tallaght, 12 o'clock.

"A SLAVE'S JOB."

SENATOR AND WORK OF GOVERNMENT.

Senator Joseph Connolly, the lecturer at a Fianna Fáil meeting in Dublin last night, expressed what he described as "a note of warning" to those who may be entrusted with the future carrying-on of the government of this country.

"To them," he said, "I would say that they cannot too fully realise the importance of the duties entrusted to them. The work of national government is a slave's job. For it there is no reward except the satisfaction of having done all that is humanly possible to raise your people to a higher point of human happiness than that in which you found them. Let your aim be to know that you have earned that reward."

NATIONAL BANK CLERKSHIPS.

The majority of appointments at last 4 Exams. were gained by ROSSE COLLEGE, Stephen's Gn. Principal—A. Sparkhall Brown, B.Sc. (Lond.). —(Advt.)

FAMILY LIFE OF THE AFGHAN.

THE HEN-PECKED HUSBAND.

"KING Nadir Shah, the new ruler of Afghanistan, is the only man that can reasonably be hoped to preserve peace in that country, so recently disturbed by revolt. He has fought his way to the kingship, and he will retain his crown. Moreover, he realises that the customs of the West cannot be grafted on the culture of the East without the exercise of caution."

This was the opinion expressed by Sirdar Ikbah Ali Shah, the noted Afghan traveller and author, who lectured on his native country before a large audience at the Royal Dublin Society premises, Ballsbridge, yesterday afternoon.

The Sirdar appeared clad in a richly-ornamented ceremonial robe and a Persian cap of dyed sheep's wool. He expressed the hope that this dress would not be regarded as a manifestation of Asiatic mysticism. It was the costume adopted by Afghans on ceremonial occasions when they appeared before people they wished to honour, and one of which he, as an Afghan, was very proud.

"No man," observed the Sirdar, "can play the part of another man without losing a little of the dignity of nationality."

LIKE THE SCOTCH.

Afghanistan is not India. It was a distinct country, which could be compared to Scotland in many of its features. "We are akin," observed the lecturer, "in as much that we are cold at times, but certainly cautious." The clan system is also to be found in Afghanistan. Just as the MacDonalds were the descendants of one Donald, so also were the Yussufzais the sons of Yussuf. There was one religion, that of Islam, and the Persian language was everywhere spoken.

"We are entitled to be called a nation, although we occasionally resort to sniping, which is, of course, necessary in a country where there are no cinemas or afternoon lectures."

In Afghan villages the birth of a child is a public event. If a child is expected to be born at a certain hour the men of the village assemble outside the house with their guns. If a male child is born seventeen shots are fired; if the arrival is a girl it is limited to a ten-shot salute. The apparent disparity value between the male and female is merely nominal.

"If there is a country where men are more hen-pecked," exclaimed the Sirdar, "I should like to know of it."

Curious superstitions surround the children and unmarried girls, and Thursday is a day of evil influences. Education is obtained at the mosques or from teaching caravans, who camp for a week in a village and teach some subject before moving on. "I was myself," continued the Sirdar, "educated on this instalment plan."

The most interesting time for the Afghan is when he has got to be married. An Afghan girl is reared to become a wife. There is no such person as a bachelor woman. She would be ostracised. In the same fashion an Afghan is supposed to become a married man, and if he does not do so he is not accounted responsible. He will not be accepted in society; cannot give evidence in a law court, and cannot even rent a house. The marriage is arranged by the respective parents, and is brought about when the boy's mother says to the girl's mother: "Will you take this young man into the slavery of your daughter?"

"Slavery," commented the Sirdar, "is the actual word used."

The Sirdar illustrated his lecture throughout by a selection of views of Afghanistan, and concluded his discourse by expressing the hope that the people of his country and the Irish would in the future be on friendly terms.

TWO BRITISH VICTORIES.

BERG AND PETERS WIN IN CHICAGO.

CHICAGO, Friday.

Kid Berg defended his junior light-weight title against Goldie Hess here to-day.

ROUND 1.

Berg opened the round with a whirlwind attack in mid-ring. He ripped in hard punches to head and body. Hess, however, drove two rights into Berg's ribs. Berg resumed his whirlwind tactics and landed several blows. Hess connected with a right and left to the jaw, slowing the Briton up, though he fought back gamely. Hess reached the Kid's jaw, but Berg, becoming fierce, lashed out smashing rights to the chin and head. The Californian concentrated on body fighting, and fought furiously. Berg concentrated on body fighting, and fought furiously. Berg's round.

ROUND 2.

Berg twice landed with a right to the jaw, which had the crowd in an uproar. Berg tried body punching, but Hess blocked, and sent a left to the body. Berg replied with damaging blows to the body, where Hess was concentrating. They exchanged blows in mid-ring, Berg out-scoring. Hess, landing three lefts and three rights to the jaw. He drove Hess on to the ropes with a piston-like barrage of blows that seemed to come from nowhere. Berg's round.

ROUND 3.

The Stepney boy rushed Hess, punching his head and body, and driving him to a corner. Hess was unable to ward off the attack, and took a couple of rights to the chin. Jack kept up his two-fisted attack unceasingly, and met with little opposition. Hess seemed bewildered by Berg's speed, and was completely unable to resist lashing out blindly. One of his blows, a right to the head, connected. Berg fought back furiously, and Hess was on the retreat at the bell. Berg's round.

ROUND 4.

They dashed into mid-ring and exchanged some hard blows to the body. Hess swung a right to the jaw, but Jack immediately drove him to the ropes. Hess connected with two heavy rights to the chin, bringing the crowd to its feet. Berg tore in again, and they exchanged blows on even terms. Then Hess was forced to retreat across the ring. Berg peppering him with four lefts to the face from close range. Berg's round.

ROUND 5.

Hess opened with a right to the head. Berg replied with punches to the body. They exchanged blows in mid-ring, Berg slamming hard to the face without opposition. Jack knocked his opponent's head back with a succession of lefts and rights, chasing him on to the ropes. Goldie scored with a right to the head, but then missed with a right uppercut. Berg, fighting like a demon, was inflicting terrible punishment. Berg's round.

ROUND 6.

Both cracked each other on the chin with the right. Hess landed a hard right to the Englishman's neck. They both ripped in punches to the body, Hess being continually dangerous with heavy swings. He suddenly lashed out, but Jack immediately took the lead in the round, and out-scored his opponent from close range. The latter started a two-fisted attack to the head, but Berg pounded his body. This round was even.

ROUND 7.

They again exchanged blows in mid-ring. Hess hooked a left to the head, but missed with his right. Berg closed in and battered his mambo body. He drove in a left to the face. Hess tried to retreat, but Berg chased him and got in a hook to the body. He battered the Californian mercilessly, backing him on to the rope. Helpless to defend himself against the Londoner's ceaseless attack, Hess suddenly cut loose a hard right. He missed with another right, and fell to his knees. Berg drove him on to the ropes as he got up. Berg's round.

RESULT.

Berg won on points.

JOHNNY PETERS' VICTORY.

Johnny Peters, of Battersea, was opposed to Ernie Peters, of Chicago, and the British boy won on a technical knock-out in the eighth round.

Johnny proved himself the stronger and cleverer fighter, and won every round except the sixth, which was even.

In the eighth round Johnny forced Ernie to the ropes with his two-fisted attack to the body. He then made a gash over the Indian's eye. The wound bled profusely, and Ernie could not see. The referee thereupon stopped the bout, and the Chicagoan stumbled to his corner with blood pouring all over the place.

MISS ENGLAND GOING HOME.

LOUGH NEAGH TRIALS ENDED.

NEXT PERFORMANCE IN BUENOS AIRES.

SO well has the famous speed boat, Miss England II., behaved during her trials on Lough Neagh, and so well satisfied are all the parties concerned, that the unexpected decision was taken yesterday afternoon to ship the boat back to England without any further trials.

This decision was undoubtedly influenced by the weather report received from the Royal Air Force aerodrome at Aldergrove in the morning, which stated that bad weather would prevail for the next few days.

ROUGH WATER.

THE CONFERENCE.

FROM OUR SPECIAL CORRESPONDENT.

ANTRIM, Friday.

When I visited Lough Neagh this morning a strong wind was blowing and the water was very rough, making any trials during the day out of the question. The speed boat was securely moored in the middle of the Sixmilewater River, a couple of hundred yards from its mouth, and the prospects of getting her up on the slipway to-day in preparation for her shipment back to England are remote.

Mr. Kaye Don, with his assistants and Mr. J. C. Ellor, the Rolls Royce representative, and Mr. Fred. Cooper, the designer of the boat, were down at the lough from early morning. At noon they returned to their hotel in Antrim, and had a conference there lasting for nearly an hour. Immediately that it concluded the announcement was made to the Press that there would be no further trials.

WELL SATISFIED.

It was stated that Mr. Don, Mr. Ellor and Mr. Cooper were more than satisfied with the performance of the boat on Lough Neagh, and that any further trials were, therefore, unnecessary. At the first possible opportunity, it was stated, Miss England would be hauled up on the slipway and shipped back to the workshops in England, where she would be thoroughly examined and overhauled prior to shipment to Buenos Aires.

It was further stated that the attempt to set up a higher "record" in defence of the one already established by the late Sir Henry Segrave would take place, as arranged, at Buenos Aires next March.

A GREAT ADVENTURE.

When I spoke to Mr. Kaye Don after this announcement he said that, for himself, he was absolutely satisfied with the behaviour of the boat, and that he had no doubt that she would add many miles to the existing "record" with any sort of luck.

"You never can tell," he added, with a slight shrug of his shoulders, "what is going to happen in an event like that. There are many risks attaching to it. It is a great adventure, and I shall do my best."

Shortly after this the crew of Miss England were presented with blackthorn shillelaghs by Mr. Sam Fawcett on behalf of the local workmen and Mr. A. Irwin, who were responsible for the launching of Miss England on the lough and the building of the slipway.

Mr. Fawcett said that the shillelaghs were a slight token in remembrance of their stay in Ireland, and hoped that they would bring them all luck and success in their enterprise.

MR. DON'S HOPE.

Replying, Mr. Kaye Don thanked them for their kindness, which he said that he tremendously appreciated. The enthusiasm and good-will of the people of Northern Ireland had pleased him exceedingly, and he sincerely trusted that, in the event of an international regatta being held in this part of the world, he would have the honour of participating in it.

Mr. Michael Willcocks, the first engineer, said that, on behalf of all those who had taken part in the work on Miss England from the very start, he wished to thank them.

Mr. Garner, second engineer, also replied.

Hundreds of people who again motored to Lough Neagh to-day were disappointed to learn that the trials had been abandoned.

WEATHER FORECAST.

Ireland, all Districts.—Strong northwesterly winds, slowly moderating, backing later; bright intervals; showers, with hail locally at first, some rain later; rather cold at first; milder later.

Irish Sea and St. George's Channel.—Strong westerly to north-westerly winds, slowly moderating temporarily and backing; bright intervals; showers; sea rough to rather rough.

Dixon and Hempenstall. Barometers and Thermometers, 12 Suffolk street, Dublin.—(Advt.)

DUBLIN WEATHER REPORT.

Bar.	Thermometer. Temp. 9 p.m.	Max.	Min.	Grass Min.	Wind.	Rain. m.m.	Sun hours
17	29.979	40.0	47	40	30	W.N.W.	0.3	1.6
18	29.912	48.8	50	40	35	W.	2.6	0.0
19	29.832	51.0	51	48	45	W.S.W	4.4	0.0
20	30.104	38.4	51	38	39	S.	0.3	1.5
21	29.796	47.4	49	38	28	—	3.2	0.0
22	29.419	49.0	49	36	27	S.S.W.	0.9	0.1
23	29.064	42.1	52	41	38	W.N.W.	1.6	2.7

THE SUN.

	To-day.	To-morrow.
RISES	8.23	8.22
SETS	4.52	4.53
LIGHTING-UP TIME	5.52	5.53

HIGH WATER—DUBLIN.

MORNING	2.30	3 5
EVENING	2.46	3.24

KINGSTOWN CONGREGATIONAL CHURCH.—11.30 and 7, Rev. S. Henderson.

CONGREGATIONAL CHURCH, York street.—11.30, Mr. E. J. Tarvin.

BAPTIST CHAPEL, Harcourt street.—11.30, Dr. M. C. Harford, Gold Coast, Africa. 7, Pastor L. E. Deens.

BAPTIST TABERNACLE, Kingstown.—11.30, Mr. A. W. Woodall. 7, Mr. R. J. Berge.

PHIBSBOROUGH BAPTIST CHURCH.—11.30, Mr. Ralph Anderson. 7, Mr. Denis H. Bareham.

MERRION HALL, Merrion street.—12 and 7, Mr. B. H. Madditt.

RELIGIOUS SOCIETY OF FRIENDS.—Meetings for public worship: 6 Eustace street, 11; Monkstown, 11; Churchtown, 11; Bray, 11.30.

FRIENDS' MISSION, 27 Meath place.—8 p.m., Gospel Meeting.

FAIRVIEW HALL.—12, Mr. W. T. James. 7, Mr. P. Dawson.

SALVATION ARMY, Lower Abbey street.—11.15, 3.30 and 7.15, Captain R. Hollon.

CHURCH OF CHRIST, SCIENTIST, Dublin—Lower Mount street—Services: Sunday, 11.30 a.m. and 7 p.m.; Sunday School, 11.30 a.m. Wednesday —Meeting with testimonies of Christian Science healing, 8 p.m. Christian Science Reading Room, same address, open free to the public daily from 11 a.m.

SECOND CHURCH OF CHRIST, SCIENTIST, Rathmines Park branch church of The Mother Church, The First Church of Christ, Scientist, in Boston, Mass.)—Services: Sunday, 11.30 a.m. and 7 p.m.; Sunday School, 11.30 a.m. Wednesday Testimony Meeting, 8 p.m.; Christian Science Reading Room, Rathmines Park, open daily, free to the public.

TOLLOW PARISH CHURCH, Carlickmines.—8, Holy Communion. 11.30, Morning Prayer. 6, Evening Prayer.

ALL SAINTS', Raheny.—8, Holy Communion. 11.30, Matins and Litany; Archdeacon Healy. 6.30, Evensong; Canon Dunne.

CHRIST CHURCH, Kingstown.—8.30, Holy Communion. 11.30, Morning Prayer. 7, Choral Evensong; Rev. C. H. Phillips.

ST. JOHN THE EVANGELIST, Sandymount.—8, Holy Communion. 11.30, Procession, Sung Eucharist and Sermon. 3.30, Catechism. 7, Evensong and Sermon.

KILLINEY PARISH CHURCH.—9 and 11.30, Holy Communion; Rev. C. Forbes.

ST. BRIGID'S, Stillorgan.—8.30, Holy Communion. 11.30, Rev. G. Freeman Irwin, Rector of Wandsworth. 6.30, Canon Lewis-Crosby.

ST. ANDREW'S, Lucan.—9.30, Holy Communion. 11, Morning Prayer and Holy Communion. 7, Evening Prayer.

RATHFARNHAM PARISH CHURCH.—8, Holy Communion. 11.30, Morning Prayer and Holy Communion; Rev. C. Dowse, M.A.

ST. MARK'S, Cremin.—8, Holy Communion. 11.30, Morning Prayer and Litany. 7, Evening Prayer.

ST. LAURENCE'S, Chapelizod.—11.30, Morning Prayer, Holy Communion and Sermon; Rev. T. J. Johnston. 7, Evensong and Sermon; Rev. T. J. Johnston.

ST. ANDREW'S, Malahide.—8, Holy Communion. 11.30, Morning Prayer. 6.30, Evening Prayer.

ST. DOULAGH'S, Malahide.—3.30, Evening Prayer.

ST. MARNOCK'S, Portmarnock.—10, Morning Prayer.

ST. PAUL'S, Gleasgeary.—8, Holy Communion. 11.30 and 3.30, Canon Hall. 6.30, Canon Oulton.

ST. PHILIP AND JAMES, Booterstown.—8.15, Holy Communion. 11.30, Matins, Anthem, "Arise, Shine." The Rev. A. W. Orr. 3.30, Children's Service; Rev. R. R. Hartford. 7, Evening Prayer; Rev. Canon T. A. Harper.

ST. PHILIP'S CHURCH, Milltown.—8, Holy Communion. 11.30, Morning Prayer and Litany. 7, Evening Prayer; the Rector.

MARINERS' CHURCH, Kingstown.—8, Holy Communion. 11.30, Rev. W. Hughes. 3.30, Children's Service.

HAROLD'S CROSS PARISH CHURCH.—8, Holy Communion. 11.30, Morning Prayer. 3.30, Young People's Service. 7, Evening Prayer and Litany.

CHRIST CHURCH, Blackrock.—8, Holy Communion. 11.30 and 7, Rev. George R. Elliott.

PRESBYTERIAN CHURCHES.

ABBEY CHURCH, Rutland square.—11.45 and 7, Rev. J. C. Prendergast.

ADELAIDE ROAD.—11.30, Very Rev. Dr. Hanna. 7, Dr. Hartford (West Africa).

ST. ANDREW'S, Blackrock.—11.30 and 7, Rev. J. Snowdon.

ST. ANDREW'S, Bray.—11.30 and 7, Rev. Dr. J. McKee.

CHARLEMONT.—4.30, Rev. A. Galley.

CLONTARF.—11.30, Holy Communion, Very Rev. Dr. J. D. Morrow. 7, Rev. R. J. Parke.

DONORE.—11.30 and 7, Rev. G. T. C. Clements.

GREYSTONES.—11.30 and 7, Rev. Frank Bennett.

HOWTH.—11.30 and 7, Rev. J. McCaughey.

KINGSTOWN.—11.30 and 7, Rev. J. S. Rutherford.

LUCAN.—11.30 and 7, Rev. J. Galley.

MALAHIDE.—4, Rev. J. McCaughey.

ORMOND QUAY.—11.45 and 7, Rev. T. Byers.

RATHGAR (Christ Church).—11.30 and 7, Rev. J. McCaughey.

SANDYMOUNT.—11.30 and 7, Rev. T. S. Crockett.

SCOTS CHURCH.—12 and 7, Rev. A. H. Macmeekan.

DUBLIN PRESBYTERIAN CITY MISSION.—Whitefriar street Hall, Whitefriar street.—3, Sabbath School. 4.30, Evangelistic Service, Mr. Ernest Logan. Mount Street Hall.—3.15 p.m., Evangelistic Service, Rev. G. T. C. Clements, Commissioner.

WELSH CHURCH, Talbot street.—11.30 and 6.30, Rev. John Lewis.

REFORMED PRESBYTERIAN MISSION, 8 Anglesea street.—6.30, Bible Class. Monday, 8, Gospel Meeting. Mr. T. Beck.

METHODIST CHURCHES.

CENTENARY.—11.30 and 7, Rev. J. R. Neill.

CLONGLAND PARK.—11.30, Rev. Hugh Watson. 7, Rev. R. M. Waterhouse.

DOLPHIN'S BARN.—11.30 and 7, Rev. R. K. Lyle.

GRANGEGORMAN ROAD.—11.30, Rev. W. S. Morris. 7, Rev. H. M. Waterhouse.

KINGSTOWN.—11.30 and 7, Rev. J. England.

MOUNT PLEASANT.—11.30, Rev. A. W. Gamble. 7, Rev. —.

DALKEY.—11.30, Rev. J. A. L. Irvine. 7, Rev. A. W. Gamble.

CLONTARF.—11.30 and 7, Rev. R. Brooke Morton.

SANDYMOUNT.—11.30, Rev. J. A. Duke. 7, Rev. W. Morton.

RINGSEND.—11.30 and 7, Rev. W. L. Condy.

SUTTON.—11.30 and 7, Rev. Sir. Carnothers.

BRAY.—Morning, 11.30. Evening, 7, Special subject, Rev. Percy R. Shirley.

BERLIN CENTRAL MISSION, George's Hall.—11.30, Rev. R. B. Budd. 4, Mr. A. H. Gibson. 7, Rev. T. G. Irwin.

RATHGAR (Brighton road.—11.30 and 7, Rev. R. Lee Cole.

ABBEY STREET.—11.30 and 7, Rev. J. W. McKinney.

CLONLIFFE.—11.30, Messrs. Luttrell and Reid. 7, Rev. J. C. Allen.

BLACKHALL PLACE.—11.30, Rev. W. E. Eames. 7, Dr. Bewley.

INCHICORE.—11.30, Rev. B. W. Allen. 7, Rev. W. H. Armour.

LUCAN.—11.30, Rev. J. D. Foster.

CELBRIDGE.—7, Rev. D. Foster.

OTHER CHURCHES AND HALLS.

MORAVIAN CHURCH, Lower Kevin street.—11.30, Morning Service, Rev. H. Blandford.

KILMAINHAM CONGREGATIONAL CHURCH.—11.30, Mr. F. E. Downer. 7, Mr. Howell Evans.

(Continued at foot of previous column.)

YOUNG MEN'S CHRISTIAN ASSOCIATIONS.

CITY OF DUBLIN Y.M.C.A., Lower Abbey street.—Tuesday, 7.30, address by Mr. W. J. James. Tomorrow, 5 to 6, Men's Bible Class. 8.30, Gospel Meeting; Mr. W. J. James (R.A.F. General Mission). 5 to 6, Boys' Bible Class.

RATHMINES Y.M.C.A.—10.30, Bible Class; leader, Mr. C. G. Warner. 4, Bible Class; leader, Mr. E. Wilkinson. 8.30, Evangelistic Service; address by Mr. Stanley Miles, North African Mission.

KINGSTOWN Y.M.C.A.—8.30, Gospel Meeting; Mr. A. W. Tweedall.

KINGSTOWN MEN'S CHRISTIAN INSTITUTE.—8.30, Evangelistic Meeting, Mr. Y. Y. Roberts.

SERVICES AND ANTHEMS.

THIRD SUNDAY AFTER EPIPHANY.

ST. PATRICK'S CATHEDRAL.—To-day: 10, Psalms, 116, 117. Te Deum, III. Jubilate, 40. Hymn, 350 (2). 4, Magn. N. Dim. Gibbons in F. Anthem, "How goodly are thy tents" (Ouseley, 220). To-morrow: 8, Holy Communion. 11.15, Matins. Note—Conversion of St. Paul. Psalms, 42, 43. Te Deum, Benedictus (Harwood in A flat). Anthems, etc.—"Blest are the pure in heart" (Sullivan). Hymn, 379. "Light of lights that is darkness." Preacher—Canon T. W. E. Drury, M.A., Treasurer. 12.15, Holy Communion (Choral). Note—Offerings for St. Patrick's Guests' Home. Kyrie, Credo, Sanctus, Gloria (Harwood in A flat). Offertory, 6 (Hewson). 3.15, Note—Decani Week. Psalms, 53, Magn. & Nun. (Harwood in A flat). Anthem, etc.—"Ye, O God, to God the Father." Rachmaninoff. Hymn, 176 (2). "For all the saints." 2nd. "And as he journeyed." Hymn, 378, arise (Mendelssohn). Preacher—The Rev. M. J. P. White, B.D., Chancellor. Concluding Voluntary—Introduction and Fugue, Sonata in F (Rawsthorne). Evensong in Irish. Preacher—The Rev. P. Quigley, M.A.

CHRIST CHURCH CATHEDRAL.—To-day, 10.45, Morning Service, Te Deum, 1. Hymn, 11. 3, Evening Service (Week in E flat). Anthem, "The righteous living" (Mendelssohn). To-morrow, 11, Matins. Processional Hymn, 174. Psalms, 119, 2 parts. Te Deum (Smart in F). Benedictus (Smart in F). Introit, "How lovely are the messengers" (Mendelssohn). 11.40, Holy Communion. Preacher—The Very Rev. the Archdeacon of Glendalough. Hymns, 285, 202. 3.30, Evensong. Processional Hymn, 556. Psalms, 119, 2 parts. Magn. and Nunc Dim. (Smart in F). Anthem, "Be thou faithful unto death" (Mendelssohn). Hymn, 279. Recessional Hymn, 60.

CHAPEL OF TRINITY COLLEGE.—8, Holy Communion. Psalms, 42, 45. Lessons, Hosea iv. to v. 10, incl.; John ii. Service, Te Deum and Benedictus (Chanted). Anthem, "O Lord our God" (Wesley, 870). Holy Communion. Hymn, 499. Preacher, Rev. W. Bell, B.D., Marker, F. J. Lawrence.

COLLEGE OF ST. COLUMBA.—8, Holy Communion. 11.30, Morning Service. Te Deum (Hopkins in G). Jubilate (Sullivan in D). Anthem, "Arise, shine" (Elvey). Hymn, "Allelnia, song of sweetness." Preacher—Rev. the Warden. 7.30, Evening Service. Magnificat, Nunc Dimittis (Goss in A). Anthem, "Hear my prayer" (Winter). Hymn, "Earth has many a noble city."

ST. MATTHIAS'S PARISH CHURCH.—11.30, Morning Prayer and Holy Communion. 7, Evening Prayer. Preacher at both Services, Canon Strong.

HOLY TRINITY, Rathmines.—8 and 10, Holy Communion. 11.30, Rev. J. Tobias. 3.30, Children's Service. 7, Special Youth Service; Rev. F. A. Lamb.

CHRIST CHURCH, Leeson Park.—8 and 11.30, Holy Communion. 11.30, Morning Prayer; Canon Hughes. 3.30, Children's Service; Rev. W. C. G. Proctor. 7, Evening Prayer; Rev. W. Bell.

ST. COLUMBA'S CHURCH, Rathfarnham.—8, Holy Communion. 11.30, Morning Prayer; Rev. W. C. G. Pro

MISS ENGLAND II. TRIALS : CREW HONOURED

THE QUEEN OF BULGARIA—A striking new portrait of the Queen of Bulgaria, who is expected to spend Easter at Cowes.

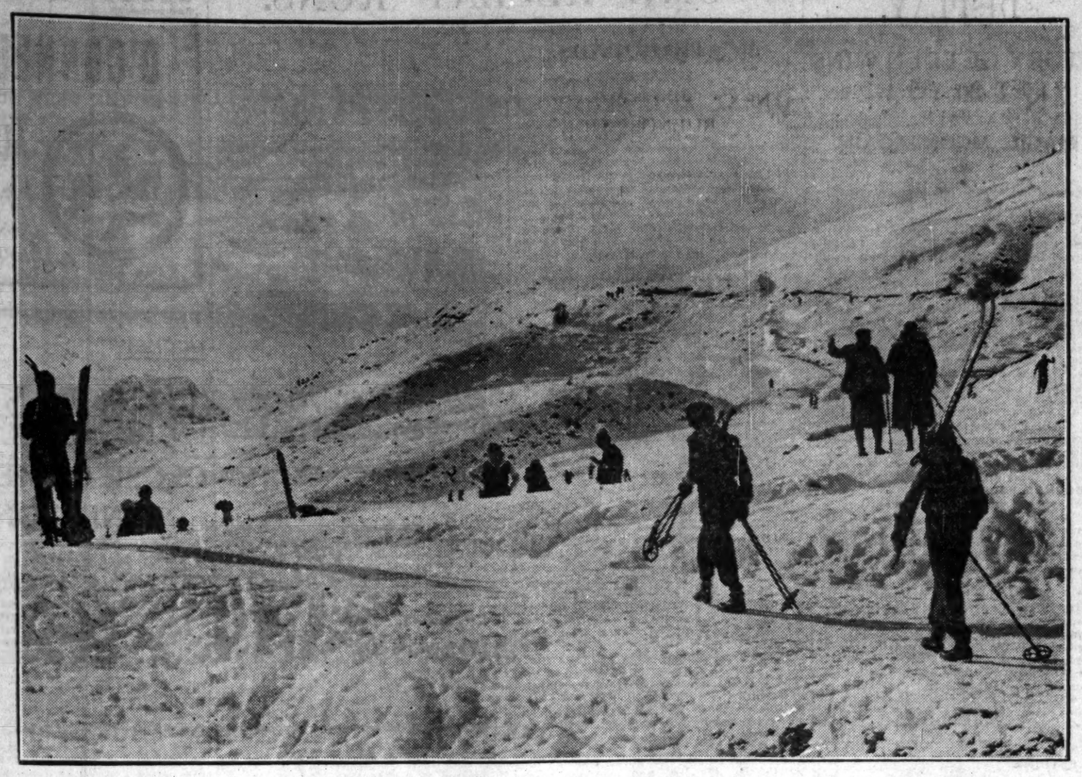

WINTER'S PLAYGROUND—A study of the ski-ing field above St. Moritz, showing devotees of the sport making tracks for various chosen points from which to run down the slopes.

A WINNING JUMP—The Duchess of Morignano, on Sporty, makes a magnificent jump to win the Ladies' Cup at international contests at San Remo, Italy.

AFTER THE SEPARATION — An early lamb, deserted by its ewe on a Yorkshire farm, being given its first bottle.

JOINT MASTERS TO RETIRE — Lord Altamont and Mr. Bowes Daly are retiring from the Mastership of the Galway Blazers at the end of this season. Photograph shows Lord Altamont, with Major F. P. Macintyre, at a meet of the hunt at Dunsandle, near Athenry.

RACING IN THE SNOW—A fine action picture, showing a horse-sledge race from Garmisch-Partenkirchen, in the Bavarian Alps, a popular winter resort, where these annual contests have just started.

FOR EARLY SPRING—A Reslaw spring hat in black paribuntal, with a bow at the right-hand side resembling a swallow's tail.

AFTER THE TRIALS—The three members of the crew of Miss England II.—Mr. Kaye Don (centre), Mr. M. Wilcocks (left) and Mr. Gardner—with the blackthorn sticks presented to them at the close of their successful trials on Lough Neagh.

MINISTER'S CHILDREN AT PLAY—Masters David, John and Frederick Sterling, sons of the United States Minister and Mrs Sterling, enjoying the sunshine in the Phœnix Park, Dublin, yesterday morning.

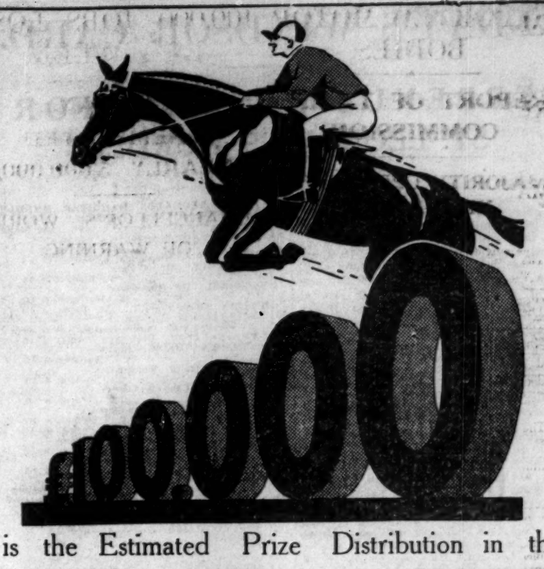

is the Estimated Prize Distribution in the

IRISH HOSPITALS' SWEEP

On the GRAND NATIONAL, 1931

The second Sweepstake in accordance with the Public Charitable Hospitals (Temporary Provisions) Act, 1930, will be held on similar lines to the recent Manchester November Handicap Sweepstake. The universal admiration aroused by the manner in which this was conducted is the best assurance that these methods will continue to give public satisfaction. The Draw is to take place in Public on March 24th, under General C'Duffy's supervision at the Mansion House, Dublin. Particulars will be published immediately in the daily Press.

33 and 38 DAME ST. OFFICES

now open to personal callers for the receipt of Subscriptions and Counterfoils

Headquarters at Earlsfort Terrace now deals only with Postal Subscribers.

Personal applicants for books of tickets may be unknown to the officials, but there will be no difficulty if such requests are made in writing.

The Prize Distribution in the Sweep on the Manchester November Handicap, 1930, although originally estimated at £100,000, actually exceeded the enormous sum of

£400,000

TICKETS TEN SHILLINGS EACH

HOSPITALS' TRUST, LTD.,
13 EARLSFORT TERRACE, DUBLIN.

Lynch

COMMISSIONER FOR OATHS.

OFFICIAL WHO "LOST HIS TEMPER."

(BEFORE THE CHIEF JUSTICE.)

The adjourned application of Mr. James Joseph Carroll, Boyle, to be appointed a Commissioner for Oaths was considered.

It had been stated that Mr. J. S. O'Donnell, District Court Clerk, who was also a Commissioner for Oaths in Boyle, though not residing there, had refused to swear Mr. Carroll's affidavits in connection with the appointment when they were presented to him for that purpose by Mr. John Forde, Mr. Carroll's solicitor.

Mr. B. O'Briain (instructed by Mr. F. Armstrong) appeared for Mr. O'Donnell, and, explaining what had occurred between Mr. O'Donnell and Mr. Forde, when Mr. Forde asked to have the affidavits sworn, he said that Mr. O'Donnell lost his temper, and now offered a sincere and humble apology to the Court for what had occurred.

The Chief Justice said that in his opinion the misconduct of Mr. O'Donnell in this matter was very reprehensible. He entirely disapproved of what Mr. O'Donnell had done, and felt that he should deal very severely with him for acting as he did in the circumstances. Mr. O'Donnell appeared to be endeavouring to secure a monopoly as Commissioner for Oaths in the district to which he was appointed. In his opinion Boyle was an important town, and ought to have a resident commissioner. He would make an order directing Mr. O'Donnell to pay all Mr. Carroll's costs that day, the costs of all the extra affidavits used there that day, and the costs of having the affidavits sworn in Carrick-on-Shannon instead of in Boyle. He appointed Mr. Carroll Commissioner for Oaths in Boyle.

Mr. McGuckin (instructed by Mr. John Forde) appeared for Mr. Carroll.

STARCH FROM POTATOES.

AN ATHLONE FACTORY'S EFFORTS.

(BEFORE MR. JUSTICE MEREDITH.)

An application for judgment in default of defence was made in an action of the New Ireland Assurance Company, Ltd., Dublin, against the Irish Agricultural Industries Co., Ltd., Athlone, claiming £3,000 which the plaintiffs stated they had lent to the defendants for the establishment of a factory at Athlone, for, amongst other activities, manufacturing starch from potatoes.

Mr. Gavan Duffy, K.C., who, with Mr. Vaughan Wilson (instructed by Messrs. Little, O hUadhaigh and Proud) moved for judgment on behalf of the plaintiffs, and said that the suit was in the nature of a debenture holders' action.

Mr. Justice Meredith—What are the defendants?

Mr. Gavan Duffy—They started a factory in Athlone with a view to making starch out of potatoes, but they did not get very far with their operations.

Mr. Justice Meredith remarked that he understood that whisky could be made out of potatoes.

Mr. Gavan Duffy—Yes; but this is called by another name. (Laughter).

Mr. Justice Meredith granted the application, and made an order for the continuance of the receiver and manager over the affairs of the defendant company with the object of proceeding with the winding up of the concern.

ALLEGED LOAN OF £950.

WIFE'S CLAIM AGAINST HUSBAND.

(BEFORE THE MASTER OF THE HIGH COURT.)

Lucy Messervy, 118 Lower Baggot street, Dublin, asked for judgment in a summons issued on her behalf against her husband, Keith Messervy, for £950, which she alleged she lent to him.

It was stated that the defendant was a well-known Turf commission agent, carrying on business with his brothers at 105 Grafton street, Dublin, under the title of "Civility," and the plaintiff alleged that she lent the money to her husband for the purpose of starting him in business with his brothers as commission agents.

Mr. McGonigal (instructed by Messrs. Reddin and Reddin), who appeared for the defendant, asked for an adjournment to enable his client, who was in Switzerland, to reply to the affidavit of the plaintiff.

The Master set down the summons for plenary hearing before a judge without a jury, and gave the defendant fourteen days in which to file his defence.

Mr. Fitzgerald, K.C., and Mr. William Black (instructed by Mr. James Fagan) appeared for the plaintiff.

DON'T WAIT FOR
INFLUENZA
Rinse Your Mouth Daily with
SANITAS FLUID
In Water

FALL FROM A TANK.

PAYMENT OF £1,725.

(BEFORE MR. JUSTICE SULLIVAN.)

In an action which was brought by James O'Toole, of Kilbrook House, Enfield, County Meath, against the Irish B.P. Company, Ltd., for damages for injuries received by the plaintiff by falling from a tank while taking stock of petrol in the defendant company's premises at Edenderry, on the 14th of February of last year,

Mr. Conor A. Maguire (instructed by Mr. James F. Lalor) applied on behalf of the plaintiff to have a consent to settlement received and made a rule of Court.

The consent provided for the payment by the defendants to the plaintiff's solicitor the sum of £1,525, and a sum of £200 for costs and expenses.

Mr. Justice Sullivan received the consent and made it a rule of Court.

DUBLIN DISTRICT COURT.

NAMES ON CHEQUES.

WOMAN'S ALLEGED FRAUDS ON DUBLIN FIRMS.

(BEFORE MR. HANNON.)

Kathleen Stoney, a well-dressed, middle-aged woman, was charged on remand with forging a number of cheques, and obtaining by these means sums of money from Dublin firms, including Messrs. Todd, Burns and Company, Messrs. Clery and Company, Messrs. Watkins, Dame street, and the Rotunda branch of the National Bank.

Evidence was given by Miss May White, Dereen House, Cappoquin, who said that her mother had no banking account, and that the handwriting on the front of a cheque produced in court was not her mother's. The defendant had been employed by her mother as a nurse about three years ago.

The defendant—Mrs. White has had no communication with me for over two years. I am sorry that she has been humiliated by being brought into this case.

Mrs. Minchin, Cloughjordan, Co. Tipperary, said that she had no account in Barclay's Bank. A cheque for £5 (produced) which had been cashed at Clerys was not in her handwriting. A cheque for £50, drawn in favour of Todd, Burns and Co., and a cheque for £5, made payable to Messrs. Watkins, were not in her handwriting, and she had not given authority to anyone to use her name.

The defendant was returned for trial to the Circuit Court in custody.

MONTH FOR 3/- THEFT.

On the charge of stealing two pigs' legs, worth 3s. 4d., from the shop of Daniel Dowling, 48 Thomas street, Teresa McMahon, 22 Lower Kevin street, who said that she was the wife of a pensioner, and had three grandchildren to look after, was sent to prison for a month.

TWO MEN SENTENCED.

Two men named James Byrne, Werburgh street, and Joseph Smyth, Patrick street, were sentenced to three months' imprisonment, with hard labour, on charges of indecency.

FROM THE LEGAL DIARY.

LAW NOTICES—Saturday, 24th January.

IRISH LAND COMMISSION.

Examiner's Chambers, 93 Merrion square.

Before Mr. Leet, at 11 o'clock—David E. Young (S3745).

EVENING FROCKS
CLEANED FROM ... 7/6
DYED ... 12/6
R. & J. McKECHNIE, Ltd.
134 STEPHEN'S GREEN.
76 LUNGIER STREET.
22 MARINO MART, FAIRVIEW
DUBLIN

TO-DAY'S WINDSOR CARD.

CEBRENUS FANCIED FOR ST. LEONARD'S HURDLE.

THE composition of the second day's programme at Windsor is very similar to the card we enjoyed yesterday. There was only a small entry for the Barracks Handicap a small entry for the Barracks Handicap Steeplechase, but quite a good class of timber-toppers are represented. General Advance, the top weight, is running well just at present and will be dangerous. Bonar Bridge was concerned in a close finish with Paulinus at Kempton Park, the latter coming out best. Bonar Bridge will be able to meet Paulinus on slightly better terms, but may not reverse the placings. Paulinus is improving, and has been placed in his last three races. Shadow has run well in selling company, and may go close, but General Advance may be the best.

The Gardener Hurdle should prove an open race. Altitude beat Briar Path, Guerrillero and Paddy Town at Lingfield, and should confirm the form. Rose of Spain was very much fancied when failing at Kempton and may improve on that running. Rossignol showed a big improvement when running Ballyscanlon to a couple of lengths at Hurst Park, and he may be the danger to Altitude.

The St. Leonard's Hurdle promises to be interesting, and The Torch, Lounge Lizard, Mercury, Cebrenus and Sir Crispen may play the most prominent parts. Lounge Lizard failed last time out, but previously won a good victory at the last Windsor meeting. Mercury, also, is a winner over the course. Sir Crispen has two victories to his credit, but last time out was well behind Yearly. Cebrenus was an easy winner at Gatwick, and may win here.

Two flat racing failures, Bargee and Trews, are probables in the Montem Hurdle. Bargee is not too consistent, and we have not seen enough of Trews in this branch of the sport to form any opinion about him. Mutual Benefit commends himself as the probable winner; for he ran a very game race behind Polo last time out, and previously he had beaten him.

The Bird will be a fancied starter in the Over The Top Steeplechase, and this will be his second race in this branch of the sport. Chevy Slyme and Harpooner have also chances. Porthaon was an odds-on favourite when failing at Hurst Park, and may do a little better in this race.

Barracks Steeplechase—**General Advance.**
Gardener Selling Hurdle—**Altitude.**
St. Leonard's Hurdle—**Cebrenus.**
Dorney Selling Steeplechase—**Irina** (nap).
Montem Hurdle—**Mutual Benefit.**
Over The Top Steeplechase—**Porthaon.**

DOUBLE—**Irina and Mutual Benefit.**

1.0—BARRACKS HANDICAP STEEPLECHASE of 150 sovs. 2m.

Horse (Owner)	Jockey	Age	st.	lb.
GENERAL ADVANCE (Maj. Huntington)	Rimell	a	12	7
BONAR BRIDGE (Col. Birkin)	W. Payne	a	12	3
ARDAILE (Mr. G. H. Rigby)	Gore	a	11	10
SHADOW (Mr. Whitehead)	W. Nightingall	a	11	7
SLATER (Mr. J. H. Whitney)	J. Anthony	6	11	6
PAULINUS (Mr. J. Beary)	J. Beary	a	11	5
DUNSHAUGHLIN (Miss Paget)	Law	6	10	13
CHAMBORD (Mrs. E. Brock)	Mitchell	a	10	6
DUSTY FOOT (Mr. Whitney)	J. Anthony	a	10	4
SHAUN OR (Ld. Glanely)	I. Anthony	a	10	3
OLOR (Capt. R. E. Sassoon)	Martin	5	10	0

Form	Probable Starters and Jockeys		Betting Forecast
013	GENERAL ADVANCE	Stott	4/1
212	BONAR BRIDGE	W. Payne	7/2
000	ARDAILE	O'Grady	10/1
221	SHADOW	Speck	6/1
000	SLATER	Everett	5/2
213	PAULINUS	Moloney	7/1
240	DUNSHAUGHLIN	T. Browne	8/1
241	CHAMBORD	Foster	10/1

1.30—GARDENER SELLING HANDICAP HURDLE RACE of 100 sovs. 2m.

Horse (Owner)	Jockey	Age	st.	lb.
GOLDEN GAUNTLET (Mr. Davis)	Thrale	5	12	7
PINE BLUFF (Mr. G. Abbott)	Larkin	a	12	0
SPIGOT LODGE (Mrs Brock)	Pendarves	a	11	11
ALTITUDE (Mr. W. Harris) (7lb. extra)	C. Young	a	11	11
TESTED (Mrs. Welton)	Killalee	a	11	10
BRIAR PATH (Mr. F. Hill)	G. Bennett	5	11	9
JOHN HAIG (Mrs. L. Ribb)	C. Young	6	11	7
BUCKS YEOMAN (Mr. T. Fitton)	Fitton	a	11	7
LADY GAY (Mr. A. Law)	Law	4	11	7
SILVER CORD (Mr. F. Hill)	G. Bennett	5	11	5
ROSSIGNOL (Capt. Wilson)	Whitaker	6	11	4
BATTALION (Mr. C. Piggott)	C. Piggott	a	11	3
GUERRILLERO (Mr. C. Willett)	Willett	5	11	3
WELL HIT (Maj. C. Stevens)	Stevens	5	11	3
OUR BILL (Mr. W. Hutchinson)	Hedges	a	11	2
CYCLONE (Mrs. S. Saville)	Hedges	6	11	2
QUEEN'S PARK (Mr. S. Wootton)	F. Wootton	4	11	2
BYRON (Mr. J. Bird)	Private	5	11	0
ROSE OF SPAIN (Mr. Boutall)	H. Smyth	4	11	0
ANNIE YUTOI (Mr. G. A. Adami)	Prieleau	4	11	0
REPAID (Mrs. K. Miners)	Hobbs	a	11	0
THEOLOGY (Mr. R. Cramsie)	Cramsie	a	10	12
SELF HELP (Mr. J. Pendarves)	Pendarves	a	10	12
SUBLIME FIRE (Mr. J. Powell)	J. Scott	a	10	11
SANDLEY (Mr. W. Hutchinson)	Hedges	5	10	11
ROQUEFORT II. (Mr. Cazalet)	Hall	6	10	9
COPYBOOK (Mr. D. D. Stewart)	Stewart	5	10	9
POTTERS BAR (Mr. J. Porter)	Owner	4	10	9
COOLE (Mrs. C. Jones)	J. Scott	6	10	7
WIVENHOE (Mrs Harding)	Law	5	10	7
ROYAL RETURN (Mr. H. A. Brown)	Owner	6	10	7
PADDY TOWN (Mr. J. Hylton)	Killalee	6	10	5
GOLDEN CHAIN (Mr. L. Cavey)	Dale	8	10	3
BAND IN GLOVE (Mr. E. Piggott)	C. Piggott	a	10	3

Form	Probable Starters and Jockeys		Betting Forecast
040	PINE BLUFF	A. Piper	10/1
001	ALTITUDE	Escott	4/1
024	BRIAR PATH	F. Rees	6/1
000	SILVER CORD	F. Brookes	100/6
402	ROSSIGNOL	Cullinan	11/4
040	GUERRILLERO	L. Adams	100/6
404	WELL HIT	W. Payne	100/8
120	OUR BILL	P. Prendergast	5/1
000	CYCLONE	A. Prendergast	100/8
0	QUEEN'S PARK	Magee	7/1
000	ROSE OF SPAIN	Linegar	100/7
203	ANNIE YUTOI	Ingham	10/1
000	THEOLOGY	Parvin	8/1
200	ROQUEFORT II.	G. Wilson	100/8
040	POTTER'S BAR	Everett	10/1
000	WIVENHOE	J. Browne	100/6
430	ROYAL RETURN	P. Kelly	7/1
030	PADDY TOWN	A. Smyth	10/1
000	GOLDEN CHAIN	Mr. Thackray	100/8

2.0—ST. LEONARDS HANDICAP HURDLE RACE of 150 sovs. 2m.

Horse (Owner)	Jockey	Age	st.	lb.
SANDRO (Mrs. de Selincourt)	J. Anthony	6	12	7
PONOROGO (Col. Bingham)	Barrett	a	11	1
SPECTROSCOPE (Mr. Collins)	G. Bennett	a	11	0
THE TORCH (Mr. Thompson)	F. Hartigan	5	10	13
FOMORIAN (Miss Ellis)	W. Payne	6	10	12
LOUNGE LIZARD (Ld. Lovat)	W. Nightingall	5	10	11
GOURD (Mr. C. H. Barnett)	Barnett	6	10	8
SIR CRISPEN (Mr. G. Bostwick)	I. Anthony	5	10	7
CEBRENUS (Mr. S. Wootton)	F. Wootton	4	10	7
ROYAL DEFENCE (Maj. Stevens)	Owner	a	10	7
SKY-WRITER (Mr. F. Chapman)	J. Chapman	6	10	4
MERCURY (Mr. W. Clarke)	E. Piggott	a	10	1
THE PHILOSOPHER (Mr. H. Adams)	Newey	a	10	0
GOOD CITIZEN (Mr. J. Mayo)	F. Morgan	4	10	0

Form	Probable Starters and Jockeys		Betting Forecast
021	PONOROGO	Stott	9/2
104	THE TORCH	Ingham	7/1
001	SPECTROSCOPE	Pellerin	10/1
010	FOMORIAN	W. Payne	8/1
010	LOUNGE LIZARD	Speck	7/1
400	GOURD	McCallum	100/8
114	SIR CRISPEN	Mr. G. Bostwick	8/1
1	CEBRENUS	McGonigal	4/1
000	ROYAL DEFENCE	Davey	100/8
032	SKYWRITER	G. Turner	10/1
002	MERCURY	Escott	5/2
100	THE PHILOSOPHER	Moloney	10/1

2.30—DORNEY SELLING STEEPLECHASE of 100 sovs. 3m.

Horse (Owner)	Jockey	Age	st.	lb.
GALATEEN (Mr. H. B. Bletsoe)	Owner	a	12	4
KNIGHT OF THE WILDERNESS (Mr. F. Cundell)	Savill	a	12	4
IRINA (Mr A Heathorn)	Woodland	a	12	4
ENDWELL (Mr. W. Hutchinson)	Hedges	a	12	4
RED CONRAD (Mr. Pendarves)	Owner	a	12	4
REDSHANK (Mr. E. B. Skey)	Hedges	a	12	4
DUPLICATOR (Major Stevens)	Owner	a	12	4
ROSECOMB (Mr. Whiteman)	W. Smyth	a	12	4
SILVER TOSS (Mr. W. L. Newell)	Private	a	12	4
REDLYNCH (Mr. J. Pendarves)	Owner	a	12	4
ANNA MAY WIN (Capt. G. Dixon)	Beeby	5	11	12
TETRASANT (Mr. D. Faber)	Rayson	5	11	12
HUNCOAT (Mr. C. Kelly)	H. Smyth	5	11	12

Form	Probable Starters and Jockeys		Betting Forecast
030	GALATEEN	Maxwell	7/1
121	IRINA	Colonel H. Dillon	6/4
000	RED CONRAD	Redmond	8/1
410	DUPLICATOR	Mr. Barker	4/1
300	REDSHANK	Mr. Skey	10/1
103	ROSECOMB	Escott	5/2
030	REDLYNCH	Foster	5/1
000	HUNCOAT	R. Cole	10/1

3.0—MONTEM HURDLE RACE of 110 sovs. For four-year-olds. 2 m.

Horse (Owner)	Jockey	st.	lb.
SQUIRE MORRIS (Sir E. Wills)	Nugent	11	9
BLUE VISION (Mr. M. Evans)	I. Anthony	11	9
MUTUAL BENEFIT (Mr. Glasspool)	T. E. Leader	11	9
LORD MARCUS (Sir A. Butt)	Woodland	11	0
BUCWYN (Mr. W. M. Cazalet)	Hall	11	0
MOTIWALA (Mr. W. Clarke)	E. Piggott	11	0
HOOPS (Mr. T. B. Donnelly)	Gilbert	11	0
GOLDEN URN (Mr. V. Emanuel)	Duller	11	0
GOWAN LODGE (Mr. Wilson)	T. Waugh	11	0
FACILE PRINCEPS (Mr. M. Fitzgerald)	J. Anthony	11	0
CRUSADER'S STAR (Mr. C. Gould)	Pendarves	11	0
BARGEE (Lt.-Col. H. Green)	F. Hartigan	11	0
RAVENGLASS (Maj. Huntington)	Rimell	11	0
ORVELLO (Mr. G. Johnstone)	E. Piggott	11	0
WALTER RAYLEIGH (Mr. W. Joyner)	Faulkner	11	0
SEA ROVER (Sir M. McAlpine)	Poole	11	0
TELEGRAPHIC (Sir M. McAlpine)	Poole	11	0
ESPION (Mr. J. Mayo)	F. Morgan	11	0
WOODCOCK (Mrs. K. Miners)	Hobbs	11	0
FURLOUGH (Miss D. Paget)	Law	11	0
PANTELLERIA (Mr. A. Penney)	Private	11	0
ANAGANCE (Mr. G. Roddick)	Thrale	11	0
LOP EAR (Mrs. V. D. Sainsbury)	Holland	11	0
GUNGA DIN (Capt. G. R. Shaw)	Blair	11	0
TYLTYL (Mr. P. Thellusson)	W. Nightingall	11	0
MILEAWAY (Sir I. M. Walker)	Willett	11	0
YOUNG BUCK (Mrs. E. Wallace)	Beary	11	0
ADLON (Mrs. E. Wallace)	Beary	11	0
ROYAL BLUSH (Mr. S. Wootton)	F. Wootton	11	0
TREWS (Mr. S. Wootton)	F. Wootton	11	0

Form	Probable Starters and Jockeys		Betting Forecast
212	MUTUAL BENEFIT	T. Leader	9/4
0	LORD MARCUS	Foster	8/1
0	MOTIWALA	Escott	100/8
03	HOOPS	J. Ward	7/1
0	CRUSADER'S STAR	Parvin	100/8
4	BARGEE	Ingham	5/1
	SEA ROVER	F. Brookes	6/1
	TELEGRAPHIC	D. Butchers	10/1
243	LOP EAR	Griffiths	8/1
004	GUNGA DIN	Isaac	10/1
00	TYLTYL	Speck	8/1
242	ADLON	Moloney	6/1
0	TREWS	Magee	4/1

3.30—OVER THE TOP STEEPLECHASE of 110 sovs. 2m.

Horse (Owner)	Jockey	Age	st.	lb.
SOUND BOX (Mr. H. Beaufoy)	A. Law	6	12	0
PRINCE CHERRY (Mr. M. Blair)	Owner	a	12	0
SCORN (Mr. W. L. Dawes)	Beeby	6	12	0
GALINGALE (Col. Fairhurst)	I. Anthony	a	12	0
KYRA (Mrs. M. G. Harris)	Hammond	a	12	0
CANUTE (Major R. L. McCreery)	J. Anthony	a	12	0
GREEN EAGLE (Mr. Norman)	H. Smyth	6	12	0
SPARTA (Capt. C. R. Petre)	Owner	a	12	0
JACK KETCH (Capt. Sassoon)	Martin	6	12	0
RATHNALLY (Mr. Shakerley)	F. A. Brown	a	12	0
THE WOLF (Mr. H. Simmonds)	Dick	a	12	0
MISTER MATE (Lord Stalbridge)	Owner	6	12	0
REDGUARD (Mrs. Thompson)	Thompson	6	12	0
THE BIRD (Baron de Tuyll)	F. Hartigan	6	12	0
ORTOBET (Mrs. Coils)	Woodland	5	11	7
CLANCHY (Major Huntington)	Rimell	5	11	7
PORTHAON (Sir M. McAlpine)	Woodland	5	11	7
HARPOONER (Capt. Newton)	Gordon	5	11	7
TIMOROUS CHINK (Mr. Randolph)	Savill	5	11	7
CHEVY SLYME (Lord Woolavington)	R. Gore	4	10	7
PRINCE CHIVAJI (Mr. F. Groves)	Moleyns	4	10	7
BAR LADY (Mr. R. Willett)	Owner	4	10	0

Form	Probable Starters and Jockeys		Betting Forecast
0	SOUND BOX	J. Browne	100/8
0	CANUTE	D. Morgan	100/8
330	GREEN EAGLE	Linegar	10/1
241	SPARTA	Fawcett	7/1
030	JACK KETCH	Captain Sassoon	8/1
030	THE WOLF	Hardy	5/1
0	MISTER MATE	Skevington	100/8
012	THE BIRD	Cullinan	7/2
00	ORTOBET	Foster	10/1
130	PORTHAON	Speck	2/1
002	HARPOONER	Matthews	9/2
020	CHEVY SLYME	O'Grady	6/1

FORM HORSES.

1. 0—Bonar Bridge. 2.30—Irina.
1.30—Rossignol (nap). 3. 0—Mutual Benefit.
2. 0—Ponorogo. 3.30—Porthaon.

Eclipse.

SPECIAL SELECTIONS FOR TO-DAY.

Daily Mirror:—Double — Rossignol and Irina.
Daily Sketch:—Double—Olor and Adlon.

CURRAGH TRAINING NOTES.

THE CURRAGH, Friday.

A fine morning.

BEHAN'S Gomar, Amor Vincit, Order Mark, Sea Serpent, and others of the Mountjoy Lodge team took matters easy over five furlongs.

BRABAZON'S Cloverdale, Chelsea, Carey Dennis, and the two-year-olds had bouts of healthy exercise.

COLLINS'S two-year-olds cantered steadily five furlongs.

DOYLE'S Ripple On, Some Gift and Reilly travelled a mile and a quarter at a nice speed. Others of the Rossmore Lodge team cantered.

FETHERSTONHAUGH'S Drama, Athnus and Snood were schooled over hurdles. Partoi, Eagle's Pet, Captoi, and the remainder of the team had good bouts of healthy exercise.

HARTIGAN'S Multipoint, Kilcash Hill, Lady Frivol, Limousine, and others of the Ruanbeg team had trotting and cantering exercise. The two-year-olds were sent four furlongs steadily.

PARKINSON'S Sou' West, Curragh Calling, Sanstar, Kyleclare, Rathcannon, Fanny's Find, and Sack went a mile and a half steadily. Others of the Maddenstown Lodge team had brisk bouts of cantering exercise.

ROGERS'S Sparsholt, Cap-a-Pie II., Nice Token and Winkford took matters easy. Flying Shelter, Cauldron's Snout, Double Arch, Vendor, Carnelian, Bonus, and the two-year-olds were given good bouts of healthy exercise.

SLOCOCK'S Brighter Bird, Captured Late, Vanishing Day, Lista, Runaway Jack, Lass of Rheims, Lucy of Rheims, and the two-year-olds were usefully employed.

WELLESLEY'S Prince of Iveagh, Minimus, Cornstack, White Kate, and the two-year-olds cantered.

OFFICIAL SCRATCHINGS.

Wollaton Steeplechase, Nottingham—March Hare.
Tantivy Steeplechase, Gatwick—Flambent.
Shropshire Hurdle, Ludlow—Rappel.
All engagements—Lady Haine, Ornis, Royal Daylight, Roseita Stone, Meleaston (dead).

WINDSOR RESULTS.

1.0—**CLARENCE HURDLE**, 2 m.—STORY OF EDEN, b. c., by Pommern—Quick Thought, 4, 10-10 (D. Butchers) (20/1), 1; ROI DES ENFERS, 6, 11-10 (S. Ingham) (15/8 on, fvte.), 2; WHITSBURY, 5, 11-6 (F. Brookes) (100/8), 3. Also ran—Bangle II., Apache, Black Ensign, Sea Monarch, Putney, Silvoro, Logic, Ikhnaton, Espion, Lynton. (Trained J. M. Bell.) A neck; 10l. **Tote** (2/- stake)—Win, 69/3; places 15/3, 2/9, 5/6.

1.30 — **PADDOCK SELLING HANDICAP STEEPLECHASE.** 2 m.—SAUCY BOY, b. g., by Sky Rocket—Grandeur, 6, 10-9 (Mr. Thackray) (2/1, fvte.), 1; FITZPICTON, a, 10-0 (E. Foster) (8/1), 2. Also ran—Borjom, Chiron, Idolatry, Wolverton. (Trained Stedall.) 20l.; only two finished. **Tote** (2/- stake)—Win, 5/3; places 3/-, 3/3. Winner sold to J. Pendarves for 50 gns.

2.0—**JOURNEY'S END STEEPLECHASE** 3 m.—BLUE BAG, ch. g., by Sting—Black Cap, a, 11-3 (D. Williams) (11/8 on, fvte.), 1; MAISON DRUCE, a, 10-2 (W. Redmond) (100/7), 2; D.D.B., a, 11-3 (T. Cullinan) (10/1), 3. Also ran—Steady Johnny, Savoy Night. (Trained I. Anthony.) 6l.; 15l. **Tote** (2/- stake)—Win, 3/6; places 2/6, 5/3.

2.30—**PEASCOD SELLING HURDLE.** 2 m—ORMUZD, ch. g., by Sardanapale—Reine Marguerite III., a, 11-7 (G. Goswell) (2/1, fvte.), 1; PLAGUE, 4, 10-7 (G. Pellerin) (100/7), 2; CATHALAN, a, 11-7 (A. Escott) (5/1), 3. Also ran—Island, Set Square, Dazzler, Leasingham Earl, Ruby's Love, Liar. (Trained Gore.) 2l.; 6l. **Tote** (2/- stake)—Win, 7/6; places 3/6, 11/3, 3/9. Bought in 85 gns.

3.0—**ROYAL HANDICAP HURDLE.** 2 m.—MAGIC MOON, ch. g., by Southannan—Moonflower, a, 11-9 (T. Morgan) (11/2), 1; SASTON, 6, 11-4 (S. Ingham) (9/4), 2; WESTERN FLIER, 5 12-0 (W. Speck) (evens, fvte.), 3. Also ran—Invermark, Ferryside, Soldan, Persian Prince, Long Waste, Swan Upping, Quatorze. (Trained F. Barrett.) 4l; same. **Tote** (2/- stake)—Win, 19/3; places 3/-, 2/9, 2/3.

3.30—**CARRY ON STEEPLECHASE.** 2 m.—BIG BLACK BOY, br. g., by Lorenzo—Miss Soliman, a, 12-0 (W. Payne) (11/10, fvte.), 1; GAINSHARP, a, 12-0 (T. Cullinan) (13/8), 2; ALL OVER, a, 12-0 F. Gurney) (6/1), 3. Also ran—Sonny, Mount Oliver, Wait and See. (Trained Stevens.) 4l.; same. **Tote** (2/- stake)—Win, 6/9; places 3/-, 2/9.

TOTALISATOR DAILY DOUBLE.—Blue Bag and Ormuz. Dividend £3 19/-. Pool £336. 76 winning tickets.

SELECTIONS FOR WINDSOR MEETING TO-DAY

PAPER.	1.0 RACE.	1.30 RACE.	2.0 RACE.	2.30 RACE.	3.0 RACE.	3.30 RACE.
Irish Times	General Advance.	Altitude.	Cebrenus.	Irina.*	Mutual Benefit.	Porthaon.
Galtee More	Slater.	—	—	—	Facile Princeps.	The Bird.
S. Life & Sportsman	General Advance.	Briar Path; Altitude, place.	Mercury; Cebrenus, place.	Irina.	Trews.	The Bird.
Man on the Spot	General Advance.	Rossignol.*	Ponorogo.	Irina.	Mutual Benefit.	Harpooner.
Daily Mirror	Olor; if ab., General Advance.	Rossignol.	Mercury.	Irina.*	Mutual Benefit.	Galingale.
Daily Sketch	Olor.*	Altitude.	Mercury.	Endwell.	Adlon.	Jack Ketch.
Star	Shaun Or; Slater, place.	Rossignol; Our Bill, place.	Ponorogo; Mercury, place.	Irina; Rosecomb, place.	Orvello.*	The Bird; Green Eagle, place.
Evening News	Bonar Bridge.*	Rossignol.*	Mercury.	Irina.	Mutual Benefit.	The Bird.
Evening Standard	Slater.	Rossignol.	Fomorian.	Duplicator.	Royal Blush.	Chevy Slyme.
The Times	—	—	—	—	—	—

GOSSIP FROM THE COURSE.

BANGLE'S POOR DISPLAY.

STORY OF EDEN WINS AT 20 TO 1.

MAGIC MOON AGAIN.

FROM OUR TRAVELLING CORRESPONDENT.
WINDSOR, Friday Night.

EXCEPT for the appearance of America's Grand National candidate, Mr. Victor Emanuel's Bangle II., in the Clarence Hurdle, the racing here this afternoon would have been featureless. It was cold and wet, too, and the going was very heavy.

Bangle II., who, by the way, was bred in England by Sir William Cooke, but was exported to the United States, made the running for a mile and then dropped back. The race, of course, told us nothing about his Liverpool chance, which, I imagine, must be a remote one. There is nothing particularly impressive about him.

There was a tragedy for backers in this race, for the odds-on chance, Roi des Enfers, from Mr. Frank Hartigan's stable, did not keep a straight course after jumping the last hurdle in front, and was run out of it by the 20 to 1 chance, Sir Malcolm McAlpine's Story of Eden, who was not fancied at all.

A BROKEN COLLAR-BONE.

In the most part fields were small throughout the afternoon. There were only five runners for the Journey's End 'Chase, which Blue Bag, from Mr. Anthony's highly successful stable, won by six lengths from Maison Druce. Savoy Night fell at the water, and his jockey, Briggs, broke his collar-bone. D.D.B. was the only other to finish.

Big Black Boy was a slightly better favourite for the Carry On 'Chase than Gainsharp, and he led the Weyhill horse by four lengths. This Big Black Boy is quite a useful steeplechaser.

Major Barrett has done wonders with Lady Glenapp's Magic Moon since he has had him. The son of Southannan won at Hurst Park on Saturday last, and he made light of his penalty here in the Royal Handicap Hurdle, which he won by four lengths and the same from Sawston and Western Flier.

SELECTIONS.

The Barracks Handicap 'Chase here to-morrow should be won by SLATER. In the Montem Hurdle I like the chance of FACILE PRINCEPS. The Over the Top 'Chase may be won by THE BIRD.

GALTEE MORE.

A TRIED FENCER.

HUNGARY'S "NATIONAL" CHALLENGER.

BUDAPEST, Friday.

Gyi Lovam! who has been allotted 11st 3lb. in the Grand National, is a nine-year-old dark brown gelding, who has performed with great distinction both on the flat and over jumps in Hungary and Czecho-Slovakia. He was bred by Prince Alois Schwartzenberg, and his sire was Oereglak (by MacDonald II.) and his dam a mare by Sorrentino. Sorrentino was a fine racehorse, and his progeny included several great steeplechasers which were sold to Russia. The stable of Prince Alois has produced two Austrian Derby winners—viz., Alter Drehrer and Phœnix, and one Hungarian Derby winner, Csakany.

WON AUSTRIAN "GUINEAS."

When a year old Gyi Lovam! was auctioned to the German Prince Christian Hohenlohe Oenringen. The horse proved a first class flat racer, and as a three-year-old he won the Austrian Trial Stakes, which corresponds to the English Two Thousand Guineas. He went on to win several valuable handicaps, including the Budapest Prince of Wales Handicap. His consistency was a feature of his racing. Prince Hohenlohe died in 1928, and Gyi Lovam! was sold to Count Dionys Wenckheim, who, in turn, sold him at a low price to go abroad. In this way he came into the hands of Captain Popler, his present owner-rider, who is an officer in the Czecho-Slovakian Army. Captain Popler rode him frequently to victory in military jumping contests.

JUMPING ABILITY.

In 1929 he won the International Military Steeplechase with ease over the Vienna course, being ridden by Captain Popler himself. His next victory was even more distinguished, as it was achieved over the Pardubitz Course, which, in the time of the Austro-Hungarian Monarchy, was the hardest steeplechase course on the Continent, and contained many features resembling those at Aintree. Here he won the Pardubitz Steeplechase, the biggest steeplechase of the season.

Gyi Lovam! left Czecho-Slovakia for England on January 15th, and is to be entrusted to the care of S. H. Harrison, who has ridden in Hungary as a gentleman jockey, principally in the colours of Count Paul Orssich.

Gyi Lovam! received his name from Prince Hohenlohe-Denrigen, and means in Magyar "Gee Up My Horse."

SPORTING GOSSIP.

Baldoyle February Meeting.

Owners and trainers are reminded that entries for the new meeting to be held at Baldoyle on February 21st close on Wednesday next.

Injured Jockeys Progressing Favourably.

K. Piggott, whose right leg was broken when Hurricane James fell with him in the Sefton Steeplechase at Newbury last Wednesday, is reported to have passed a very comfortable night. J. Hamey, who sustained concussion and head injuries by his fall with Grakle in the Winchester Steeplechase on Thursday, also passed a comfortable night. His conditon remains unchanged. Both jockeys are in the Newbury Hospital.

Mr. L. Whitfield's Condition.

The condition of Mr. Whitfield, the injured amateur rider, continues about the same. He is fairly comfortable.

Jockey Breaks Collar-bone.

J. Briggs broke a collar-bone as the result of a fall on Savoy Night, in the Journey's End Steeplechase at Windsor yesterday.

BILLIARDS.

McCONACHY V. NEWMAN.

Newman increased his lead over McConachy to 3,350 in the first session yesterday at Thurston's Hall, London. He scored 1,049 against the New Zealander's 502, a feature of the play being a break of 827 by Newman. The other breaks of note were 244 and 105 by McConachy, and 201 unfinished by the leader. Interval:—Newman (in play), 8,720; McConachy, 5,370.

Newman went further ahead in the evening, when he totalled 1,022 against 620, his breaks including 288 (full), 595, 268 and 26 (unfinished). McConachy's best were 195, 187, 109 and 97. Closing scores:—Newman (in play), 9,742; McConachy, 5,990.

LINDRUM V. DAVIS.

In the early session at Edinburgh yesterday Lindrum scored 1,031 against 823. The best break was 582 by the Australian, who also had 41 unfinished. Davis's chief innings were 116 (full), 327 and 289. Interval:—Davis (rec. 7,000), 12,924; Lindrum (in play), 9,877.

The play at night did not reach a high standard, the best innings being 510 by Lindrum, who also made 114. Davis's chief breaks were 250, 236 and 101 (unfinished). Closing scores:—Davis (in play), 13,601; Lindrum, 10,602.

HUNTING.

SOME RECENT RUNS.

MEATH HOUNDS.

WE had a bye day at Rahinston on Wednesday. This was one of the best days in this district for a long ... We began by finding at once in the garden wood. The fox went away at once to the bog wood, and, not delaying there, went on over the road to the Black Bog. He came back from here by Rahinston back lodge, and, with the farmyard on the left, passed the gorse covert, through the plantation, and turning to the right, crossed the road on to Clonacurry hills. On then to the Bog of Kill. After a short delay here went away again over the road to Clonacurry hills and on back to Rahinston garden wood, where he was found and was killed at the halldoor, after a great hound hunt of one hour and thirty minutes. After that Captain Fowler entertained the whole field. Then came another fine hunt from Rathmolyon. Found at once and went away, pointing for Moneymore. He crossed the Trim road and went on by Castletown and into Trammond. Then ran on left-handed into Tobertynan; left the house on the right, and on over the road into the Bog of Kill. Crossed the Clonacurry hills and went on to Cooltown, where hounds had to be stopped after another fine hound hunt of one hour and twenty minutes. Most horses were by this time done up.

Thursday—Slane Castle. The glen and drives were blank. A fox found in the plantation ran out towards Leslie's, but hounds divided. Found next in Boyle's, and ran back to Slane and towards Boyle's again, and lost him. Found next in Grangegeeth and had a nice hunt towards Collon, but the fox got to ground at Glassallen. A fox from Minerva Bog ran over the road to Hussey's gorse and back towards Minerva, this ending a busy day, with a great show of foxes.

The meet yesterday was at Moyglare. There were several foxes in Captain Tuthill's good covert. A brace went away together. One pointed for Mulhussy, but turned left by the wild gorse and on into Bollanstown, where he got to ground a bit further on. Found also in Mulhussy, and ran fast into Colistown. After a short delay the fox went away on the far side, leaving The Hatchet on the left, and over the road. Hounds divided, and five couples put their fox to ground near Ribstown. The others lost their fox near Portain. There were several foxes in Reanstown, and after a short delay a brace went away. The one hounds hunted went over the river, and, pointing for Blackhall, turned to the left and was run out of scent at Baytown Park. Nothing more was done.

KILDARE HOUNDS.

There was a good-sized field out at Burtown Cross roads on Thursday. The drawing of Burtown wood and the gorse outside this covert failed to produce a fox. O'Neill's gorse, however, held a brace, and hounds hunted out the selected fox and ran in a left-hand circle back almost to the covert, where they marked to ground in a large breeding earth. Hounds were put into "O'Neill's" again, but the other fox had taken his departure, and was too long gone for the pack to make anything of his line. Cogan's gorse supplied the next fox, who, on breaking covert, ran over the Athy road through Burtown; then swung left-handed and ran to Rathside, where he found safe sanctuary under ground. Nine Tree Hill was also blank. Finding again in Narraghmore, hounds hunted for about three or four fields, when numerous hares complicated matters, and spoiled what promised to be a really good hunt.

WATERFORD HOUNDS.

These hounds have shown some of the best sport remembered for years since the opening of the present season.

Meeting at Faha Chapel on Monday, January 19th, the dog pack rewarded the goodly crowd who turned up with two excellent hunts ere the day finished. Mr. Russell first put hounds into Faha gorse. No sooner were they in covert than a fox was quickly away, with hounds right on his back. Turning sharp right-handed through Mr. Connor's farm at Larchville, he crossed the railway near Ballyhinch. Hounds were now fairly racing, their fox never being more than a field in front, but, again swinging right-handed, he made for the big main earth near McGrath's railway crossing, and just managed to get in, with hounds close at his brush. This was the fastest run of the season so far. From start to finish fox, hounds and horses were fully extended. Time, 25 minutes. A four-mile point over a nice line of country.

Hounds were next taken to Gurranturtin, where, after some little time, the Master spotted a fox leaving the bog. Getting hounds quickly on to his line, they rattled him along at a great pace straight to Carrigcastle. Crossing the River Mahon at this point, he took us on to Carrigareedy and to within a mile of Gardenmorris, where, swinging left-handed, he went on by Georgestown to Whitestown hill; then again left-handed down to Kilmoylan. Skirting the covert, he again crossed the river and over the bog to Grouse Lodge and back to Gurranturtin. Again going away across the bog, he this time headed for the cliffs. On reaching Ballydwan, and being within a very short distance of the cliffs, hounds were stopped after one of the finest runs on record of two hours, with a four and a half mile point, and fully fourteen miles as hounds ran. This was by far the best scenting day of the season.

RIVAL WEXFORD PACKS.

The extraordinary position existing in Bree, County Wexford, where there are two packs of foxhounds hunting the same county, and each claiming to be "The Bree Hunt," has reached a new stage. The rival packs have been out regularly every week since last autumn.

A new development took place yesterday, when a notice was issued calling a general meeting of land and covert owners, subscribers and tenant farmers in the Hunt county to elect a Master and Committee for the season 1931-32.

The notice states that this is in accordance with the instructions of Mr. Grogan, Secretary to the Irish Master of Foxhounds' Association, Dublin, that the election should take place before 1st February, 1931. The notice is signed by Colonel T. Ryan, Hon. Secretary to the pack hunting under the Mastership of Mr. L. Sweetman, and by a number of supporters of this pack.

Mr. John Doran, Hon. Secretary of the other pack under the Mastership of Mr. J. W. E. Jackson, in a statement, claims that his is the properly constituted Bree Hunt, as Mr. Jackson and his Committee were elected at the meeting of the hunting county held last October under the Irish Master of Foxhounds' Association. He also states that the Irish Master of Foxhounds' Association has notified him that under their rules Mr. Jackson is the Master of Foxhounds, and that the I.M.F.A. has instructed the Stewards of the Irish National Hunt Club that they are entitled to hold their point-to-point meeting.

HUNTING APPOINTMENTS.

January.	Meet.	Hour.
THE WARD.		
To-day	9-Mile Stone	1.30
Wednesday 28th	Dunshaughlin	1.30
Saturday, 31st	Donaghmore Cross-roads.	1.30
THE KILDARE.		
To-day	Enfield	11. 0
Monday, 26th	Calverstown	11. 0
Tuesday, 27th	Straffan Station	11. 0
Thursday, 29th	Davidstown Cross-roads	11. 0
Saturday, 31st	Celbridge	11. 0
THE MEATH.		
Monday, 26th	Slackallen	11. 0
Tuesday, 27th	Laracor	11. 0
Thursday, 29th	Mountainstown	11. 0
Friday, 30th	Garadice	11. 0
Saturday, 31st	Rathmore	11. 0

MEATH HOUNDS.—Change of Meets. February—Thursday, 5th, College Hill; Thursday, 12th, Aclare.

TIPPERARY HUNT.—January—Monday, 26th, Lanespark; Wednesday, 28th, Hoar Abbey Cross; Friday, 30th, Bannixtown Gate (11.30 a.m.); Saturday, 31st, Cahir Park. February:—Monday, 2nd, Fethard; Wednesday, 4th, Lurgoe; Saturday, 7th, Knockfee Cross (at 11 a.m.).

SOUTH CO. DUBLIN HARRIERS will meet to-day at Third Lock, Inchicore, at 2 o'clock. Hounds will move off punctually.

THE SCARTEEN HUNT (The Black and Tans) will meet:—January—Tuesday, 27th, Cross of the Tree; Saturday, 31st, Castlegarde. February—Tuesday, 3rd, Glenefy; Saturday, 7th, Ballinamona; Wednesday, 11th, Derk; Saturday, 14th, Herbertstown. Hour, 11 o'clock.

NORTH KILDARE HARRIERS.—January—Monday, 26th, Moor of Meath; Friday, 30th, Grange Gate. February—Monday, 2nd, Moyglare; Friday, 6th, Jenkinstown; Monday, 9th, Balraheen Cross roads; Friday, 13th, Barberstown Cross roads; Monday, 15th, Laragh Gate. At 11.30 a.m.

HUNTING BOOTS—FIELD BOOTS.
Ladies' Riding Boots and Sports Footwear. Repairs to Boots and Leggings neatly executed.
WATKINS, 77/78 DAME STREET. —(Advt.)

HUNTING.—Reports from the various Packs; List of Appointments; Point-to-Point and Hunt Balls appear in "THE IRISH FIELD." Published every Saturday, Price 2d. Subscription Terms—Half-yearly, 6/6, post free, payable in advance. Head Office—11 D'Olier street, Dublin.—(Advt.)

GAELIC GAMES.

A STRONG LEAGUE PROGRAMME.

TRINITY HURLING CLUB AFFILIATED.

BY PAT'O.

WINNERS of the 1930 County Dublin Championship and holders of the Charity Cup, St. Joseph's have not shaped so well this year. Against St. Lawrence's in the opening round the city men were lucky to scramble home, and a disallowed goal by Howth would have set the Joseph's down. Last Sunday, against Kickhams, the champions' followers had many anxious moments. To-morrow Parnells set up their challenge, and the Donnycarney men have played good football in winning at both outings. They are heavier than Joseph's, who may find that combination in attack to-morrow which carried them in triumph through many severe games last season. The Wellington-Byrne wing is as dangerous as ever, and McCann brothers must pull out their latent strength to hold them.

KEEN RIVALS.

The afternoon game is of even greater interest. Kickhams and Round Towers have been rivals since the G.A.A.'s inception. Both clubs have had their vicissitudes, but are again on the up grade. Towers were unlucky against Guards. They travel at good strength to-morrow. Dowling, O'Dowd and Hickey are playing at the top of their form, and, should their midfield hold Daly and Lynam, their forwards will get plenty of the ball, and they are determined finishers. Kickhams shaped very well at their opening outing. I learn that O'Neill and Brennan are taking their places to-morrow, and their re-entrance will lend that penetration which was absent in attack on Sunday. Pedlar Sweeney, Kerry's brilliant wing, is an immense acquisition to the Drapers. He will make an ideal partner for Martin O'Neill in the championship. Of Kickhams' promoted juniors I liked Higgins, Heron and Collier best. Close scoring in both games is probable, and I shall be disappointed if leads do not change quickly in both games.

GERALDINES' TASK.

O'Toole's journey to Balbriggan, where they should gain the points at O'Dwyer's expense. The county men gave us a pleasant surprise against a strong Dolphin side, and will be all out against O'Toole's on the home pitch. Geraldines, still unbeaten, will have gathered fresh confidence for their meeting with Lawrence's after last Sunday's one-sided win over Mary's. Howth may win here, for their combination is almost perfect, and they have struck a winning vein. Guards and U.C.D. should capture both points from Desmonds and Hopes respectively, whilst the Clondalkin game between Dolphins and Mary's should go to the Barn men, who are concentrating on the senior title.

Trinity College sent a promising team of hurlers to give U.C.D. a good game last year, and their affiliation to the Dublin County Board was welcome news. They will compete in junior ranks, and their progress will be closely followed. St. Kevin's, Dublin, will also contribute to Trinity's strength, and the club starts with the goodwill of all Gaels.

TO-MORROW'S FIXTURES.

At Croke Park—Parnells v. St Josephs, 12.15; Major McGrath, referee. Round Towers v. Kickhams, 1.30; Mr. P. White, referee.

At Parnell Park—Inter F. League—St. Pauls v. St. Lawrences, 1.15. Sen. F. League—Geraldines v. St. Lawrences, 2.30; Mr. Jas. McCann, referee.

At Clondalkin—St. Marys (D) v. Dolphins, 2.30; Mr. C. Nolan, referee.

At Balbriggan—O'Tooles v. O'Dwyers, 2.30; Mr. Jas. Walsh, referee.

At University Park (Terenure)—University College v. Desmonds, 12 30; Mr. J. Deane, referee.

At St. Patrick's College (Drumcondra)—Garda v. Erin's Hope, 11.30; Mr. Sean O'Connor, referee.

ASSOCIATION FOOTBALL.

FREE STATE LEAGUE.

SOME VITAL MATCHES FOR THE WEEK-END.

This week's matches in the Free State League are of vital importance to the leading teams, and it may be that another series of surprises is in store for students of "form."

The victory of St. James's Gate over Shelbourne last Saturday invests to-day's visit of Brideville to the Crumlin ground with an exceptional interest; indeed, all four of this afternoon's games are most attractive, particularly those at Shelbourne Park and Bray, where Cork and Bohemians will have as respective opponents Shelbourne and Bray Unknowns. The latter will also be engaged at home to-morrow with Dolphin and at Milltown Shamrock and Dundalk will provide one of the keenest struggles of the season. The only "away" match is that between Waterford and Drumcondra to-morrow at Waterford.

THE FIXTURES.

(Kick-off 3 o'clock.)

FREE STATE LEAGUE.
James's Gate v. Brideville. Crumlin.
Shelbourne v. Cork. Shelbourne Park.
Bray Unknowns v. Bohemians. Bray.
Jacobs v. Dolphin. Rutland avenue.

LEINSTER LEAGUE—Div. I.
Bohemians v. Bendigo. Dalymount Park.
Dublin University v. Shelbourne. College Park.
Drumcondra v. University College. Tolka Park.
Edenville v. Shamrock Rovers. Sallynoggin.

IRISH LEAGUE.
Glentoran v. Newry Town.
Larne v. Ballymena.
Cliftonville v. Distillery.
Glenavon v. Ards.
Belfast Celtic v. Coleraine.
Derry City v. Linfield.
Bangor v. Portadown.

ENGLISH CUP—Fourth Round.
Crystal Palace v. Everton.
Bradford City v. Wolverhampton Wanderers.
Bury v. Exeter City.
Leeds United v. Newcastle United.
Grimsby Town v. Manchester United.
Chelsea v. Arsenal.
Southport v. Blackpool.
Blackburn Rovers v. Bristol Rovers.
Bradford v. Burnley.
Bolton Wanderers v. Sunderland.
Sheffield United v. Notts County.
West Bromwich Albion v. Tottenham Hotspur.
Watford v. Brighton and Hove Albion.
Brentford v. Portsmouth.
Barnsley v. Sheffield Wednesday.
Birmingham v. Port Vale.

LEINSTER LEAGUE—Div. II.
C.Y.M.S. v. G.S.R. Terenure.
Municipal v. Rovers United. Rutland avenue.
Grangegorman v. Jacobs. Grangegorman.
Bohemians v. B.I.A.S.C. Irene Park.
Midland Athletic v. Aberdeen. The Thatch.

TO-MORROW.

FREE STATE LEAGUE.
Shamrock Rovers v. Dundalk. Milltown.
Bray Unknowns v. Dolphin. Bray.
Waterford v. Drumcondra. Waterford.

LEINSTER LEAGUE—Div. I.
James's Gate v. Glasnevin. Iveagh Ground.
Ormeau v. Brideville. Serpentine avenue, at 12 o'clock.

Bohemians—Captain H Cannon; A. Dagg, J. McCarthy; J. McMahon (capt.), P. Andrews, J. Byrne; W. Cleary, W. Dennis, P. Ellis, J. O'Dempsey, J. White.

Bohemians "B"—M. Morgan; P. Lacy, F. King; M. Kissane, L. Kennelly, J. Kirby; C. Newman, E. Snee, K. Barry, G. O'Sullivan, J. Redmond.

Bray Unknowns—Wilson; Chalmers, Kelly; Bigley, Preston, Fennell; Buchanan, Maguire, McNally, Docherty, Kendrick.

Brideville—O'Callaghan; Kenny, Bermingham; O'Reilly, Charles, Ryan; Smith, Gaskins, Quinlan, Reid, Gibbons. Meet at Iveagh Ground, 2.15 sharp to-day.

Brideville "B"—Cromie; Matthews, Horan; Connor, Robinson, O'Neill; Gilroy, Little, Lambert, Keogh, Casey, Fallon, Blackburn, Fagan, Murphy, Knott. Meet at D'Olier street at 11 o'clock sharp (Sunday).

SQUASH RACKETS.

HOLDER BEATEN IN FINAL OF WOMEN'S CHAMPIONSHIP.

Miss Nancy Cave, the holder, was beaten 9-7, 10-8, 9-10, 9-1 in the final round of the women's championship at Queen's Club, London, yesterday, by Miss C. Fenwick, who thus regained a title she held in 1925 and 1926, and reversed the result of last year's final.

YOU CAN GET
WATKINS' EXTRA STOUT
AND
O'CONNELL'S DUBLIN ALES
IN THE VERY FINEST CONDITION IN BOTTLE FROM
ALEX. FINDLATER & CO., LTD.,
Up. Sackville St., & all their Branches.
SHAMROCK TRADE MARK
WATKINS, JAMESON, PIM & CO. LTD.,
ARDEE STREET BREWERY, DUBLIN.
Tel. 82319.

HOCKEY.

THREE SENIOR CUP TIES.

CLOSE GAMES LIKELY AT WICKLOW AND LONDONBRIDGE ROAD.

ONLY three of the Irish Cup ties originally arranged for this afternoon in the Dublin district will be brought to issue, that between Dublin University and Pembroke Wanderers being postponed until this day week, as Trinity are on tour in Scotland.

Probably the meeting of Three Rock Rovers and National Bank will prove the chief attraction in the city, and a close game is expected; for on the last occasion on which the teams met it was late in the game when Rovers took the lead. Naas travel to Wicklow to engage the local team, who are bound to put up a fine game, and it is not expected that the County Kildare team will have an easy passage, as Wicklow are showing very good form at the moment. Clontarf have as opponents Railway Union, and on form the holders should have little difficulty in getting into the next round.

Kingstown Grammar School are playing a Senior League engagement with Dalkey at Stradbrook, and, with local rivalry keen, a fast game should be witnessed. As Monkstown and Pembroke Wanderers have a free day, they have arranged to meet in a club game at Royal terrace.

All matches start at 2.30 p.m.

TO-DAY'S FIXTURES.

IRISH SENIOR CUP.
National Bank v. Three Rock Rovers. Londonbridge road. (F. Scales, G. Richardson.)
Wicklow v. Naas. Wicklow. (D. Robinson, W. McDonnell.)
Clontarf v. Railway Union. The Stiles, Howth road. (A. Cork, I. Howe.)

LEINSTER SENIOR LEAGUE.
Kingstown Grammar School v. Dalkey. Stradbrook. (The Rev. E. J. Devlin, J. Peterson.)

RAILWAY CUP.
Kingstown Grammar School 2nd v. Civil Service 2nd. Tivoli terrace. (W. Mellon, G. V. S. Ireland.)

INTERMEDIATE CUP.
Pembroke Wanderers 3rd v. Brookville 1st. Serpentine avenue. (D. Colter, T. Rissette.)

MIDDLE LEAGUE A.
Lido 1st v. Railway Union 3rd. Clontarf. (F. Chadwick, J. Bollard.)
Grangegorman v. Y.M.C.A. Grangegorman. (F. Gardner, T. Seaman.)
Mountjoy School v. National Bank 2nd. Kimmage. (A. Thunder, H. Peterson.)

MIDDLE LEAGUE B.
Railway Union 2nd v. Avoca School. Blackrock. (J. Byrne, A. J. Clancy.)
Monkstown 2nd v. Dublin University 2nd. Londonbridge road. (T. Roberts, J. McMahon.)
Portrane v. North Kildare. Kilcock. (J. Johnson, P. Cahill.)

INTERMEDIATE LEAGUE A.
Y.M.C.A. 2nd v. Kingstown Grammar School 3rd A. Claremont road.
Fairview C.Y.M.S. v. Three Rock Rovers 3rd Foxrock.

INTERMEDIATE LEAGUE B.
Railway Union 4th v. St. James's Gate. Crumlin.
Dublin Univ. 3rd v. Clonliffe. Connaught street.
Naas 2nd v. Lido 2nd. Clontarf.

JUNIOR LEAGUE.
Imperial Tobacco 2nd v. Bray Rovers 2nd. Bray.
Clontarf 3rd v. Dalkey 4th. Stradbrook.
Brookville 2nd v. Dublin Univ. 4th. Londonbridge road.
Dalkey 3rd v. Railway Union 4th A. Clonskeagh.

CLUB MATCHES.
Monkstown v. Pembroke Wanderers. Royal ter.
Civil Service 2nd v. Pembroke Wanderers 4th. Terenure.

TEAMS.

Three Rock Rovers—F. Eustace; R. M. Corbet, W. Campbell; R. Brown, A. P. Huet, R. S. Wix; S. Leonard, J. F. Mahony, C. J. O'Reilly, J. E. Cairnes, R. Leonard.

Three Rock Rovers 3rd—J. Bremner; T. Jackson, D. Purcell; G. D. Wilson, S. Walkington, A. P. Dempsey; H. R. McWilliam, D. Huet, P. J. Fahy, S. Spratt, L. Bishop.

Railway Union—W. C. Leopold; K. N. Browner, M. C. O'Donoghue; J. J. Corscadden, W. Chiddick (capt.), H. W. Sully; T. C. Browner, the Rev. F. Bennett, V. G. Sully, H. Knight, W. E. Hennessy.

Railway Union 2nd—W. McClelland; M. J. Doogan (capt.), J. Doran; J. Johnston, G. Erskine, T. O'Malley; A. Knight, T. Spearman, W. Rudd, W. R. Lambert, M. Morrow.

Railway Union 3rd—H. E. Crean; F. J. Short (capt.), W. Brood; T. Gillespie, T. McKee, J. Davis; E. Ellis, J. Reed, V. Healy, B. Wyld, B. J. O'Connor.

Dalkey—R. J. Anderson; L. C. Wilson, J. E. R. Keyms; T. Pender (capt.), F. Regan, A. D. Sarratt; F. N. Burke, E. Marks, J. Maloney, R. V. Phillipson, F. O'Kelly.

Dalkey 3rd—R. Kirkham; J. O'Leary, F. A. Boland; J. O'Driscoll, W. Carte, D. Curnow; N. Hewitt, J. N. Clarke, C. Hutchison (capt.), W. Cummins, E. Dunn. (Meet 2 o'c. Clonskeagh tram terminus.)

Dalkey 4th—E. Knight; K. Egan (capt.), F. M. Boland; J. Nixon, O. Regan, F. Bray; G. Gerrard, J. Smalldridge, K. Kenna, F. Robinson, M. Waller.

Monkstown—W. Barton; G. Darcus, H. G. C. Legge; P. D. McWeeney, G. Tindall, A. J. Ormsby; J. McElveen (capt.), J. S. Brewster, E. Gray, E. E. Dormer, John Gray.

Monkstown 2nd—R. N. Shannon; C. Dormer (capt.), M. A. Doyle; J. Taylor, W. Sleith, W. Phillips; H. C. H. Jacob, J. F. Murtagh, C. White, W. Alexander, A. Lewis.

Pembroke Wanderers—N. McNeill; R. E. Hertis, R. Donoghue; S. J. Doyle, C. J. Little, E. D. Beadie; J. P. Lindsay, R. P. Martin (capt.), E. Fahy, D. Allen, E. L. Riley. (Royal terrace, 2.30.)

Pembroke Wanderers 2nd—A. Codd; W. Agar, J. Havelin; A. G. Trapnell, W. J. Diskin (capt.), D. K. Doran; W. F. Aylward, J. A. O'Donnell, J. Willis, T. B. Jones, J. O'Donnell. (Serpentine avenue, 2.30.)

Pembroke Wanderers 4th—H. Olds; W. J. Redmond, P. J. Lennon; H. Conlan, P. Kiernan, G. A. Arnold; J. Thompson, T. O'Riordan, J. J. Carroll (Capt.), T. P. Murray, S. Dempsey. (Kimmage, 2.30.)

Clontarf—J. S. Prouse; A. B. Carroll, A. W. Palk; D. V. O'Mahony, G. N. Coughlan, N. P. Healy; H. V. Keegan, C. S. Brislane, A. J. Keegan, M. H. Bell, E. Kingsnorth. (Ballast Office, 1.45.)

Clontarf 3rd—B. Keegan; P. J. Keelan, J. Sampson; E. A. Pearce, G. Malcolm, W. McEachern; W. Butler, E. Davis, T. Davis, R. Patterson, A. M. Raffan, W. H. Wallace, F. Smith. (Ballast Office, 1.45.)

Civil Service—Hayden; Healy, Flavin; McCarthy, Hickey, Lenihan; Murray, Flood, Reynolds, Murphy, Roche. (Meet Westland Row at 1.25 sharp.)

Civil Service 2nd—McSweeney; Deegan, Hackett; Nugent, Flood, Seymour; O'Donovan, Murphy, Tight, White, Culligan.

Avoca School—A. D. Scott; J. G. French, J. K. Craig; D. J. Coulson, R. F. Browne, D. M. Phillips; W. Fry, E. J. Adamson, J. A. M. MacDonogh (capt.), A. H. Thompson, N. Andrews.

Mountjoy School—H. D. Hatton; H. Jordan, J. Campbell; E. J. J. Furlong, L. G. White (capt.), M. C. Brough; S. H. Knight, W. Philp, R. A. Blackmore, K. Martin, F. G. Millar. Subs.—W. N. Moffett, R. D. Simpson.

Kingstown G.S. 3rd A—D. Young; J. Fisher, Rev. E. J. Devlin; R. Christie, A. Joynt, E. Haynes; R. H. Ardill, W. P. Browne, W. Lee, D. P. Keady, A. Harris.

TRINITY TOUR ENDED.

CAPITAL WIN OVER ABERDEEN UNIVERSITY.

DUBLIN UNIV. ...... 3 ABERDEEN UNIV. ... 1

This match was played at King's College, Aberdeen, yesterday. The pitch was in perfect condition and the weather was fine, so that everything was in favour of a good game when the visitors took the field for the final match of their tour.

Dublin University attacked from the opening bully, and for the first fifteen minutes play was chiefly in the home 25, but the Aberdeen goalkeeper was playing a great game and brought off some fine saves. Then the home forwards got away, and Glennie scored the opening goal. Shortly after this Dublin University worked back again, and McVeagh, taking a pass from Irwin, levelled the score with a fast shot, giving Jaffray no chance to save. Five minutes before half-time Lee put his side ahead, and half-time arrived with the visitors leading by the odd goal in three.

Early in the second period Dublin University attacked, and McVeagh got in a fast drive which the Aberdeen custodian saved brilliantly. Play continued in the home half, and Jaffray again came into the picture by good saves from shots by Irwin and Mooney. Williams, the Aberdeen centre-half, set his forwards going, but their efforts were disjointed and they failed to make any use of their opportunities. Ten minutes from the end McVeagh took a fast centre from Hodgins in the home 25, and, running through on his own, beat Jaffray with a great reverse stick shot.

For Dublin University, Keating played very well at full-back, and Hodgins and Williams defended well. The forwards combined capitally, but should have made more use of their opportunities. For Aberdeen, Jaffray played a brilliant game in goal, and Williams, their centre-half, was an untiring worker.

Dublin University—G. T. Kenay; S. N. Varian, R. D. Keatinge; R. J. Hodgins, G. T. W. Darley, D. F. Williams; O. V. Mooney, D. W. Irwin, F. J. W. Darley, W. G. Lee, T. G. McVeagh.

Aberdeen University—A. B. Jaffray; D. S. MacDonald, W. N. Murray; A. M. Burns, W. H. Williams (capt.), Dr. Cetty; J. Cardno, W. Richards, W. Pollock, F. Duthie, R. E. Glennie.

Umpires—Messrs. Twamley and MacKenzie-Booth.

LEINSTER v. MIDLANDS.

Leinster players are to wear white shirts for this match.

IRISH CUP—PEMBROKE WANDERERS v. DUBLIN UNIVERSITY.

To-day's postponed match between Pembroke Wanderers and Dublin University has been fixed for next Saturday.

CASTLECOMER WIN JUNIOR CUP-TIE.

At Rathdowney on Thursday, Castlecomer defeated the home team in the first round of the Irish Junior Cup by 2 goals to 1.

WOMEN'S HOCKEY.

TO-DAY'S FIXTURES AND TEAMS.

Leinster Trial Game—"A" v. "B." Gilford road, 2.45.

SENIOR LEAGUE "A."—University College v. Antiquity. Terenure, 3.0.

SENIOR LEAGUE "B."—Alexandra College v. Bray. Milltown, 2.15.

INTERMEDIATE BADGES.—Nutgrove v. Maids 2nd, Blackrock, 3.0; Old College 2nd v. Trinity 2nd, Sydney Parade, 2.15; Loreto Past v. Shelmartin, Templeogue, 3.0; National Bank v. Wicklow, Terenure, 3.0.

MIDDLE BADGES.—Civil Service 2nd v. Old College 3rd, Terenure, 2.0; Pembroke Wanderers 3rd v. Old Rutland, Serpentine avenue, 3.0.

JUNIOR BADGES.—Clonliffe v. Criterions 2nd, Shandon Drive, 3.0; National Bank 3rd v. Optimists 4th, Terenure, 2.0; Old Rutland 2nd v. Muckross 4th, Glasnevin, 3.0.

MIDDLE LEAGUE "A."—C.I.T.C. v. Lido, Siles, 2.15.

MIDDLE LEAGUE "C."—University College 2nd v. R. and S.P.U., Park avenue, 3.0; Balbriggan v. Kenmare College, Balbriggan, 3.30.

JUNIOR LEAGUE "A."—R. and S.P.U. v. Civil Service 3rd, Terenure, 3.0.

JUNIOR LEAGUE "B."—Newcomes 4th v. St. Moibhis 2nd, Temple Hill, 2.30; Trinity 4th v. Shelmartin 2nd, Dartry road, 3.15.

JUNIOR LEAGUE "C."—Annandale 2nd v. C.I.T.C. 2nd, Philipsburgh avenue, 3.30.

MINOR LEAGUE "A"—Civil Service 4th v. North Strand G.B., Terenure, 2.0; Imperial Ambers 3rd v. Kenmare College, Crumlin, 3.0; Easons v. Imperial Blues 3rd, Crumlin, 3.0.

MINOR LEAGUE "B."—Lido 2nd v. Pembroke Wanderers 4th, Herbert Park, 3.0.

TEAMS.

"A."—Misses Maxwell (Optimists); Robinson (Newcomes), Mahony (Maids); O'Riordan (Muckross), Morton (Old College), Hanna (Optimists); O'Kane (Civil Service), D. Mooney (Optimists), Moore (Maids), Barry (Pembroke Wanderers), Mortell (Trefoil).

"B"—Miss Magee (Pembroke Wanderers); Mrs. Mainguy (Monkstown), Misses Stewart (Alexandra College); Ennis (Muckross), Whiteside (Pembroke Wanderers), Coulson (Newcomes); Jones (Alexandra College), Harris (Newcomes), Thompson (Dublin University), Cullen (Old College), Foster (Optimists).

Old Wesley 2nd—Misses B. Cooper; C. Bourns, D. Hipwell; Sheldon, E. McHowl, N. Attwooll; K. Booth (capt.), Pickering, Doran, M. Hunter, E. Toft.

Old College 2nd—Miss N. Beckh; Mrs. Pilkington, Misses P. Donaldson; E. O'Neill, M. Miles, B. Koenigs; W. Harris, H. Joynt, S. Smalley, M. Gray, S. Weaving.

Old College 3rd—Misses O. Murphy; K. Walker, D. French; M. Yates, P. Moore, D. Byrne; D. Gerard, K. Porter, A. Byrne, D. Draper, B. Maddock.

Old Rutland—Misses G. Polson; L. Greene, F. McKittrick; P. Freeman, L. Farquhar, E. McGrath; D. Strain (capt.), W. Thompson, A. Shaw, S. Dunwoody, M. Munro.

Old Rutland 2nd—Misses B. Magrath; M. Watts, W. Dickinson; J. McMullen, D. Kirkpatrick, D. Dunwoody; E. Spencer, I. Fleming, S. Farquhar, I. Ferguson, P. Freeman.

Old Rutland 3rd—Misses M. Eades; E. Farquhar, E. Nixon; A. W. Nolan, M. Wilson, G. Potts (capt.); E. Shaw, N. Cowle, D. Milligan, V. Henchy, L. Spencer.

Maids—Misses Byrne; J. Stoker, P. Dempsey; Mrs. Allen, P. Thompson, Mrs. Barry; B. Pringle, L. Hutton, M. Marnan, B. Darley, T. O'Donnell.

Shelmartin—Misses C. Parsons; M. Roche, E. O'Brien, G. Coyle, S. Guinan, K. Lalor (capt.); E. Lalor, B. Murtagh, R. Cleary Fielding, M. Guinan, P. Gordon. (Meet Wynn's 2.15 sharp).

MAIDS OF THE MOUNTAIN v. OLD WESLEY.

This Senior League "B" match, arranged for to-day, has been postponed.

TRAINER AND HUNT MASTER.

Mr. H. S. Persse (left), the well-known Stockbridge trainer, who heads the winning list for 1930, photographed with Commander the Hon. Valentine Wyndham Quinn (son of the Earl of Dunraven) at a recent meet of the County Limerick Hunt. Mr. Persse is Master of this pack, but retires at the end of this season.

L M S

INTERNATIONAL RUGBY FOOTBALL

ENGLAND v. IRELAND

TWICKENHAM.

SPECIAL DAY EXCURSION TO LONDON (EUSTON),

FRIDAY, 13th FEBRUARY, 1931.

VIA HOLYHEAD.

THIRD CLASS 32/6 AND SALOON

SPECIAL TRAINS FROM DUBLIN (Westland Row) 8.40 p.m. and 8.50 p.m. SPECIAL MAIL STEAMER FROM DUN LAOGHAIRE at 9.15 p.m., VIA HOLYHEAD.

THIRD CLASS 22/6 AND STEERAGE

Special Trains will be run from Holyhead to London (Euston), arriving about 7.0 a.m. on Saturday, February 14th.

Passengers return from Euston Station by Special Trains, leaving at 12.45 a.m. on Sunday, February 15th, arriving at Dun Laoghaire Pier by Special Steamer about 10.30 a.m.

Restaurant Cars will be run in each direction between Holyhead and Euston, and Hot Supper will be provided on both outward and return journeys. Charge 5/- extra.

Passengers desiring to avail of the Supper arrangements should book early in advance, as accommodation in Restaurant Cars will be limited.

Holders of DAY EXCURSION Tickets may, if desired, return from Euston on Sunday night, Monday or Tuesday, upon payment of difference up to the week-end fare.

See Small Bills for further information.

Tickets may be obtained and accommodation on Steamer and Train reserved at L.M.S. Passenger Office, 15 Westmoreland street, Dublin.

BOOK EARLY IN ADVANCE.

COURSING.

IRISH DOGS FOR ALTCAR.

A STRONG CHALLENGE FOR THE WATERLOO CUP.

By Our Coursing Correspondent.

I UNDERSTAND that it is the intention of Mr. Hugh McAlinden, of Belfast, to nominate Mr. W. Irvine's black dog, Inler (Stormont—In Again) for the Waterloo

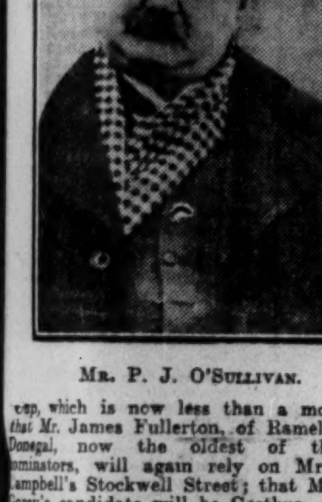

Mr. P. J. O'Sullivan.

Cup, which is now less than a month off; that Mr. James Fullerton, of Ramelton, Co. Donegal, now the oldest of the Cup nominators, will again rely on Mr. James Campbell's Stockwell Street; that Mr. Denis Gorey's candidate will be Gesthus, and that Mr. Joseph Shaw will be represented by Son of the Soil. Mr. P. J. O'Sullivan runs Off You Pop, and it is stated that Mr. Thomas Morris pins his faith to My Courier; but up to last evening Mr. Thomas Harte had not made any definite arrangements, while Mr. Denis Gorey, according to the knowing ones, "will be represented by one of his many good puppies."

It would, however, be most reassuring to know that Mr. Gorey had a faster or a smarter greyhound in training, either at Burnchurch or his English kennel, than Gesthus; but it is extremely doubtful if he has, and I will not be surprised to hear the puppy's name called at the draw and to find him backed to a substantial amount at the call-over of the card. This puppy created a big flutter by his running at the North Meols Cup meeting, at which he got to the end of the big stake. It was also significant to read the remarks of one of the English critics, who was unable to get away from the fact that "one of the fastest puppies of the season is Mr. Gorey's Gesthus," and did not "think he would have had much difficulty in winning the Champion Puppy Stakes but for his being in reserve for the Waterloo Cup."

That Gesthus must be an exceptionally good puppy was made clear by his displays in the Meols Cup, and if Mr. Gorey sends to slips at Altcar one who is superior the chances of the Blue Riband returning to Ireland would be brighter than ever they were since the days of Master McGrath.

STOCKWELL STREET GOING ON NICELY.

On Thursday I discussed with Mr. Campbell the prospects of Stockwell Street, who was drawn from the final of the recent Irish Cup through distress. He informed me that the dog was going on nicely, but assured me that, although he seemed to have been well backed for the Cup, not a penny of his money had been invested on his chance, and would not be until he had received information from Harold Wright that the dog was himself again.

Should Stockwell Street have shaken off the effects of the Clounanna outing, and be sent to slips fit and well, he would be one of the best backed of the sixty-four. Even on the strength of his performances last season, when he was beaten in the semi-finals as a puppy, after being gruelled, his prospects are rated highly by English coursers, one of whom wrote: "What a pity Stockwell Street has not more pace; he would be well on the premises, as he is a brilliant worker, besides possessing the right stamina!" That was penned as a result of observations at Altcar; but as we saw at Clounanna in November, Stockwell Street in his second season has increased his pace, was working closer than last season, and had a better mouth—a most valuable asset where the Altcar hares have to be reckoned with.

THE IRISH CUP WINNER.

My Courier was only beaten at Lydiate last February by Stockwell Street. Then we have Off You Pop, the Irish Cup winner, who is a fast dog, and did not get too much of it at the Irish Cup. His pace should carry him through the first day at The Withins, if the hares run on, and should he survive the two first rounds he would have settled down to his business. We have, however, yet to see him behind a breaking hare, whereas we know what Gesthus and Stockwell Street can do with that type of game.

Son of the Soil has been located for some time in England in view of the Cup, and reports concerning him are encouraging. Mr. Harte's intention was to nominate Keel Rose, but the negotiations were not successful, and when Hidden Badger romped through the Tetrarch Cup this week at Sevenhouses it was thought that Mrs. Podger's dog would be his candidate. Last evening, however, it was rumoured that Hidden Badger's owner is not willing to allow him to be nominated to run at Altcar at the present stage of his career, and that, therefore, Mr. Harte would probably depend on the National Cup winner, Mohican, who beat Hidden Badger in the semi-final at Newbridge, but on whom the Tetrarch Cup winner turned the tables at the Kilkenny meeting. Be that as it may, there is very little between them in pace; for open country running many would prefer Mohican, who is fond of that game.

When I saw Inler, the North of Ireland dog, winning the stake at Belfast he went a fine bat, and was always with the hare, and here we have another who should raise a couple of flags.

SICKNESS IN ENGLISH KENNELS.

The Irish challenge will thus be a particularly strong one, and, while we would much prefer to meet the English coursers on level terms, and must regret the outbreak of sickness in the leading kennels on the other side, the circumstance that so many of the English dogs are down should enhance the prospects of the Irish brigade. One of the best of them, Mr. J. A. Dewar's Danjeroo, who won the South of England Cup at Newmarket, succumbed to the trouble, but last season's winner (Church Street), Raven's Roost, Tall Boy and Rally Round will offer a stout resistance to the best. Mr. Rank's Rally Round is reputed to be a nailing good greyhound, and must be, as he won the Merston Cup at Mentmore and the Bolingbroke Cup at Aldingbourne, while he is said to be faster than Raven's Roost.

KILBEGGAN.

Judge—Mr. J. Meehan. Slipper—M. Horan.

TRIAL STAKES (16 dog puppies)—Cullyvore beat Brown Pat; Jack-a-Dandy beat Bell's Laddie; Fair Guard beat Iron Crown; Carboy beat The Chap; Claremount Tussler beat Mooter's Mill; East Wind beat Big Dependence; Augharea Boy beat Naughty Rex; Ocarina beat The Wee Brute.

Second Round—Cullyvore beat Jack-a-Dandy; Fair Guard beat Carboy; Claremount Tussler beat East Wind; Augharea Boy beat Ocarina.

Third Round—Cullyvore a bye, Fair Guard drawn; Claremount Tussler beat Augharea Boy.

Decider—Mr. T. Cox's Tullyvore (Brutus—Roguery) beat Mr. P. Connaughton's Claremount Tussler (Black Jester—Narad).

COOLA STAKES (8 bitch puppies)—Gastronomy beat Kelsa; Quite So beat Julia Klipper; Cissie beat Gay and Sweet; Miss Glynn beat Rolling Still.

Second Round—Gastronomy beat Julia Klipper; Cissie beat Miss Glynn.

Decider—Mr. W. Ryan's Cissie (Red Prince II—Dolly) beat Mr. J. Gowing's Gastronomy (Metton Cuflet—Irish Girl).

KILBEGGAN STAKES (16 all-ages)—Maureen's Boy beat Newtown Castle; Mystical Miller beat Master of Novices; Double Gift beat Gartly; Whatever a bye, Waitress absent; Got the Turn beat Tote's Dictator; Broulle beat Foxy Nan; Volata beat Cloonreigh; Lively White beat Slane Rover.

Second Round—Maureen's Boy beat Mystical Miller; Double Gift beat Whatever; Broulle beat Got the Turn; Lively White beat Volata.

Third Round—Maureen's Boy beat Double Gift; Broulle beat Lively White.

Mr. P. Gavan's Maureen's Boy (Appian Way—Maureen Bawn) and Mrs. K. Byrne's Broulle divided.

BELMONT STAKES (16 two-course maidens)—Baby John beat Gargan; Ballyporeen beat White Knight; Roving Lad beat Loughaun; Down the Brusna beat Wild Widower; Double Fancy beat Lady Fried; That Flie beat Kitty from Clare; Baby Doll beat Coon Baun; Honest Hand beat Gipsy Bends.

Second Round—Ballyporeen beat Baby John; Down the Brusna beat Roving Lad; That Flie beat Double Fancy; Honest Hand beat Baby Doll.

Third Round—Down the Brusna beat Ballyporeen; Honest Hand beat That Flie.

Decider—Mr. Mullally's Honest Hand (Guiding Hand—Marta) beat Mr. T. Troy's Down the Brusna (Irish Guardsman—Bober Girl).

BRUSNA STAKES (16 one-course maidens)—Finger Post beat Cornstack; You Will beat Yes We; Glorious Prince beat Kind Klipper; Banner White beat Klipper Flame; Knight of Grennan beat Brown Sod; Rita Gowing beat Maid of the Ring; Ruddell's Twist beat Kilnabin Lass; So Free Again beat Fordress Girl.

Second Round—Finger Post beat You Will; Banner White beat Glorious Prince; Rita Gowing beat Knight of Grennan; Ruddell's Twist beat So Free Again.

Third Round—Finger Post beat Banner White; Rita Gowing beat Ruddell's Twist.

Decider—Mr. Mullally's Finger Post (Guiding Hand—Marta) beat Mr. T. Roe's Rita Gowing (First Light—Glen-na-Smole).

ARDBRACCAN—MONDAY.

Judge—Mr. J. Meehan. Slipper—M. Horan.

LOWRY CUP (16 puppies)—Brutus Est v. Broken Bench; Flowing Scotch v. Skinyard; Mullagh Breffni v. Sion Boy; Knock Cross v. Looking Blue; Joli Jour v. Semi Stiff; Banbridge Chance v. Silver Princess; Tonette v. Heart of Home; Rolling Seas v. Jovial Iris.

CLUB CUP (16 all-ages)—Ranunculus v. Called So; Clondeliever v. Cody; Borora v. Blue Nose Tom; Broken Business v. Menacing Mist; Swift Kernal v. Creewood; Road v. Better Not; Jayside v. Game Callin; Fortunia v. Castletown.

MEMBERS' STAKES (8 two-course maidens)—Concise v. Keen Colleen; Quid Est v. Wireless Hero; Mummer v. Ulster Girl; Oristown Lass v. Togara.

SURPLUS MEMBERS' STAKE (16 two-course maidens)—One Up v. Boast No More; Glen v. Summer Hill Pride; Snow Goff v. Titania Princess; Skip the Daisies v. Making Good; Caught Napping v. Ferns Shore; Fairland Lad v. What Ida; Ard Cregans v. Dromod Girl; Blissful Miss v. Tallulah.

Meet at Bachelor's Lodge, at 9 o'clock.

LAWN TENNIS.

MISS RYAN'S LAPSE.

G. L. ROGERS IN THE FINAL AT CANNES.

CANNES, Friday.

Miss Ryan displayed a striking fall from her old form to-day, when she was easily beaten in the singles semi-final of the new court's tournament by the Italian player, Signorina Valerio, who lost only two games. Mrs. Satterthwaite defeated Mme. Nicopoulos in the other semi-final in a somewhat uninteresting game of line rallies, in which the Englishwoman always had the length of her opponent. The following are the principal results:—

Women's Singles.—Semi-finals—Signorina Valerio beat Miss Ryan—6-0, 6-2; Mrs. Satterthwaite beat Mme. Nicopoulos—6-4, 6-4.

Men's Singles.—Semi-finals—G. Lyttleton Rogers beat Count Minerbi—9-7, 3-6, 12-10.

Mixed Doubles.—Quarter finals—G. Lyttleton Rogers and Miss Ryan beat Sweet and Mrs. Boyd—6-0, 6-0.

CROSS-COUNTRY.

THE JUNIOR CHAMPIONSHIP OF CONNAUGHT.

Five teams have been entered for this race, which will be decided at Castlerea to-morrow, and it promises to be one of the most keenly-contested races held in the West for a considerable period. Westport, Drumshambo, Tuam, Elphin and Athlone Clubs are fielding full teams, and this, the first championship of the season, has aroused great interest in Connaught.

The race will be a severe test on the stamina of the juniors, as some very heavy going, consisting of plough, rough country and formidable jumps, has been included in the course, mapped out under the direct supervision of the Connaught Council officials.

SPORTSMEN ABROAD

Keep your friends abroad in touch with Irish sporting affairs by subscribing for them to "THE IRISH FIELD." Subscription Terms—Yearly, 13/-; half-yearly 6/6, post free. Head Office—11 D'Olier street, Dublin.—(Advt.)

RUGBY FOOTBALL.

TWO BIG GAMES TO-DAY.

IRISH TRIAL IN DUBLIN: FRANCE'S TASK AT EDINBURGH.

THE trial match at Lansdowne road this afternoon has been awaited with much interest by Rugby followers, and, while it is disappointing that a player such as P. C. Coote, whose form in England had been so highly spoken of, should have to declare off, and that N. H. Lambert has also been compelled to cry off the Possibles' three-quarter line, the match should help considerably towards solving the difficulties which have beset the selectors. R. W. Hewitt, of Queen's University, Belfast, comes on to the Possibles' side instead of Lambert, and the vacancy at out-half has been filled by moving P. Murray from scrum-half into that position and bringing on M. D. Sheehan, of Young Munsters, to work the scrimmages. Thus once more P. Murray, thanks to his versatility, has been moved around to suit the exigencies of the occasion. It is remarkable, and probably just as well, too, that all the back division changes are on the Possibles' side, and the team which is regarded as the Ireland side, with one exception, remains as selected. It is right, under the circumstances, to assume that, unless there are any dire failures amongst the backs on the Probables' side and some notable successes on the other, that the Probables' backs will be selected *en bloc* for the match against England three weeks hence. It was learned late last night that N. Murphy's place on the Probables' side would be filled by V. J. Pike, and that T. O. Pike would fill the vacancy on the Probables' team.

W. E. Henley.

YOUNG PLAYERS ON TRIAL.

L. B. McMahon and F. Roche are the men on the side more on trial than any of the other backs, and their play will be watched with particular interest. What will happen if P. Roche, as in the Leinster trial, does not fill the part satisfactorily? One can even vision Murray again moved over to that position on the Probables' side at half-time. It was under circumstances such as this that he first played himself on to an Irish side. However he has played this season, we cannot forget his big part in the winning of the match against England last season. That remarkable match was won through the exceptionally fine tackling of the Irish backs, none of whom did finer service in this respect than Murray, Stephenson and Davy. Devastating tackling kept England down to the limits of one score to the time when the opportunity came for Murray to drop the goal which gave Ireland the game. There is no doubt that Murray has not given us anything like his true form this season, but in searching for any better man to fill his place it may be that such is not to be found. To-day's match should throw light on the question, as the two young University College players, L. B. McMahon and P. Roche, are about the only new men in serious running for the debatable positions at centre three-quarter and outside half. It is quite likely that Murray may again find a place on the Irish team at either centre three-quarter or out half.

THE FULL BACK POSITION.

J. D. Egan has only to reproduce the form he showed in Paris to make his place secure. In Hunt, however, he has a strong rival, and another cross-Channel player, T. W. King, may be a serious contender for one of the wing three-quarter positions. The match is not likely to bring about many forward changes, but when pinning faith on the Irish eight on the strength of the forward play in the French match, it is well to remember that against England there will be far more scrimmaging. There is a good deal of youth and consequent enthusiasm in the Possibles' pack for to-day's game, and it would not come as a surprise if there were one or two of them promoted to the National side. Teams:—

PROBABLES.

Full back—J. D. Egan (Cork Constitution).

Three-quarters—Left wing, E. J. Lightfoot (Lansdowne); centres, E. O'D. Davy (Lansdowne) and L. B. McMahon (U.C.D.); right wing, J. E. Arigho (Lansdowne).

Halves—M. Sugden (Wanderers), scrum (captain); P. Roche (U.C.D.)

Forwards—G. R. Beamish (R.A.F.), J. D. Clinch (Wanderers), J. L. Farrell (Bective Rangers), C. F. Hanrahan (Dolphin), V. J. Pike (Lansdowne), J. A. Siggins (Collegians), H. C. Withers (Army), J. Russell (U.C.D.).

POSSIBLES.

Full back—E. F. de V. Hunt (Army).

Three-quarters—Left wing, M. Murphy (Cork Constitution); centres, R. W. Hewitt (Queen's University) and J. B. Ganly (Monkstown); right wing, T. W. King (London-Irish).

Halves—M. D. Sheehan (Young Munsters); scrum, P. Murphy (Wanderers) (captain).

Forwards—P. J. Delaney (Cork Constitution), M. J. Dunne (Lansdowne), T. Griffin (Garryowen), C. Heffernan (Garryowen), W. E. Henley (Oxford University), H. O'H. O'Neill (Queen's University), T. O. Pike (Lansdowne), W. Morgan (London-Irish).

Referee—Mr. T. Bell.

SCOTLAND V. FRANCE.

Scotland, up to now the only country whose hand has not been shown, enters on the international championship this afternoon with a match against France at Murrayfield, Edinburgh. French enthusiasts, flushed with the success of their team against Ireland, again have visions of championship honours, and are looking forward to a repetition of the French victory over Scotland at Colombes last season. While in Scotland there is not any great optimism displayed,

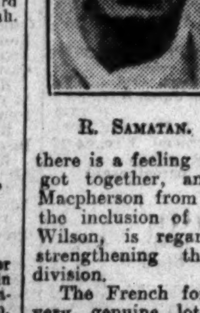

R. Samatan.

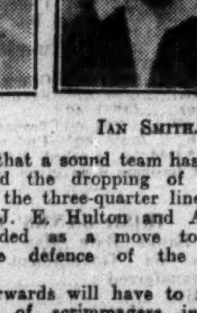

Ian Smith.

there is a feeling that a sound team has been got together, and the dropping of P. S. Macpherson from the three-quarter line, and the inclusion of J. E. Hulton and A. W. Wilson, is regarded as a move towards strengthening the defence of the back division.

The French forwards will have to face a very genuine lot of scrimmagers in the Scottish pack, and may come second best out of this part of the play. The play of Servolle, the French out-half, against Ireland was not impressive, as he failed to cut any openings for the remarkably fast lot of three-quarters supporting him. He can hardly do better to-day when partnered by Rouzie instead of Serin; for the former lacks the experience of Serin, and Scotland may well also have a pull at half-back, where H. Lind and J. B. Nelson should hit things off well. It will possibly be a game in which forward play predominates, and Scotland, holding the advantage here, should just about win. Teams:—

SCOTLAND.

Back—R. W. Langrish (London Scottish).

Three-quarters — Ian Smith (London Scottish), J. E. Hutton (Harlequins), A. W. Wilson (Dunfermline), W. M. Simmers (Glasgow Academicals).

Half-backs—Harry Lind (Dunfermline) and J. B. Nelson (Glasgow Academicals).

Forwards—J. W. Allen (Melrose), J. Beattie (Hawick), J. S. Wilson (St. Andrews University), H. S. Mackintosh (West of Scotland), A. McLaren (Durham County), W. N Roughead (London Scottish) (capt.), A. W. Walker (Cambridge University), W. B. Welsh (Hawick).

FRANCE.

Full-back—M. Savy (A. S. Montferrand).

Three-quarters—R. Samatan (S.U. Agenais), [—] Club de France) and H. Augras (Agen).

Halves—A. Servolle (Toulon) and M. Rouzie (Toulon).

Forwards—M. Carno (Villaneuve), A. Ribere (Quillan), A. Bigot (Lezignan), G. Gallia (Quillan), V. Clady (Lezignan), F. Duhau (S.A. Bordelais), Schoby and A. Duclos (Lourdes).

Referee—Mr. R. W. Jeffares, jun. (Ireland)

FIXTURES.

INTERNATIONAL CHAMPIONSHIP.

Scotland v. France. Murrayfield, Edinburgh.

FINAL IRISH TRIAL.

Probables v. Possibles. Lansdowne road, 2.45.

CLUB GAMES.

Northern Ireland Civil Service v. Palmerston. Belfast.

Monkstown 2nd v. Balbriggan. Sydney parade.

Carlow v. Clontarf 2nd. Carlow.

Railway Union 2nd v. Monkstown 3rd. Park avenue.

Suttonians v. Palmerston 3rd. Sutton

University College 3rd v. Old Belvedere 2nd. Terenure.

Church of Ireland Training College v. Old First. Chalgrove Park.

Tullow v. Maryborough. Tullow.

Navan v. Lansdowne 3rd "A." Navan.

C.Y.M.S. v. Clontarf 3rd "A." Harold's Cross road.

Monkstown 3rd "B" v. Railway Union 3rd "A." Tritonville road.

SCHOOL GAMES

St. Stephen's Green School v. Lansdowne 3rd "B." Merton, Sandford road.

Cavan Royal School v. Mountjoy School 2nd. Cavan.

Mountjoy School (under 14) v. Terenure College (under 14). Sea road, Clontarf.

Balbriggan—Anderson; O'Meara, Smith, Butler, Gannon; M. Larkin, McGowan; J. Larkin, B. Larkin, F. Larkin, J. Wade, J. Gallen, Hammond, Farrell, Curry.

C.I.T.C.—H. A. Weir; A. J. Perry, J. C. Kearon (capt.), J. C. Brennan, G. W. Coghlan; H. G. Halpin, G. V. Graham; R. J. Bailey, S. A. Baxter, T. W. Lougheed, J. A. Montgomery, J. W. Follard, W. W. Slack, S. J. Stacey, H. J. Wright.

Suttonians—F. S. Etchingham; J. J. McDowell, W. J. Spencer, A. G. Keddie, M. T. Tuthill; W. Hughes, P. J. Lavery; W. W. Cairns, J. White, M. S. O'Mahony, W. N. F. McCracken, J. C. Malcolm, A. T. Ryland, R. L. Linton, F. C. Osman.

University College (v. Blackrock, on Sunday, at Terenure)—J. O'Connell; P. Cremin, J. Bailey, G. Enright, J. Sheehan; B. L. McCormack, F. Dawson; T. P. Hogan, A. N. Other, M. Gleeson, B. Neary, W. Cremin, B. Glynn, A. N. Other, T. Guilhan. Subs. to attend—M. Saurin, A. P. Barry, J. J. Winters, M. P. Lawlor, P. M. Purcell.

COUNTY LONGFORD V. BLACKROCK COLLEGE.

Played at Longford, the home team winning by 1 goal (5 points) to 1 try (3 points). P. J. Oliver scored Co. Longford's try, J. J. Callanan converting, and L. D. Stanley scored for Blackrock.

PROVINCIAL TOWNS' CUP.

The following is the draw for the Provincial Towns' Cup (Leinster Section):—

PRELIMINARY ROUND.

(A) Maryborough v. Birr.
(B) Ballymahon v. Longford.
(C) Navan v. Dundalk.
(D) Rosslare v. Enniscorthy.
(E) Wexford Wanderers (holders) v. Kilkenny.

FIRST ROUND.

Curragh v. winners of A.
Athy v. Naas.
Mullingar v. winners of B.
Balbriggan v. winners of C.
Drogheda v. Skerries.
Tullow v. winners of D.
Carlow v. winners of E.

ST. VINCENT'S EASY WIN.

T. PHELAN SCORES SIX TRIES.

St. Vincent's.......... 20 Royal City of Dublin.. 3

St. Vincent's Hospital found little difficulty in qualifying for the next round of the Hospitals' Cup yesterday, in the College Park. Their opponents were Royal City of Dublin, and showing superiority in every phase of the play St. Vincent's ran out easy winners by one goal from a try and five tries (20 points) to one penalty goal (3 points).

Heavy rains fell prior to the match, and the pitch was in a very cut-up condition. This, however, did not deter the St. Vincent's backs from having some sharp rounds of passing, and a feature was the fact that the six tries registered were obtained by T. Phelan, the University College wing three-quarter. The pace of this player was altogether too much for the City of Dublin defence, and his scores were all the outcome of strong running.

The winners, who were mostly composed of University College players, monopolised the play in both periods. O'Connell, at full-back, was seldom tested, but anything which came his way he did quite well. Phelan, on the left wing, was the outstanding three-quarter, while Dawson and Barry were also good. J. Bailey played a splendid game at out-half, and was ably assisted by Bermingham, who was very nippy at the base of the scrum. Mellet, Murray and Duff were the best of the forwards. On the City of Dublin side, Beresford, O'Brien and Harris (backs) and Hempenstall, Daly and Darr (forwards) were most prominent.

Play in the first half was altogether in favour of St. Vincent's, and Phelan crossed for four tries, one of which Curran converted. City of Dublin, with the wind behind them, gave an improved display in the second half, but they were held in check, and early in the period Phelan added two further tries for St. Vincent's. Just before the end a penalty to City of Dublin found Harris landing a goal. Teams:—

St. Vincent's—J. O'Connell; J. Sheehan, A. Barry, F. Dawson, T. Phelan; J. Bailey, C. P. Bermingham; K. Mellet, T. O'Connell, C. Murray, J. Traynor, F. Duff, J. O'Donnell, J. Hughes, A. Curran.

City of Dublin—H. Ryan; H. O'Brien, J. Beresford, J. Conroy, J. Morrissey; G. F. Harris, J. L. du Preez; J. Hempenstall, C. Shortt, P. Murphy, J. S. Barr, P. Vixen, P. G. Daly, S. Pringle, K. Barrett.

Referee—Captain Cox.

GOLF.

LEINSTER BRANCH AND THE CLUBS.

THE SENIOR AND JUNIOR CUPS.

The Standing Committee of the Leinster Branch of the G.U.I. visited New Ross a few days ago to discuss with the representatives of the local affiliated clubs the working of the branch. There were present:—Mr. G. B. Butler (President) in the chair; Messrs. F. E. Davies, E. F. Kilduff and W. C. K. Meeke, honorary secretary, and the following club delegates:—Messrs. Colfer, Corbett, Dickenson, Dunphy, Lungley and Roche, New Ross Club; Landy and Webster, Callan Club; Brown, Davies, J. M. Hearne, R. J. Hearne, O Brazil and Walsh, Waterford Club; Bolger, Brown, Barry and O'Malley, Enniscorthy Club; English, Ffrench and Carney, Rosslare Club.

The Chairman explained the object of the meeting, and Mr. F. E. Davies detailed the operations of the Board of Greenkeeping Research.

A discussion took place on the conditions attached to the playing of the Senior, Junior and Barton Cups, and suggestions were made which, if carried out, would make it possible for the country clubs to give more support to these competitions. Standard scratch scores and the handicapping scheme were also discussed. At the conclusion of the meeting a vote of thanks to the President and Committee, proposed by Mr. T. H. Davies (Waterford), and seconded by Mr. P. A. Bolger (Enniscorthy) was carried with acclamation.

There is every reason to believe that the Standing Committee were gratified with the results of the meeting, and there can be little doubt that similar visits to local centres will have a very beneficial influence on the game apart from the fact that country clubs will have an opportunity of meeting and obtaining advice on all club matters from their elected representatives on the Central Council of the G.U.I.

LEINSTER ALLIANCE.

THE CAPTAIN'S PRIZE.

To-morrow the prize presented by the captain of the Leinster Alliance, Tom Shannon (Milltown), will be played for at Woodbrook, the first draw taking place at 9.30.

Heretofore the competition took the form of a qualifying round, but on this occasion the prize will go for the best nett score over 36 holes. In addition, the committee are giving prizes for the best gross for 36 holes, and best gross and best nett for each 18 holes.

The Alliance rule re lifting and cleaning the ball has been rescinded for the remainder of the season, and members of Woodbrook Club should note that the following clubs will be open to them to-morrow:—Castle, Clontarf, Grange, Milltown, Hermitage and Newlands.

CLUB NOTICES AND REPORTS.

ST. ANNE'S.

Ladies' Branch.—To-morrow — January medal, postponed from last Sunday.

BELGANY.

The annual general meeting of the lady associates will be held in the Grosvenor Hotel (opposite Westland row Station) on January 28th at 5.15.

LUCAN.

Ladies' Branch.—I.L.G.U. Silver Spoon, 1930—Won by Miss J. Derham. Score, 232.

BADMINTON.

IRELAND BEATS WALES.

SEVEN-TWO VICTORY AT BELFAST.

Ireland repeated her victory of last year in the International, played at the Belfast Badminton Hall, Sans Souci, last evening, winning by seven matches to two. This sweeping triumph was not unexpected, but a satisfactory feature of the play was the fine displays given by T. H. Boyle and Miss M. Hamilton, both of whom were making their first appearance in international conflict.

Boyle was on the winning side in both his matches, and his improvement has been so rapid that there is little doubt that, with more experience, he will develop into a real champion.

Miss Hamilton took part in the match of the evening, in which she and her brother, A. Hamilton, defeated W. B. Jones and Miss Cathcart Jones. W. B. Jones, who is a long way the best of the Welsh men players, might have been expected to play in the singles, but he reserved himself for the mixed doubles. The Welsh pair won the first game easily enough, and the second went to the Irish couple with equal facility. In the final set the invading couple quickly went to a lead of 14-5. The Hamiltons, however, grimly fought what appeared to be a lost cause, made up the leeway, drew level, and eventually won the game and match.

A. Hamilton, as can be imagined, played magnificent, but most admiration must go to the splendid nerve shown by Miss Hamilton. At a time when even the hardiest veteran might have been shaken she never faltered, and many of the most important points were won by her with daring smashes or skilful drop shots.

Mrs. Myers was the best of the Welsh women players, and it is notable that she was one of the winning pair in the two successes gained by her side. In the women's doubles she and Miss Cathcart Jones proved too strong a combination for Miss Good and Miss Hamilton. It was mainly through her brilliant play that she and E. J. Evans brought off an unexpected win against G. S. B. Mack and Miss Good. It should be said, however, that the Irish captain and his partner played below form. Miss Good missed many easy shots, and Mack failed to show his usual accuracy.

MEN'S SINGLES.

W. Hamilton (Ireland) beat I. G. Adams (Wales)—15-4, 15-1.

J. L. Rankin (Ireland) beat E. Chase (Wales)—15-6, 15-5.

MEN'S DOUBLES.

G. B. S. Mack and J. Rankin (Ireland) beat E. J. Evans and W. B. Jones (Wales)—15-10, 15-6.

A. and W. Hamilton (Ireland) beat I. Adams and F. Hellings (Wales)—15-3, 15-7.

T. M. Boyle and O. L. Goldsmith (Ireland) beat C. A. Gooding and E. Chase (Wales)—15-3, 15-3.

MIXED DOUBLES.

E. J. Evans and Mrs. Myers (Wales) beat G. Mack and Miss Good (Ireland) 15-7, 15-8.

T. Boyle and Miss Fleming (Ireland) beat E. Chase and Miss Good (Wales)—15-7, 15-0.

A. Hamilton and Miss Hamilton (Ireland) beat W. Jones and Miss Cathcart Jones (Wales)—10-15, 15-8, 17-14.

LADIES' DOUBLES.

Mrs. Myers and Miss C. Jones (Wales) beat Miss Hamilton and Miss Good (Ireland)—15-10, 15-11.

THE CHAMPIONSHIPS.

The brothers Hamilton will contest the final of the Men's Singles' Championship of Ulster to-day, as the result of their successes in semi-finals at Sans Souci Hall, Belfast, yesterday. A. Hamilton beat the holder, J. L. Rankin, in fine style, but W. Hamilton had a stiff struggle with the Welsh international, W. B. Jones. The Hamiltons are also figuring prominently in the other events. Details:—

LADIES' SINGLES—Second Round.

Miss Stoker beat Miss Pilkington—11-9, 11-3.

LADIES' DOUBLES—Third Round.

Mrs. G. E. Stewart and Miss Pilkington beat Mrs. Clarke and Miss Johnston—15-11, 15-4.

Mrs. Myers and Miss Wood beat Mrs. Dickie and Miss Cathcart Jones—15-6, 18-15.

MIXED DOUBLES—Third Round.

H. Boyle and Miss Wielding beat E. J. Evans and Miss Stoker—15-9, 17-14.

MEN'S DOUBLES—Second Round.

C. L. Goldsmith and J. Teuton beat I. G. Adams and A. Mackinnon—15-3, 15-12.

MEN'S SINGLES—Second Round.

W. B. Jones beat I. G. Adams—15-6, 15-3.

J. L. Rankin beat M. McGarry—15-2, 15-2.

Semi-final.

A. Hamilton beat J. L. Rankin (holder)—15-12, 15-9.

W. Hamilton beat W. B. Jones—15-18, 15-7, 15-8.

BEAUMONT CLUB.

An American tournament will be held at the Hall, Beaver Row, on Wednesday next, 28th inst., at 7.30 p.m. prompt. It is earnestly desired that all members will enter. Tea will be provided.

BOXING.

AL BROWN SIGNED UP.

PARIS, Friday.

Al Brown, the world's bantam-weight champion, will have his first fight in his second European tour here on February 22nd, when he will meet the French boxer, Guy Bonaugre, of Marseilles.

JACK DEMPSEY IN HOSPITAL.

NEW YORK, Thursday.

Jack Dempsey, the ex-world's heavy-weight champion, has been admitted to hospital for treatment. A small cut in the little finger of his left hand, which he sustained during a gymnasium work-out on Monday last, became poisoned, and the hand has swollen to twice its natural size.

LONDON METALS MARKET.

TIN STEADY—COPPER EASY.

TIN—The market displayed weak features, prices marking further decline, in face of selling pressure and lower Eastern cables; while offerings were moderately absorbed. On balance, cash, also forward, 5/- per ton down. Standard cash quoted £114 2/6 to £114 5/-, three months £115 12/6 to £115 15/-, settlement price £114 5/-. Sales amounted to 650 tons, three months at £115 10 £115 2/6 and £115 15/-. English ingots quoted £115 15/- to £116 15/-. In the East, 300 tons reported sold, on the basis of £118 5/- c.i.f. terms. COPPER in quieter demand, and values easy, on selling orders. Officially cash ruled 1/3 and forward 1/3 to 2/6 per ton lower. On balance, standard cash quoted £44 16/3 to £44 17/6, three months £44 13/9 to £44 16/3, settlement price £44 17/6. 450 tons changed hands, three months at £44 15/- to £44 13/9 and £44 15/-, electros £47 10/- to £47 15/-, wire bars £47 15/-, best selected £46 5/- to £47 10/-, strong sheets £75. LEAD in moderate support and prices easier on liberal offerings. 600 tons sold, good soft foreign pig January at £13 10/-, April £13 10/- to £13 12/6 and £13 11/3; settlement price £13 10/-; English quoted £15. SPELTER quiet, and, with sellers prominent, a weak market resulted; 450 tons sold, February at £12 8/9 to £12 5/-, March £12 10/- to £12 8/9, April £12 13/9 to £12 11/3, settlement price £12 5/-. ALUMINIUM steady, home trade and export £95 per ton. QUICKSILVER maintained, spot £21 11/6 to £22 5/- per bottle. TIN PLATES quiet, I.C. coke prompt and forward 15/6 per box f.o.b. Swansea.

Second Session—Tin quiet, 200 tons sold; cash quoted £115 5/-, three months sold £116 15/- to £117 and £116 15/-. Copper dull, 200 tons sold; cash quoted £44 16/3, three months sold £44 15/- to £44 16/3, closing value £44 15/-. Lead steady, 100 tons sold, good soft foreign pig January £13 10/-, April £13 11/3. Spelter slow, 100 tons sold, April £12 11/3.

AUCTION SALES.

MESSRS. BATTERSBY AND CO.

At their Property Salerooms on Thursday next at 2.30 Messrs. Battersby and Co. will offer for sale by auction "Beechlawn," 5 Kenilworth Park, Harold's Cross, with vacant possession. On Friday next they will offer, at the house, "Colwyn," Churchtown road, Dundrum, a modern, semi-detached house, with possession. For their property sale on the 12th February they will offer No. 18 Albany road, Ranelagh, a modern built, semi-detached house, with possession. On the 26th February they will offer, by instructions of Mr. Vincent Crowley, the Receiver, the magnificent factory premises of Messrs. "Irish Fresh Meat," Ltd., at Drogheda. Full particulars are set out in our advertising columns.

MESSRS. CORRIGAN AND CO.

Attention is drawn to the sale by auction of three lots of property by Messrs. Corrigan and Co. at their salerooms, 4 Grafton street, on Wednesday, 28th inst., at 1.30 p.m. They embrace profit ground rents amounting to £60 10/- per annum arising out of property in Bridge street and Fitzwilliam street, Ringsend. Also a pre-war house, "Lisieux," 18 Crescent Villas, Glasnevin, and the house, 8 Morehampton terrace, Donnybrook. Both with possession to purchasers.

LEINSTER BRANCH I.G.U.

The spring meeting of the branch will be held at Jury's Hotel, Dame street, Dublin, on Thursday, 29th inst., at 3.30 sharp. As the business is important a full attendance of delegates is requested.

IRISH LADIES' UNION—DUBLIN EXECUTIVE.

The annual general meeting of the above will be held on Friday next, 30th inst., in Mills' Hall, Merrion row, at 2.30.

GOLF.—Notes of general interest, coming events, reports of competitions, etc., appear in "THE IRISH FIELD." Published every Saturday. Price 2d.—(Advt.)

FOOD AND PRODUCE MARKETS.

Birkenhead—Bad trade for Cattle and poor for Lambs. Dublin—Butter advanced 5/- per cwt. on fair trade, Eggs cheaper on big supplies, good trade for Poultry, Fish in satisfactory demand, Vegetables and Fruit slow except for choice lots, Oats firmer in poor Grain market. Hay cheaper, Straw late rates. Manchester—Butter and Bacon dearer. Rubber lower. Wheat cheaper at Liverpool. Tin steady. Copper easy.

CATTLE.

BIRKENHEAD.—On offer 2,106 Irish cattle and 1,239 lambs. For the slightly smaller supply of cattle on offer to-day a very bad trade prevailed, and late rates were not maintained. Heifers made up to 8½d., bullocks 7½d. to 8d., cows and bulls 5d. to 6½d. There was very little inquiry for lambs, and, where sales were effected, prices ranged from 11d. to 11½d., all prices per lb. sinking the offal.

DONNELLY, DUBLIN.

Pigs under 5 stone	90/-	per cwt.,	dead-weight.
„ „ 6 „	84/-	„	„
„ „ 7 „	78/-	„	„
„ „ 8 „	76/-	„	„
„ „ 9 „	74/-	„	„
„ „ 13 „	72/-	„	„
„ „ 14 „	66/-	„	„
„ „ 15 „	58/-	„	„
„ „ 16 „	50/-	„	„
Sows and Heavy Pigs	42/-	„	„

Buy from those who buy from us.
LARGEST MAKERS OF SAUSAGES.
—(Advt.)

GRAIN.

DUBLIN.—Trade on our Exchange continues to drag along in a dull manner, there being practically no life in business here to-day. There is still a scarcity of choice samples, and for these values are firm, but other classes no enquiry. Prices nominally are—Wheat, 14/- to 17/6 barrel; barley, 15/- to 16/6; white oats, 10/- to 12/6 and 13/-; blacks, 9/6 to 11/-; Russian whites, 11/- ex store, and Canadian mixed feed 8/-.

FLOATING GRAIN CARGOES—BALTIC.—WHEAT—Cargoes steadily held, but buyers indifferent, and conditions largely nominal. A part cargo of 3,800 tons of West Australian, per Yorkmoor, shipping or shipped, sold at 22/3 to Mediterranean; white, Pacific, February, sellers at 26/6; No. 1 Northern Manitoba, Vancouver shipment, January, 24/6; No. 2 ditto, 23/3; Australian, afloat, also loading and January-February, 22/-. Parcels irregular, with North American grades occasionally the turn dearer, in sympathy with firm overseas cables, but Australians offered at 6d. per quarter decline; No. 1 hard Manitoba, February, sellers at 25/7½; No. 1 Northern Manitoba, February, 24/9; No. 2 ditto, 24/4½; No. 1 Northern Manitoba, Vancouver shipment, February, 24/6; No. 2 ditto, 23/3; Australian, afloat, 22/3; West Australian, January, 22/3; Victorian, new crop, February, 22/3 per 480lb. Futures quiet and easier on lack of c.i.f. support. Quotations at 1.15 p.m. per quarter of 480lb.—Manitoba grade, January, 21/9; March, 21/7, after 21/8 paid; May, 21/7; November, 22/10; London grade, February, also April, 19/-. MAIZE—Cargoes quiet, but tone steady on continued rains in Argentina retarding loadings. Plate, afloat, also January, sellers at 14/9; March, 15/-; April-May, 15/6. Parcels quietly steady; Plate, afloat, sellers at 13/6; January February, 13/10½; February-March, 14/4½; March-April, 14/6; new, April-May, 14/7½; May-June, 14/7½ per 480lb. BARLEY quiet of sale, but sellers required steady prices. Parcels of Danubian, January-February, sellers at 14/3; Russian, afloat also loading and February, 12/6; No. 3 Canadian Western, new crop, February, 14/6 per 400lb.; Californian, superior, January-February, sellers at 27/- per 448lb. OATS quiet, and values easy for Plate descriptions; Plate, new, February, also March, sellers at 9/-; April, 9/1½; Chilian, Storm King, January-February, 18/-; Tawny, January, 11/6 per 320lb.

MARK LANE CORN—There was a fair attendance of buyers at the week-end market, and a moderate business transpired; breadstuffs quiet; feeders occasionally firmer. WHEAT steady, No. 1 hard Manitoba ex-ship 27/3 to 27/6, No. 1 Northern Manitoba ex-ship 26/6 to 26/9, No. 2 ditto 25/3 to 26/3, No. 3 24/6; Barusso 63lb. 21/9 to 24/-, Russian on sample landed 20/- to 22/6 per 496lb.; English new 4/8 to 5/6 per 112lb. FLOUR quiet, London straight run 24/- per sack for country deliveries and 23/- London area. Of imported Manitoba patents 22/- to 24/6, Buffalo ditto 22/- to 24/6, Australian 20/- to 21/6 ex-store on c.i.f. terms, Manitoba top patents January-February 20/3 to 20/6, export ditto 18/- to 18/6, Australian 16/6 to 17/- per 280lb., Argentine low grade January-March £5 3/9 per ton. MAIZE firmer, River Plate landed 16/3 ex-ship, to arrive 15/-, February-March 15/6, March-April 15/9 per 480lb.; yellow maize meal £5 5/- f.o.r. London per ton. BARLEY quietly steady, Californian old landed 30/- to 35/-, new ex-ship 30/- to 41/- as to sample; Australian 32/- to 42/- per 448lb., Black Sea landed 14/6, ex-ship 13/3, Danubian landed 14/6 per 400lb.; English new 6/3 to 12/6, feed 5/- to 5/9 per 112lb. OATS quiet, River Plate landed 11/-, ex-ship 9/9, Chilian tawny landed 13/6, whites ex-ship 18/6, landed 19/3 to 20/6, North Russian landed 12/6 to 13/- as to sample, South Russian landed 12/3 to 13/- per 320lb.; English new 5/8 to 10/6 per 112lb. MILLERS' WHEATFEED steady, bread digestive bran 6/3, middlings 5/3, cattfeed 5/3, ground oats 6/10½ ex-mill per cwt. OATMEAL unaltered, flaked 14/6, rolled oats 15/- to 15/6, other cuts 12/3 to 12/6 ex-mill per cwt.

LIVERPOOL.—WHEAT—Spot little altered. MAIZE steady, 3/4 to 3/4½ River Plate. FLOUR 6d. lower, Straightrun 19/6 to 20/- ex mill. GRADED WHEAT FUTURES opened ½d. dearer, owing to continued rains in the Argentine, then gave way on free sellers, market closing quiet ½d. to ¼d. under Thursday night; late afternoon cables disappointing. Sales, 250 loads. Values—March 4/1¼, May 4/2, July 4/3¾. Parcels wheat No. 2 Manitoba-Vancouver afloat sold 23/6. Rosario Santa Fe loaded 19/6. Maize—River Plate afloat 13/10½, January-February 14/1½.

PROVISIONS.

LONDON.—BUTTER—The market has maintained a fairly steady tone, but demand fails to expand. As most of the large retailers have advanced prices recently to 1/5 per lb. for Danish and 1/3 Colonial, there appears to be a pause in order to see whether the advance will check consumption. Imports continue very heavy, and any slackening in demand soon causes accumulation of stock. Small quantities of Polish were available, and realised comparatively good prices owing to the small quantity of under-priced butter on offer. There is some prospect of Australian and New Zealand shipments to Canada. Quotations:—New Zealand finest salted 114/- to 116/-, good to fine 110/- to 112/-, inferior 102/- to 108/-, finest unsalted 116/- to 120/-; Australian finest salted 109/- to 112/-, good to fine 106/- to 108/-, inferior 100/- to 104/-, unsalted ranges from 100/- to 114/-; Argentine finest unsalted 108/- to 114/-, good to fine 102/- to 106/-; Danish 132/-, Dutch creamery unsalted 140/- to 142/-, Latvian unsalted 114/-, and Polish 106/- per cwt. Dutch rolls 15/6 to 16/- per dozen lb. CHEESE—Market continues dull, and prices moved in a downward direction. Consumptive demand does not usually expand very much at this period of the year, but as retail prices have recently been reduced to 8d. per lb., an improvement is anticipated in the near future. For the moment, stocks are in excess of market requirements. Canadian largely nominal and, while at a substantial premium on New Zealand makes, remains slow of sale. Quotations:—English finest farmers' 100/- to 106/-, good to fine 76/- to 98/-, loaf 90/- to 108/-, and factory 54/- to 64/- per cwt. Cheshire 9d. to 11¾d. and Stilton 1/7 per lb. Canadian coloured 70/- to 76/-, white 70/- to 78/-; New Zealand coloured 53/- to 56/-, white 53/- to 56/-; Australian coloured 53/- to 54/-, white 52/- to 54/-; Dutch Edam factory, 40 per cent. 56/- to 67/-, 30 per cent. 49/- to 59/-, 20 per cent. 39/- to 48/-; Gouda full cream, 45 per cent. and over 70/- to 72/-, factory, 40 per cent. 64/- to 67/-, 30 per cent. 54/- to 56/-, and 20 per cent. 42/- to 46/- per cwt. BACON—A fair demand continued, especially for leanest selections, but quantities coming forward are exceptionally large, and quotations show slight irregularity. Officially Danish No. 2 heavy reduced by 3/-, Swedish 1/- to 3/-, Dutch 1/- to 4/, Baltic States 3/- to 4/- lower, but Irish 4/- to 6/- per cwt. dearer for most selections. Danish killings for the week 138,223. Quotations:—Irish 82/- to 106/-, Danish 61/- to 68/-, Dutch 58/ to 60/-, Swedish 60/ to 62/-, Polish 51/- to 54/-, Estonian 55/- to 56/-, and Lithuanian 49/- to 54/- per cwt. HAMS continue dull of sale. English as to weight 145/- to 200/-, American long cut 83/- to 93/-, and short cut 86/- to 88/- per cwt. LARD firm on scarcity of spot supplies. American boxes 49/9 to 50/-, pails to arrive 53/-; cartons, 1lb. ready 54/-, ½lb. 55/6; Danish bladders 58/- to 60/-, and Irish ditto 70/- to 80/- per cwt. EGGS—Market quiet, and, with ample supplies available, prices moved in buyers' favour. Quotations:—English national marked, specials 17/- to 18/-, standards 16/6 to 17/-, medium 15/6 to 16/-, pullet 13/6 to 14/-; ordinary packing, grade 1 15/6 to 16/-, grade 2 13/6 to 14/-; Irish Free State nominal; Northern Irish, 17lb. 17/- to 17/6, 15½lb. 15/6 to 15/-, 14lb. 15/-; Danish, 17½-18lb. 17/-, 17lb. 16/-, 15½-16lb. 13/- to 13/6, 13-13½lb. 11/3 to 12/; Swedish, 18lb. 16/-, 17lb. 14/6, 15½lb. 13/6; Dutch, all brown 14/- to 16/6, mixed 12/- to 13/6, duck 14/- to 14/6; Belgian hen, 18lb. 16/6, 16lb. 13/3 to 14/6, 15½lb. 13/- to 14/-, 13lb. 12/9 to 13/-; Polish 8/- to 11/6, Egyptian 6/- to 7/6, United States 11/- to 11/6, South African 10/6 to 14/-, Australian 11/- to 12/-, and Chinese 8/6 to 12/6, all per 120.

LIVERPOOL—In weekly revision of BACON prices at London, Danish reduced 1/- to 3/-, while at Manchester Danish gave way 2/- to 5/-, Swedish 4/- to 7/-, Dutch 3/- to 6/-, Polish 4/- to 5/-. Liverpool reduced to similar extent. Irish unchanged. American easier. Bellies 64/- to 68/-, backs 67/- to 75/-. HAMS 2/- lower. Short cut 85/- to 88/-. LARD on the spot 6d. lower. American refined 50/- to 52/-. CHEESE quiet. New Zealand 1/- lower: white coloured 58/- to 62/-. BUTTER unchanged; moderate demand for Colonial. EGGS quiet. Irish, extras 13/9 to 14/-, mediums 12/- to 12/6.

MANCHESTER.—BUTTER—Danish official quotation wired unchanged. Top again stands at 214 kroner, 100 kilos. At corresponding period of last year the figure was 280 kroner. Spot firm, with Danish favouring sellers. Other Continental makes and Colonial held for full rates. Choicest qualities quoted—Danish, 134/- to 136/-; special dairies, extra; Finnish, 126/- to 128/-; Swedish, 125/- to 127/-; New Zealand, 118/- to 120/-. BACON—Irish advanced 4/- to 6/-, but prices nominal on short supplies. Danish, number ones unchanged, twos 2/-, threes 5/- lower; Swedish reduced 4/- to 7/-, Dutch 3/- to 6/-, according to selection; Danish about 58/- to 67/-, Swedish 54/- to 62/-, Dutch 54/- to 58/-. LARD quiet, but firmer. English refined 58/6, boxes ex works; American 51/- to 51/6, according to brand. CHEESE—Shortage of best Cheshire, for which full prices are made, but inferior grades neglected, and very difficult to move. Colonial quiet and unchanged. New Zealand white and coloured 59/- to 60/-; fancy Canadian, 71/- to 73/-. EGGS easier. Irish Free State, extra selected, 14/-; selected, 13/6; mediums, 12/9, ducks, 17/9; Northern Ireland, 17lb., 16/9; 15½lb., 16/3; Danish, 15½lb., 13/6; 13lb., 12/-; Dutch, 11/- to 14/-; Egyptian, 6/-.

DUBLIN FRUIT AND VEGETABLE.—Cabbage in heavy supply, other arrivals moderate in the home-grown section of market. Trade generally was slower, except for anything choice, but on the whole, prices were satisfactory at the following returns:—York cabbage 30/- to 35/-, extra 40/- to 63/- large loads, small 12/- to 24/-; Savoy large 30/- to 45/-, extra 50/- to 60/-, small 14/- to 25/-; Swedes large loads 1/- to 1/2 cwt., small 1/4 to 1/6, mangolds 9d. to 1/-, cauliflowers best 2/6 to 3/6 doz., seconds 8d. to 1/-, celery 2/- to 5/- bunch, sprouts 2/- to 3/- float and stone, half bushels 2/6 to 4/9, carrots 1/- to 2/- doz., bags 3/6 to 4/-, parsnips 1/4 doz., bags 3/6 to 5/-, beet 1/6 to 2/- doz., white turnips 4d. to 6d., bunch, jellies 4d. to 9d., mint 3d. bunch, sage and thyme 2d. bunch, parsley 9d. tray, bags 2/6 to 3/-, lettuce 8d. to 1/-, extra 2/3 doz., apples 1/6 to 3/- tray, kegs 4/- to 5/9, barrels 9/- to 12/-, extra 13/6 to 20/-, leeks 1/6 to 2/- doz., spinach 3/- bag, raddish 1/- doz., and chokes 4/- float. Improved supply of foreign stuffs and a slightly better demand with prices unchanged, except for grapes, beans and salad, which are dearer. Apples:—Yorks 35/- case, Winesaps 13/- to 16/-, Newtowns 14/- to 17/-, others 12/- to 16/-. Oranges:—Jaffs 14/- to 16/- case, Valencias 300's 12/- to 16/-, 360/504's 10/- to 15/-, Manderines 1/6 box, lemons 24/- case, boxes 10/- to 14/-, grape fruit 22/-, extra 27/6 case, grapes, black 1/6 to 2/- lb., Almeria 20/- to 35/- barrel, Californian red 20/-, Cape peaches 6/- to 8/- doz., do. plums 7/- to 8/6 tray; pears, Nelis 16/- box, Anjou 20/-, Bartlett's 18/-, Comice 25/-, French beans 6/- lb., do. salad 13/- crate, O.K. dates 8/- doz.; onions, Spanish 8/6 to 11/- case, Dutch 6/- bag, do. carrots 6/- bag, and rhubarb 2/3 to 2/6 doz.

GARRETT BEGG AND SONS, LTD., M.I.A.A., Fruit and Vegetable Brokers, CORPORATION MARKET, DUBLIN. Auction Sales daily. Empties Supplied.—(Advt.)

DUBLIN POTATO.—Slight improvement in demand for the small supply, which was ample. Prices unchanged at 5/9 to 6/- per cwt. for best table qualities.

DUBLIN POULTRY.—Supplies were good, but not quite so heavy as last market. There was plenty of buyers in attendance and a fair trade passed, and clearance made at the following prices, which show little change from last Tuesday. Chickens, best, 10d. to 1/1 lb.; hens, large fat, 2/- to 2/6 each; smalls, 1/- to 1/6; ducklings, fatted large, 3/- to 4/-; stores, 1/6 to 2/6; geese, 8d. to 10d. lb.; stubble, 3/- to 4/- each; turkeys, prime hens, 1/2 to 1/4 lb.; cocks, 1/- to 1/3; poorer classes less; pheasants, cocks, 3/- to 3/3; hens, 2/6 to 2/9 each; hares, prime large, 1/6 to 2/- each; wild duck, 1/6 each; widgeon, 9d.; teal, 6d.; woodcock, 1/6; snipe, 4d. to 6d.; golden plover, 8d. to 10d.; green, 4d. to 5d.; and rabbits, best, 1/- to 1/3 each.

DUBLIN BUTTER AND EGG.—Our supplies of creamery butter are not coming forward so freely, and are now reported scarce. Factors again find it difficult to get supplies even at higher prices, which have been advanced again this week to the extent of 5/- per cwt., making a total of 8/- since last Tuesday, or a penny per pound. Demand on the whole is only fair, and inquiry satisfied, but not fully, some factors having to spread out stocks. Factory butter in fair supply and ample for demand. No farmer's lots on offer. Finest creams 56lb. boxes 1/4½ to 1/4¾ lb., 28lb. 1/5, and factories 11½d. to 1/1½ per pound. Hen EGGS are in plentiful supply, but demand very quiet, both local and cross Channel, and prices are again lower all round and a big carry over. Duck eggs are now very scarce, but there is no great demand owing to the continued fall in prices of fresh hen eggs, which to-day were:—Extra 16 and 17lb. grades 15/- to 16/- and 16/6, cases of ordinary and selected 12/6 to 13/6, special lots 14/6, mediums 11/- to 12/-, extra 12/3 to 12/9, smalls 10/- to 10/6 and 11/-, and duck eggs 16/- to 17/6 per 120.

CORK BUTTER.—The market continues unchanged; prices firm. Creameries, 145/ per cwt.

DUBLIN FISH.—A satisfactory trade passed for the moderate supply put forward, which was as follows:—10 chests lobster, 90 packages herrings, and a heavy supply from usual country and local senders. Sales—Lobsters, 15/- to 20/- per 13 large; mediums, 10/- to 12/6; smalls, 5/- to 7/6; Soles, 20/- to 30/- per 9 pairs, large; mediums, 10/- to 12/6; slips, 2/6 to 5/-; turbot, 6d. to 10/- each; brill, 6d. to 4/- each; herrings, 10/- to 12/- box; plaice, 20/- to 50/- per half box; cod, 20/- to 30/-; whiting, 15/- to 20/-; haddocks, 15/- to 20/-, and ray 12/6 to 25/-.

BILLINGSGATE FISH.—Soles 18d. to 22d., slips 16d. to 28d., lobsters 24d. to 36d. per pound; live eels 18/- to 26/-, dead 12/- to 22/- per draught; turbot 11/- to 14/-, brill 8/- to 10/-, plaice 10/- to 14/-, halibut 13/- to 17/-, lemon soles 11/- to 17/-, witches 10/- to 12/-, cod 6/- to 8/-, whiting 3/- to 6/-, hake 12/- to 14/-, skate wings 6/- to 8/-, haddocks 4/- to 8/- per stone.

MANCHESTER MEAT.—Home-killed beef sides 8d. to 8½d., bullocks 7½d., Scotch lambs 1/-, ewes 7d. to 7½d., calves 8d. to 11d., porkets 9d. to 11d., chilled beef hindquarters 6d. to 6½d., forequarters 3½d. to 4½d., frozen hindquarters 4d. to 4½d., crops 3½d. to 4d., mutton wethers 4d. to 5d., ewes 3½d. to 4d., lambs 4d. to 8½d.

PRODUCE.

LONDON.—SUGAR—A moderate business arranged in British refined and home-grown granulated at unaltered prices. General tone of the market quite steady, and definite news from Cuba is awaited. Terminal section steady, with business proceeding on more active lines. January sold 5/10, February 5/10 to 5/10½, March 6/-, May 6/3, August 6/3¾ to 6/6, and December 6/10 to 6/10½. Holland still poses as a buyer of Polish beet. COFFEE—Spot market firm for all attractive liquoring qualities, but inferior move slowly. COCOA—Only minor spot transactions at late rates. Forward quiet; Accra G/F January-March to Continent quoted 25/-, with buyers of March-April at 25/- c.i.f. Terminal—10 tons May delivery sold 26/-. RUBBER fairly steady, and a fair amount of business was effected. Standard sheet spot and February sold 4¼d., March 4 3-16d. to 4¼d., April-June 4¼d., July-September 4 7-16d., October-December 4 9-16d., and January-March, 1932, at 4 11-16d. London stocks expected 900 tons higher, but Liverpool 115 down. TEA—Private contract market without change, and a fair demand was experienced for the commoner qualities. JUTE—Market mostly 2/6 easier, due entirely to lack of sufficient buying orders. Firsts January-February and February-March Continent buyers £15, sellers £15 2/6; March-April sold £15 2/6, April-May £15 5/-, May-June quoted £15 7/6; lightnings January-February sellers £14 2/6, hearts £13, Daisee £14 and Tossa £15. SHELLAC—Market quiet; T. N. spot 70/-, March 62/-, April-May sold 62/- to 64/-, closing sellers 63/6, forward steamers sellers 59/6.

OILS—Linseed opened easier, but improving; spot sellers 17/6, February 16/6, February-April 16/6, May-August 16/9, after 16/7½ paid; September-December sold 17/6. Rape quiet; crude spot 29/-, refined 30/6. Cotton steady; crude Egyptian spot 20/-, common edible 23/-, deodorised 25/-. Coconut slow; Ceylon drums January-February 24/6, Galle ditto 24/-. Turpentine quietly steady; American spot 35/9, February-April 36/3 per cwt. OILSEEDS—Linseed quiet, but steadily held, with Argentine opening cables unchanged; Calcutta to London January-February £11 12/6, new April-May £10; bold Bombay to London January-February £11 17/6, new March-April £10 10/-; Plate to Hull January-February to April-May £8 7/6. Rapeseed quiet; Toria to Hull Continent January-February, also February-March and March-April, £11 6/3. Cottonseed quiet, and tendency easier; Egyptian black to Hull January £5 18/9, February-April £5 17/6; white January £5 13/9, February-April £5 12/6; Bombay January-February, also February-April £4 12/6. Groundnuts quiet and easier; Coromandel machined January to April £10 10/-, May £10 12/6 per ton.

OILCAKES.—Linseed Cakes—The unremunerative condition of seed crushing is still causing a restricted output from the home mills, and, coupled with this, is the disturbed state of India, which the trade usually regards as the chief source of supply, and from where shipments are at present irregular and uncertain, with the result that the market is practically bare of stock, and the small quantities of Continental makes arriving from time to time are scarcely sufficient to meet the ordinary retail consumptive demand, so that values, naturally, remain firm, and in some instances are, if anything, the turn dearer. Best London made are held for fully 2/6 to 5/- per ton more money at £8 15/- to £9 per ton, while some Spanish shortly due may be bought at £8, and fine quality 10 per cent. Brazilian to arrive at the same figure. Cotton Cakes—Egyptian remain in short supply, and likely to continue so until some improvement occurs in the position of the oil market, which for the moment is extremely unsatisfactory, and in the meantime the small quantity available afloat is firmly held at £3 17/6 ex ship, while from a steamer now loading there are sellers at £3 16/3, which is also the price asked for January shipment, but at the same time February-March-April monthly shipments would probably come at £3 15/-, and prices may be considered firm, with an upward tendency, especially for early positions. English makes are again dearer at £4 12/6 to £4 15/-. Ground Nut Cakes—A parcel of Bombay 54 per cent. light coloured, shortly due, have changed hands at £6 5/- ex ship, but for February shipments 5/- per ton less money would be accepted, and generally there is a free sale for any named boats at full prices. Offals—English straight run middlings show little change at £5 to £5 5/-, and bran remains quiet at late rates of £4 15/- for ordinary and £6 for broad fancy Plate. Middlings offer sparingly at £5 ex ship, and Plate pollards at £4. Maize Foods—Garton's maize gluten feed is in fair demand at about last week's price of £5 15/- to £6, and maize germ cake meal at £7. Manbo flake maize may now be bought at £6 to £6 5/-, and maize germ meal at £5 5/- to £5 10/-.

LIVERPOOL.—CANE SUGAR—Sellers basis, 6/1½, February shipment. COCOA—West African spot slow. Fair fermented Accra quiet; January-February 22/9 sellers. Good fermented February-April sold 25/-. Continent. COFFEE—Special grades a fair inquiry; common neglected. RICE—Burmah quiet, unchanged. HEMP—Manila steadier. RICE BRAN—Burmah January-March 70/-. JAPANESE PEAS—Spot prices and January-February shipment unchanged. LINSEED steadier. River Plate February-March £8 7/6. PALM OIL quiet; January-February £19 15/- sellers. PALM KERNELS quiet; sellers January-February £11 6/3. OIL CAKES—Moderate demand. RUBBER—Para hard fine unchanged. TALLOW—steady, unaltered. Tate and Lyle's crystals, ones 21/9, granulated standard 19/9, yellows thirds 19/6, primrose 17/-.

MISCELLANEOUS.

DUBLIN HAY AND STRAW. — Market again heavily supplied with hay. Quality continues to improve, and to-day's gathering gave a good selection to draw upon; but, in the absence of many buyers, trade was disappointing, and values again fell 3d. per cwt., and in cases more in an effort to clear, which would be late, judging by the large number of loads on hands at late hour, when the following sales were made:—Choice 1st crop, 4/9 to 5/-; extra, 5/3; 2nd and 3rd crop, 4/3 to 4/6; old meadows, strong, 3/9 to 4/-; very fancy, 4/3; other classes from 3/6 downwards. Straw was also in larger supply, but few choice loads arrived, and for those on offer there was a fair enquiry, but for all other classes there was a weaker tendency, but managed to sell up at 3/3 to 3/6; extra, 3/9 cwt.; for best poorer classes 2/6 to 3/-.

J. LIGHTFOOT & SON, M.I.A.A. (Established 1813). HAY, STRAW, CORN, AND POTATO FACTORS, MARY'S LANE and GEORGE'S HILL, DUBLIN. —(Advt.)

COURSING.—Specially contributed Articles on Coursing Topics and Reports of all Meetings appear each week in "THE IRISH FIELD" during the season. Published every Saturday, Price 2d. Subscription Terms—Six months 6/6, post free. Head Office—11 D'Olier street, Dublin. —(Advt.)

FINANCIAL NEWS AND NOTES

TONE AND COMMENT.

DUBLIN STRONG.

INDUSTRIALS BUOYANT.

Yesterday Dublin Stock market had the best and busiest day of the week. Not only were the rises in leading prices of substantial proportions, but the tone of the whole market was both cheerful and confident. That the rise will continue for any length of time is purely a matter to be decided by the developments of the next few weeks; but, apart from any such considerations, there can be little doubt that the prices of the chief Industrials had been unduly depressed. Intrinsic merit will always assert itself in the end, as it is doing now in the case of such shares as British-American Tobacco and Imperials. The position of these big leaders is assured for the time being, and very little liberty can be taken with the prices. In a different category are Coats and Courtaulds. Here the future is obscure and known factors are not favourable to a prolonged rise. The same may be said of Imperial Chemicals, but the room for depreciation in this share is very small, and the dividend, if only repeated, will peg the price near par on intrinsic merit alone. Unilevers stand in a class by themselves. Nothing is known of the effect on the company of the fluctuations in price of the great range of commodities in which it is interested, but, although the return is small, the maintenance of last year's final dividend should keep the shares round their recent level. The market has made up its mind that Dunlops has had a good year, and that decision has been reflected in the shares. Of the advances marked yesterday the largest and, at the same time, the most significant was in the popular Courtaulds. Turner and Newalls are worth watching.

Apart from Industrials, the features were the rise in the Third National Loan to 101, the recovery of several points in the price of Bank of Ireland Stock, after the deduction of the dividend, and the strength of Great Southern Railway issues.

LONDON FIRM.

INDUSTRIALS A FEATURE.

The London Stock Markets closed the week in strong fashion, and the list of price movements registered at the close were in the vast majority of instances favourable to holders, many of them being of substantial proportions. There was, however, only a trifling expansion in trading, many of the recoveries being principally due to week-end bear covering. Mines, however, again showed an active front, but following the recent advance a certain amount of profit-taking was in progress, and some irregularity was evident. Fresh buying was met in the late hours, and the market closed strong. The Industrial markets attracted wider attention, and values were marked forward all round in no uncertain fashion.

There was not a great deal passing in the Gilt-edged section, but after initial uncertainty values stiffened again. Among Colonial Government Stocks Australians strengthened appreciably in several directions. Foreign Government Stocks also displayed a harder tone. Brazil 6½ per cent. 1927 went 2 points higher, while the 5 per cent. Funding 1914, Chinese 4½ per cent. 1898 and Greek Sevens were each a full point to the good. Peruvian Corporation Preference dropped the turn, but otherwise quotations were maintained. Dealings were still on a decidedly small scale in the Home Railway market, and for the most part the overnight levels were repeated. Great Western Ordinary and Midland Ordinary exceptionally each gained the turn, but Midland 4 per cent. Preference lost ½ on the day. Colonial and Foreign Rails remained depressed. Entre Rios were an outstanding weak feature, the Ordinary losing 2½ points to 53½, while the 6 per cent. Cumulative Preference lost a point. The Buenos Ayres issues were lowered all round, and Cordoba Centrals lost ground. Motors continued active and firm, and Breweries, Tobaccos, Matches and Textiles all displayed a firm front. The International descriptions exhibited a better tone following the firm advices from America overnight.

DEALINGS IN LONDON MARKET.

The following dealings among active Stocks and Shares were "marked" in London yesterday:—

Consols—58, 1/8, 7 15/16, 7/8, 3/4, 8 1/16, 7 15/16. **5 p.c. War Loan**—104, 3/32, 1/8, 1/16, 3 1/16, *4 1/8. **Funding Loan**—95 3/8, 5/8, 9/16, 5/16, 7/16, 1/2. **Conversion Loan 3½ p.c.**—82 3/16, 1/16, 1/8, 1 15/16, 2 1/4, 1 7/8, 2 5/32, 1/32; **ditto 4½ p.c.**—102, 1 5/16, 7/8, 15/16, 3/4; **ditto 5 p.c.**—106, 11/16, 1/2, 3/4, 5/8, 7/16, 9/16, 15/32. **4 p.c. Consols**—92, 1 15/16, 15/16, 7/8, 25/32, 27/32, 3/4. **4½ p.c. Treasury Bonds**—101¼, 3/16, 5/8, *1/4, 7/16, 13/32. **Australia 5 p.c. Stock**—78, 6, 1/2, 5. **Aerated Bread**—17/9. **Alliance Art. Silk**—3d. **Allied Newspapers Ord.**—14/4½, 6d., 3d. **Anglo-Dutch Rubber**—20/-, 19/10½. **Associated Cement**—22/-, 6d., 11½d., 7½d., 4½d. **Associated Newspapers Def.**—18/7½, 9d., 10½d., 19/-. **Baird Television**—1/0¾. **Bovril Def.**—33/6, 4/-, 3/-. **Brazilian Traction**—25, 4, 3/4, 7/8, 15/16, 13/16, 5 1/8, 4, 11/16, 5 1/16. **British American Tobacco** (x.d.)—86/3, 5/6, 11¼d., 6/10½, 5/5¾, 4/4½, 6/-, 5/7½, 7/6. **British Celanese**—7/-, 3d., 11½d., 6/9. **British Match Ord.**—22/1½, 3d., 4½d., 6d. **British Oil and Cake**—28/-, 3d., 1½d. **Buenos Ayres Great Southern**—63 3/4, 1/2, 4, 2¼, 3/4, 1 3/4, 3. **Cables and Wireless "A"**—18, 1/2, 1/4, 5/8, 3/4, *1/4; **ditto "B"**—10, 1/8, 9 7/8, 3/4, 10¼, *9¾; **ditto 5½ p.c. Pref.**—64½, 1/4, *1/4, 5, 1/2. **Calico Printers**—7/2¼. **Canadian Pacific**—43, 1/8, 1/4, 2 7/8, 3/4, 2 1/16, *1/2, *3/8, 5/8, 1/2. **Carreras**—5 1/8. **Central Argentine Cons.**—43, 2 3/4, 7/8, 3 1/4, 4. **Coats**—53/-, 3d., 9d., 2/7½, 3/10½, 6d. **Cook (St. Paul's) Ord.**—6/11¼, 6d., 7/-. **Courtaulds**—33/1½, 9d., 5¼d., 4½d., 4/0¾, 2/9, 10½d., 4/6, 5/-. **Crosse and Blackwell**—1/9. **Crystalate Gramophone**—1/11½, 10½d. **Cunard Ord.**—15/6, 9d., 7½d. **"Daily Mail" Trust**—41/6, 10½d., 9d., 2/-, 3d., 1/7½. **"Daily Mirror" Ord.**—15/7½, 9d., 10½d., 16/-, 15/6, 9¾d. **Dunlop Ord.**—12/6¾, 4½d., 3d., 1½d., 7½d., 9d., 10½d. **Dunlop 6 p.c. Debs.**—102¾, 3 1/16. **Elder-Dempster 6 p.c. Pref.**—1/-. **Ford Motors**—78/9, 7/2¼, 6/3, 10½d., *3d., 7/6, 9¾d. **Gallaher Pref.**—22/4½. **General Electric**—44/-, 4½d., 7½d., 9d. **Grand Central Rubber**—9/9¾. **Great Western Rail**—67 1/8, 6¾, 7/8, *7. **Great Western 5 p.c. Pref.**—*95¼, 1/4, 1/2, 5/8, 6, 5½, *1/8. **Greek 7 p.c. Refugee**—102, 1½, 3/4. **Guinness Ord.**—105/6, 9d., 6/6, 3d. **Harland and Wolff Pref.**—4/6, 2d. **Harrods Ord.**—37/6, 8/9, 6d., 3d. **Hudson's Bay Ord.**—31/6¾, 3d., 30/7½, 11¼d., 30/-, 10½d., 9d., 1/-. **Hungarian 7½ per cent. 1924**—103, 1/2, 1/4. **Imperial Chemical Ordinary**—17/-, 3d., 4½d., 1½d., 3¾d., 16/10½, 17/6, 9d., 7½d., 10½d., **do. Def.**—4/9, 10½d., 7½d., 6d., 11¼d., 9¾d. **Imperial Tobacco**—94/-, 3/9, 4/4½, 3/1½, *1½d., 10½d., *3/3, 6¼d., 5/-, 4/6¼, *3d., 3/6, 4/-. **International Holdings**—2¾, 7/8, 13/16, 11/16, 25/32, 27/32. **International Nickel** (dols.)—15 15/16, 7/8, 3/4, 15/16, 16. **Inveresk Paper**—3/6. **Lever 7 p.c. Pref.**—23/11¼, 6d., 10½d., 4/-, 1½d., *3/9, 9d. **Lipton Ord.**—4/-. **Lister Ord.**—8/6, 9d., 8/-, 7/9. **London, Midland and Scottish Ord.**—32¼, 5/8, 1¾, 15/16, 2, 1/8, 9/16. **London and N.E. Pref.-Ord.**—*15½, *3/4, 3/8, 16, 1/4, 15¾, 7/8; **do. Def.-Ord.**—*5¾, 7/8, 3/4, *6, 1/8. **Lyons (J.) and Co. Ord.**—93/9, *1/10½. **Marconi Marine**—38/-. **Maypole Def.**—4/3. **Metropolitan Rail**—66¼, 1/2, 7/8. **Peruvian Corporation Pref.**—19 7/8, 19, 1/2, 3/4. **Phillips (Godfrey) Ord.**—17/9, 7½d., 18/6. **P. and O. 5 p.c. Debs.**—100½, 1/4. **Provincial Cinema Theatres**—16/1½, 15/4, 10½d. **Rean Antelope**—17/6, 18/-, 9d., 17/10½. **Rubber Trust**—20/9, 6d., *11½d. **Southern Rail Pref.-Ord.**—65, 1/4; **do. Def.-Ord.**—21½, *5/8, 3/4, 7/8. **Sudan Plantations**—30/-, 7½d., 1/-, 3d., 30/4½. **"Sunday Pictorial" Ord.**—39/9. **Swedish Match "B"**—11 7/32, 5/16, 1/8, 1/4, 1/16, 11, 9/32, 5/16. **Tobacco Securities Ord.**—295, *85, 8, 90, 2, *86, 9; **do. Def.**—*390, *80, 98, 90. **Underground Income Bonds**—104¾. **United Dairies**—*31/3, 6d., 9d., 10½d. **United Molasses**—13/-, 12/9, 7½d., 6d., 10½d., 13/4½, 1½d., 6d. **United Serdang Rubber** (x.d.)—2/1½, 2½d., 3d. **Unilever Ord.**—35/-, 8¼d.; **do. 7 p.c. Cum. Pref.**—24/1½; **do. N.V. Ord.**—35/11¼, 7½d., 6/-, 10½d. **Vickers**—7/-, 1½d., 2¼d., 6/10½. **Vine Products**—6/7½. **Watney, Combe Def.**—55/9, 3d., 6d. **Westminster Bank**—80/-, 1½d., 3d., 79/11¼, 6d., 9d., 7½d.

(* Exceptional bargain at special price.)

INSURANCE SHARES.

BUSINESS DONE IN LONDON:—Alliance, 19 5/8, £19 1/-; Atlas, £12 15/9, 12 15/16, 13/16; Commercial Union, 23 7/8, 9/16, 11/16, 13/16; General Accident, 15 15/32; Guardian, 10 1/32, 9 7/8, 10 1/8, London and Lancashire Fire, 27 3/8; London Assurance, 9 11/32, 7/16; North British and Mercantile, 34, 1/8, 1/4, £33 16/9; Northern, 15 5/8, 3/4, 9/16; Phœnix, 13 3/8; do. £1 (fully paid), 14, 13 7/8; Prudential, 24, 1/16, 3 13/16, 7/8; do. "B" £1 (4/- paid), 39/3; Royal Insurance, 8 1/8; Sun Life, 53¾, 4¼.

MARKETS AT A GLANCE.

Friday Night.

STOCKS AND SHARES:

London brighter.

Dublin still strong.

Birmingham Motors active.

Manchester Textiles harder.

New York higher.

MONEY:

Bank of England Rate	3	p.c.
Last Year	5½	p.c.
Irish Banks' Rate	4	p.c.
Ditto Deposits	1½	p.c.
London Day-to-Day Loans	1¼-1⅜	p.c.
London Fine 3 Months' Bills	2¼-5/16	p.c.

INDUSTRIAL MARKET.

MORE CONFIDENT FEELING.

AUSTINS AND LEYLANDS RALLY.

A more confident tone pervaded the Industrial Market yesterday. Trading showed no material expansion, but there was a good deal of "bear" closing, and this mainly accounted for the advances recorded. Wall street advices proved encouraging, and to a certain extent assisted the upward movement. Renewed support was forthcoming for the leading Motor shares, the provinces turning buyers of Leylands and Austins, while Thomas Tillings and Fords continued in request, the market now going for a 20 per cent. dividend on the last-named. Dealings commenced in National Shipbuilders' Security Debenture Stock, the price closing around par. Applicants up to £5,000 received allotment in full and others about 87 per cent. of requirements.

With New York in a buying mood, the Trans-Atlantic favourites moved up. Radio Corporation finished a dollar better at 14⅛, with Brazilian Traction Common closing firm at 25¼, Hydro-Electrics at 25, Nickels at 16¼, and International Holdings at 3. Graphophones advanced to 1 13/16 and Gramophones (H.M.V.) to 1 15/16.

Cables and Wireless stocks presented a much firmer front. The Preference rose 1½ to 66, the "A" Ordinary a point to 19½, and the "B" Ordinary a further fraction to 10½. Marconi Marines stiffened to 38s. 9d. and Canadian Marconis to 42s.

Electricals generally were seen to advantage, noticeably equipments. Callenders rose 1s. 6d. to 62s. 6d., with Henleys inquired for at 5⅝. General Electrics at 44s. 6d., and Associated at 21s. 9d.

Motor shares gathered fresh strength. Fords were prominent with an advance of 3/32 to 3⅞, touching 3½ at one time. Leylands regained a similar fraction at 2⅛, and Austin Ordinary recovered to 33s. 9d. Thomas Tillings were in demand at 5⅛.

Most of the Engineering descriptions trended upward. Guest Keens strengthened to 22s., and Chinese Engineering to 32s. 6d., with several others all slightly down.

A steady demand was again witnessed for some of the Brewery issues. Distillers rose 1s. 6d. to 58s., and Meuxs gained a similar amount at 37s. 6d. Watney Defd. improved 1s. to 55s. 6d., with Guinness closing buyers at 106s. 6d., Hoare Ord. at 60s., Ind Coope at 60s. 6d., and Mitchell and Butlers at 52s.

The Tobacco leaders made a satisfactory showing. Carreras "A" advanced 1/8 to 5⅛, and modest fractional gains were recorded by "Bats" at 4 11/32, and "Imps" at 4 11/16.

Renewed support was noticeable for some of the principal Textiles. J. and P. Coats took the lead, closing 2s. to the good at 54s. 6d. Sewing Cottons hardened to 30s., and Bleachers to 13s. 3d., with buyers also in evidence for Bradford Dyers and Fine Spinners. On the other hand, Listers came on offer and shed 9d. at 8s.

Courtaulds continued active among Rayon shares, changing hands at 1⅞ and finishing around 1 11/16. Canadian Celanese improved a modest fraction to 2¼, with British Celanese Ord. a few pence harder at 7s. 3d.

The outstanding change in the Provision section was in Liebigs, which were marked down ⅜ to 12, despite the Chairmans encouraging remarks at the meeting. Bovril Def. improved 1/16 to 1 11/16, Home and Colonial 1½d. to 14s. 9d., International Tea 3d. to 19s. 4½d., and Tate and Lyle 1½d. to 37s. 1½d. Unilever and Unilever N.V. were supported and rose 1/16 to 1 13/16 and 1 11/16 respectively.

Several of the Insurance issues were harder inclined, but Banks were uncertain.

Shipping shares were quieter, but steady.

Several Miscellaneous issues made headway, outstanding among them being Turner and Newall, which finished 1s. 9d. higher at 40s. 6d. Imperial Chemicals were also prominent with an advance of 9d. to 17s. 9d. The Pref. and the Defd., however, did not vary. Dunlops continued in request, and rose 4½d to 12s. 9d. Paint shares were also higher. International closed at 37s. 6d. and Pinchin Johnson at 37s. United Molasses closed 1½d. to the good at 13s. 7½d. In the Swedish group, Match "B" put on ⅛ to 11⅛, the fractional certificates 1s. 4½d. to 14s. 4½d., and Kreuger and Toll ⅛ to 21⅝. Among recent issues, London Power Debs. strengthened ½ to 1½ prem., Cunard House ½ to 2½ prem., and Gas, Light and Coke Debs. ⅛ to 3½ prem. Dealings began in National Shipbuilders Security Debs. at around par.

OIL SHARES FIRMER.

At the commencement of business in the Oil Share Market yesterday a quiet tendency prevailed, with very little doing in either the leaders or the more speculative favourites. Later on Continental centres came in good buyers of their favourites, including Royal Dutch, Shells and the Eagle issues. Paris being a keen purchaser, local business in Mexican Eagles was on a larger scale, many thousands of shares changing hands, while money was given freely for the call of the shares. Prices were not slow to respond to the change in sentiment, and an upward movement in leading counters generally was assisted by bear repurchases. Certain of the more speculative descriptions, although not active, participated in the better tendency, and the market finished with an all-round hard appearance, gains being general.

RUBBER SHARES IDLE.

Trading remained on an extremely small scale in the Rubber Share market, and the tendency was to lower values further in sympathy with the slightly easier values returned for the commodity. A fair business was effected in the raw material section; spot and February sold 4⅛d. per pound, April to June at 4⅛d. per pound, and July to September at 4 3/16d. per pound. It is expected that London stocks of the raw material will show an advance of some 900 tons on Monday next. Liverpool stocks, however, are expected to be about 115 tons lower.

LONDON WOOL SALES.

Two catalogues were offered, totalling 9,392 bales, including 3,148 New South Wales, 517 Queensland, 1,485 Victorian, 1,061 West Australian, 159 South Australian, 2,912 New Zealand, 1,219 Cape. At yesterday's auction buyers showed more disposition to operate, and sales were on a larger scale, chiefly on home account, at about late rates. All superior growths, however, were mostly withdrawn, as selling limits were above buyers' views.

Miss Constance Bennett, the film actress, has signed a contract to make two pictures with the firm of Warner Brothers. Miss Bennett is already under contract with Pathe until 1934, but is allowed ten weeks' vacation every year. Messrs. Warner are to pay her £60,000 for ten weeks.—Reuter.

GUINNESS, MAHON & CO.,

Bankers, *Established 1836.*

17 COLLEGE GREEN, DUBLIN. 53 CORNHILL, LONDON, E.C.3

Banking Business of Every Description Transacted.

AGENTS & CORRESPONDENTS THROUGHOUT THE WORLD

LATEST CLOSING AND STREET PRICES.

BRITISH FUNDS, ETC.

—	Closing.		Rise or fall.
Consols 2½%	57½	58½	
Do. 4%	91½	92	
War Loan 4½%	101½	102½	+ ½
Do 5%	103¾	104¼	
Funding Loan	95	96	
Victory Bonds	96½	97½	
3½% Conversion Loan	81¾	82¼	
4½% Conversion Loan	101½	102	
5% Conversion Loan	105¼	105¾	
Irish Free State 4½% Land Bonds	98	100	
India 3%	53½	54½	
Do. 3½%	62	64	
Do. 4½%	85½	87½	
Do. 5½%	100½	101½*	
Local Loans	67½	68½	
Sudan 5½%	108	110	

COLONIAL GOVERNMENT STOCKS.

Australian Com. 5 p.c.	79	80	+2
Do. do. 6 p.c.	83	90	+3
British Columbia 4½ p.c. 1941	96	98	
Canada 4 p.c., 1940-60	94	96	
Cape 3½ p.c. Cons.	84	88	
Ceylon 6 p.c.	103	105*	
N.S.W. 5 p.c., 1945-65	60	70	
Do. 6½ p.c., 1930-40	80	90	+2
New Zealand 6 p.c., 1936-51	100	103*	
Do. 5 p.c., 1946	97	100	
Nigeria 6 p.c.	112	114	
Queensland 5 p.c., 1940-50	62	72	
South African 5 p.c., 1939-43	100	102	
South Australian 5 p.c., 1932-42	60	70	
Do. 4 p.c., 1940-60	46	56	
Victoria 5 p.c. 1932-42	63	73	
Do. 6 p.c. 1945-75	62	72	
Western Australian 5 p.c., 1945-75	67	77*	
Do. 6 p.c., 1930-40	75	85	

BANKS.

Anglo-South American	5	5½	- ⅛
Bank of Australasia	7½	8	- ⅛
Bank of England	265	270	
Bank of Montreal	57	61	
Bank of New South Wales	24	27	
Bank of New Zealand	2 7/16	2 11/16	
Barclay's "A" Shares	8¼	8½	-1/16
British Overseas	5¾	5⅞	-1/16
Canadian of Commerce	46	49	
Chartered of India	16¼	17¼	
Hong Kong and Shanghai	110	114	
Lloyds	62/0	64/0	
Midland	8 13/16	9 1/16	
National Discount "B"	9⅝	10⅛	
National Provincial (£4 pd.)	13 11/16	13 15/16*	+1/16
Royal of Canada	56	59	
Standard of South Africa	13¾	14¼	
Union of Australia	5¾	6¼	- ¼
Westminster Bank (£1)	78/6	80/6	

FOREIGN BONDS. M.U.—Jan. 19.

M.U.				
102¼	Austrian 6 p.c. Guar.	101	103*	
109	Belgian 7 p.c.	109	111	
74	Brazil 6½ p.c. S. Bds. '27	74	77	+2
83	Do. Funding 1908	93	98*	
73	Do. 5 p.c. do. 1914	73	75	+1
87¼	Chinese 4½ p.c. 1898	88	90	+1
50	Do. 5 p.c. 1912	49	51	
66	Do. 5 p.c. Reorg. 1913	65	67*	
78	Chinese Imp. Ry. 5% Gold	77	79	
59	Do. Shanghai-Nanking 5 p.c.	57	60	
30	Do Tientsin Pukow 5 p.c.	28	33	
111½	Czecho-Slovakia Bonds	111	113	
72	Egyptian Unified	71	73	
20¼	French Loan 5 p.c.	20½	21*	
20¼	Do. 4 p.c.	20½	21*	
98½	German 7 p.c.	98½	101½	
101½	Greek 7 p.c.	101	103	+1
18½	Italian Rentes	18	20*	
101½	Japan 4 p.c. 1905	100	102	
13½	Mexican 5 p.c. '99	11	14	
16	Do. 5 p.c. 10-Y. Treas	16	19	
4	Peruvian Corporation	3	5	
21	Do. Pref.	18½	20½	- ½
76	Do. Debs.	75	79	
84	Poland 7 p.c. Sterling	81	85	
42	Portuguese 3 p.c.	41	43*	
—	Spanish 4 p.c.	56	60*	
8¼	Turkish Unified	9¼	10¼	

BRITISH RAILS.

M.U.				
67½	Great Western	67	68	+ ½
—	Do. 5 p.c. Pref.	94	97	
32¼	Ldn., Mid. & Scot. Ord	32	33	+ ½
—	Do. 4 p.c. Pref.	59	61	
—	Do. 5 p.c. Red. Pref.	92	95*	
—	Do. 4 p.c. Pref. 1923	51½	53½	- ½
16½	Ldn. North-East 5 p.c. Pref. Ord	13½	16½	
6	Do. Def. Ord.	5¾	6¼	
—	Do 4 p.c. 1st Pref.	52	54	
—	Do 4 p.c. 2nd Pref.	38	40	
67	Metropolitan	66	67	
77	Do District	76½	77½	
65½	Southern Pref. Ord.	64½	65½	
22¼	Do. Def. Ord.	21½	22½	
—	Do. 5 p.c. Pref.	91	93	
24/6	Underground Elec. (£1)	24/0	25/0	
104½	Do. Income Bonds	104¼	105¼	

COLONIAL AND FOREIGN RAILS.

M.U.				
45	Antofagasta Ord.	43½	46½	+ ½
—	Argentine G.W. Ord.	58	61	
—	Bahia Blanca Guar. Stk	77½	79½	
67	Buenos Ayres Gt. Sthn.	62	64	-1
48½	Buenos Ayres & Pacific.	43	45	- ½
51	Buenos Ayres and W.	46½	48½	-1½
—	Canadian National Guar	69	71*	
41	Canadian Pacific ($25)	42½	43½	+ ½
55	Central Argentine	52	54	- ½
38	Do. Def.	34	38	
53	Central Uruguay Ord.	48	53	
12½	Cordoba Central	11½	13½	- ½
28	Do. 1st Pref.	25	27	-1
19	Do 2nd Pref.	18	20	
59	Entre Rios	52	55	-2½
—	Do. 6 p.c. Cum. Pref	85½	87½	-1
—	Grand Trunk 4 p.c Guar	83	85*	
—	Do. 4 p.c. Perp. Deb	83	85*	
—	Internl. of Cent. Amer	9	12	
22½	Leopoldina	21½	23½	
2	Mexican Rails	1½	2½	
5	Do. 8 p.c. Pref.	3	5	
3	Do. 6 p.c. Pref.	2	4	
144	San Paulo Ord.	143	148	
6	United Havana	5½	7½	

AMERICAN RAILS.

M.U.				
—	Atchison	197	202	+2
—	Chicago Milwaukee New	8	9	+ ½
30	Erie	32	34	+1
—	Do. 1st Pref.	40	43	
—	New York Central	125	130	+2
—	New York Ontario	7	9	+1
—	Pennsylvania	62	65	+1
57	Southern Common	60	63	+1
—	Southern Pacific	106	109	+2
193½	Union Pacific	194	199	+1

BREWERIES AND DISTILLERIES.

M.U.				
22/3	Allsopp £1 Shares	22/0	23/0	
59/0	Bass, Ratcliff Ord.	58/0	59/0	
4/6	Brewers of Vancouver	4/6	5/0	
—	City of London Def. (5/-)	10/9	11/9	
58/0	Courage Ord.	58/0	60/0	
55 0	Distillers Ord	57 6	58/6*	+1/0
106/6	Guinness Ord (£1 units)	106/0	107/0	+0/3
60/3	Hoare and Co.	59/6	60/6*	+0/6
59/0	Ind Coope Ord.	60 0	61/0	+0/3
55/6	South African Breweries	56/0	57/0	
—	Walker (John) Pref.	23/6	24/6	
53/6	Watney Combe Def.	55/0	56/0	+1/0

ELECTRIC SUPPLY.

M.U.				
—	Bournemouth and Poole	60/0	61/6	
29/0	Charing Cross	28/6	29/6	
—	Chelsea Ord.	27/0	28/6	
35/6	City of London Def. (5/-)	35/0	36/0	
48/9	County of London	48/3	49/3	
—	Lancashire	22/9	23/9	
32/6	London Electric	32/3	33/3	
41/6	Metropolitan	41/0	42/0	
23 3	Newcastle	22/0	23/0	
28 3	St. James's	27/6	29/0	
—	South London	27/0	28/6	
29/3	Westminster Electric	28/0	30/0	
27/6	Whitehall Inv. Pref.	25/3	25/9	

INSURANCE.

M.U.				
19½	Alliance £20 (£2 4/- p.)	18¾	19¾	
13	Atlas £5 (£1 5/- paid)	12 11/16	13 3/16	+1/16
24	Com. Un. (£2½ paid)	23¼	24¼	
12½	Eagle Star Ord. £3	11¾	12¾*	
3½	Employers £1 (5/- paid)	3¼	3½	
15½	Gen Accdt. £5 (£1½ p.)	15¼	15¾	+1/16
10⅜	Guardian £3 (10/- paid)	9⅞	10⅜	+ ⅛
28¼	L. & Lan. Fire £5 (£1 p.)	27¼	28¼	
9½	Lon Ass. £2½ (£1¼ p.)	9¼	9½	
34½	N.B. & Mer £5 (£1¼ p.)	33¾	34¾	+ ⅛
16	Northern £10 (£1 paid)	15¼	16¼	
13¼	Phœnix £10 (£1 paid)	13¼	13¾	
13⅜	Do. £1 (f.p.)	13⅜	14⅛	
24	Prudential	23½	24½	+ ⅛
2	Do. "B" £1 (4/- p.)	1 13/16	2 1/16	
6½	Royal Exchange	6	6½	+ ⅛
8¼	Royal Ins. £1 (10/- p.)	7⅞	8⅜	+ ⅛
3⅞	Sun. Ins. £1 (5/- paid)	3¾	4	
52½	Sun Life £10	53	55	
6¾	Yorkshire 50/- (10/- p.)	6⅜	6⅞	

IRON, COAL AND STEEL.

M.U.				
3/7½	Amal. Anthracite	3/6	4/0	
46/6	Babcock, Wilcox Ord.	43 9	44 9	+0/3
1/9	Baldy	2/0	2 6	+0/6
2/9	Brown (John)	2/6	3 0	
4/6	Buell Combustion	3 6	5/6	-0/6
1/0	Cammell Laird	0/9	1 3	
55/6	Cory (William)	54/6	55/6	+0/3
3/9	Dorman Long	4/1½	4/7½	+0/4½
19/6	Guest Keen	21/6	22/6	+1/0
1/3	Pease and Partners	1/0	1/6	
17/0	South Durham Steel	16 0	17 0	
20/4½	Stewarts and Lloyds Def.	20/0	21/0	+0/3
6/7½	Vickers Ord.	6/10½	7/4½	+0/3

LAND AND INVESTMENT.

M.U.				
26/0	Argentine Land Invest.	1¼	1⅜	
13/0	Do Southern Land	⅝	¾	
—	City San Paulo Impts.	6/0	6/3	+0/1½
11/3	Forestal Land	11/0	11/9	+0/3
1 17/32	Hudson's Bay Ord.	1½	1⅝	
18 9	Hyderabad Deccan	15/16	1 1/16	
2/6	Pekin Syndicate	2/6	3/0	
0/4½	Rio de Janeiro (1/- sh.)	0/4½	0/7½	
1 19/32	Sudan Plantations	1 7/16	1 9/16	+1/16

NEWSPAPERS.

M.U.				
18/3	Assd. Newspapers Df. (5/-)	18/3	19/3	
13/6	Allied News Ord.	14/0	15/0	+0/6
—	Amal. Press	18 3	19 3	-0 3
2	Daily Mail Trust	2 1/16	2⅛	+ ⅛
15 3	Daily Mirror Ord	15/6	16/0	+0 3
—	Financial Newspapers	¼	½	
2	Sunday Pictorial	1 29/32	2 1/32	

NITRATES.

M.U.				
4	Alian	3½	4½	
1 6	Lagunas Nitrate	1 3	1/9	
5 0	Liverpool	4/0	6/0	
⅝	New Tamarugal	½	[illegible]	
3/6	Rosario Nitrate	3/0	4/0	
4/0	Tarapaca Nitrate	3/0	4/0	

OILS. M.U.—Jan. 19.

M.U.				
3 15/32	Anglo-American	73/9	76/9	
11/3	Anglo-Ecuadorian	11/0	11/6	
1 27/32	Anglo-Egyptian "B"	1 27/32	1 29/32	
2 11/16	Anglo-Persian Ord.	2 11/16	2¾	+1/32
28/1½	Do. 8 p.c. 1st Pref.	27/9	28/3	
29/6	Do. 9 p.c. 2nd Pref.	29/1½	29/7½	
11/6	Apex Trinidad (5/- shares)	10/10½	11 4½	+0/1½
19/0	Attock			
5/0	British Borneo Pet. (10/-)	5/0	6/0	+0/6
4/3	British Burmah (8/-)	4/3	5/3	
1 4½	British Controlled	1/3	1 6	+0 1½
3/4½	Do. Pref.	3/3	3/6	
3 7/16	Burmah	3 1/16	3⅛	+1/32
28 6	Do. 8 p.c. Pref.	28/3	28 9	
6/4½	Canadian Eagle Ord.	5 7½	6/10½	+0/3
12/3	Do. 7 p.c. 1st Pref. ($3	12/0	12/6*	
9 9	Do. 8 p.c. Pref.	9 9	10 9	+0/6
2/10½	Kern River (10/-)	2/7½	3 1½	
1 13/32	Lobitos	1⅜	1 7/16	+1/32
7/6	Mexican Eagle Ord.	7/10½	8 1½	+0/3
8 9	Do. 8 p.c. Pref.	8 9	9/9	+0 6
8 1½	Do. 7 p.c. 1st Pref. (4 pesos	7/10½	8/4½	
0/6	North Caucasian (10/-)	0 3	0 9	
—	Pan-American "B"	33	35	
7/1½	Phœnix Oil	7/0	7 6	+0/1½
3 6	Do. 1/- shares	3/3	3/9	
23	Royal Dutch	24⅝	24⅞	+ ⅜
3 15/32	Shell Transport	3 11/16	3¾	+1/32
10	Do. 5 p.c. Pref. (£10	9 15/16	10 3/16	
28/10½	Do. 7 p.c. Pref.	28/9	29 3	+0/1½
0 3	Spies (2/-)	0/1½	0 4½	
5 6	Steaua Romana	5/0	6/0	
5 10½	Tankers Pref	5/6	6/0	
1 6	Trinidad Central	1 0	2/0	
1⅝	Trinidad Leasehold	1 11/32	1 15/32	
5 0	United Brit. Trinidad	5/0	5 3	+0/1½
1 17/32	V.O.C. Holdings	1½	1 9/16	
1 17/32	Do. 7 p.c. Pref.	1 7/16	1 9/16	

RUBBERS.

M.U.			
0/3	Amal. Finance	0/3½	
21 6	Anglo-Dutch	20/3	
6 10½	Anglo-Java	0/9	-0/1
⅜	Anglo-Malay	6/10½	
1 6	Bukit Mertajam	1 4½	
0/8	Bukit Sembawang	0/6½	
10 7½	Grand Central	10/1½	
15/16	Highlands	18/1½	
9/6	Jugra Land	8/9	-0/3
15/16	Kuala Lumpur	18/9	
21/32	Linggi	11/10½	-0/7½
2 7½	London Asiatic	2/6	
11/16	Malacca	13/1½	
15 9	Malayalam	15/0	
1 3	Merlimau	1/3½	
1⅛	Moopiy Valley	22/6	
22/0	Rubber Trust	20/0	-0/9
⅝	Tandjong	11/10½	
15/0	Tandjong Malim	14/4½	
1 15/16	United Sua Betong	37/6	
7/9	Vallambrosa	7/3	

Allagar	1/1½		Laras Deb.	40	
Batu Tiga	12/6		Ledbury	14/9	
Bernam Pr'l	0/10½		Manch'r N.B.	7/6	
B.N.B.R. Trst	56½*		N. Hayoep	0/5	
Do. Pref	35		N. Hummock	6/4½	
Broome Hol	5/6		P.P.K. (Cy'n	7/6	
Chersonese	1/4½		Pataling	11/3	
Cicely	3/0		Perak (2/)	2/0	
Eastern Trst.	7/6		Rim Malacca	1/0	
F.M.S. Plant	17/6		Sedenak	11/0	
Gen. Ceylon	15/0		Serdang C'tl	8/0	
Glenbervie	8/1½		Soember Ajoe	1/7½	
Golden Hope	10 7½		Sungei K'par	1/7½	
Java Amal.	17/6		Sungei Siput	0/5	
Kamuning	2/1½		Taiping	1/0	
Kepitigalla	0/7½		Telogoredjo	9/0	-0/6
Kuala Sel.	2/3		Yam Seng	1/7	
Laras	0/4½				

REFRESHMENT AND FOOD.

M.U.				
17 10½	Aerated Bread	17 3	18/3	
35/0	Bovril Def.	1⅝	1 11/16	+1/32
1/7½	Crosse and Blackwell	1 6	1/9	
14 7½	Home and Colonial (4/-)	14 6	15 0	+0/1½
4/1½	Lipton	3/10½	4 4½	
11/3	Lovell and Christmas	¼	⅝	
4¾	Lyons (J.)	4 19/32	4 23/32	
—	Mackintosh (J.) Pref.	23/1½	24 1½	
4 4½	Maypole Def.	4/1½	4/7½	
—	Scribbans	13/9	14 0	
—	Do. Def (1/-)	1/9	2/0	
31/6	Schweppes Ord.	1 9/16	1 11/16	
½	Smithfield Arg. Meat	5/16	7/16	

SHIPPING.

M.U.				
—	Cairn Line	3 0	4/0	
—	Cunard Ord	15/0	16 0	
—	Elder Dempster 6% Pref	1/0	3 0	
—	Furness Withy	26.0	28/0*	
—	P. and O. Def. (£1)	33/0	35 0	
—	Royal Mail Ord.	5	10	
—	White Star 6½% Pref.	4 0	6/0	-0/6

TEAS.

Amal. Estates	14½*		Imperial	1	-⅛
Assam Co.	1 1/16	-1/16	Jetinga Valley	1 9/16	-1/16
Assam Consol.	5/16		Jhanzie	1 15/16*	
Assam Front'r	1 1/16	-1/16	Jokai	2	
Bog'want'lawa	77/3		Jorehaut	2 9/16*	
Borelli	70 0		Kanan Devan	30	
Brahmapootra	32		Lebong	3⅝	-⅛
Brit. Indian	2*		Lungla	5/16	
Budla Beta	46 6	-0/3	Makum	1 7/16	
Ceylon Plant	3 15/16	-1/16	Mosbund	32/6	-3/0
Ceylon Prop.	40/0		Nedeam	1½	
Chargola	5/16		New Dimbula	5¼	
Chubwa	2½		Nuwara Eliya	5/16	
Chulsa	2 5/16		Ouvah	3½*	
Con. Tea & L.	12½		Peacock & Nil.	1/9	
Darjeeling Co.	2½	-1/16	Pabbojan	91/3	
Do. Consol.	3¼		Pundaloya	84 0	
Deundi	10 0		Rosehaugh Cey	26 6	
Dimbula Val.	2 13/16		Scottish Assam	35/9	
Dooars	2		Scot. T. & Ln.	2 9/16	
Doom Dooma	2 15/16		Singlo	2*	
E. Assam	2⅝	-⅛	Sumatra	⅝	
East Produce	2¾		Travancore	41/3	
Empire	1½	-1/16	Up. Assam	37/0	
Galaha Cey.	2⅛				

TEXTILES AND ARTSILKS.

M.U.				
—	Alliance Art Silk (5/-)	0/3	0/9	
0 6	Amalgamated Cotton	0/3	0/6	
13 3	Bleachers	12/9	13/9	+0/3
19/3	Bradford Dyers	17/6	18/6	
6/7½	British Celanese Ord.	6/9	7/9	+0/6
8/9	Do. Pref.	5/6	6/6	
7/3	Calico Printers	6 6	7/6	
2¼	Canadian Celanese	2	2½	+1/16
51 9	Coats	54 0	55/0	+2/0
1 7/16	Courtaulds	1 11/16	1¾	+1/32
—	Linen Thread Ord.	1 1/16	1 3/16	
9 6	Lister Ord.	7/6	8 6	-0/9
6/9	Snia Viscosa	6/9	7/9	

TELEGRAPHS, TELEPHONES, WIRELESS.

M.U.				
25¼	Anglo-American Def.	24¾	25¼*	
64	Cables & Wireless 5½% Pf.	65	67	+1½
18½	Do. 7½% "A" Ord.	19	20	+1
10	Do "B" Ord.	10	11	+¼
1⅞	Marconi Marine	1⅞	2	+1/16
9/16	Do Canada	17/32	21/32	+1/32
—	Oriental Telephone	2¼	2½	
13⅛	Radio Corporation	14⅛	14⅝	+1
10	Do. Pref.	9¾	10¼	

MISCELLANEOUS INDUSTRIALS.

M.U.				
8/0	African and East. Trade	4/3	5/3	
22/9	Associated Cement	21/9	22/9	-0/6
21/0	Associated Electric Ind.	21/3	22/3	+0/3
1/0	Baird Television Pf. Ord.	0/9	1/3	
10/3	Borax Con. Def.	8/9	9/9	
22⅞	Brazilian Traction	25	25¼	+¾
4 7/32	British-American Tobacco	4 9/32	4 15/32*	+1/16
28/3	British Aluminium	1 7/32	1 11/32	-1/32
7/0	British Inter. Pict. (5/-)	6/9	7/3	
22/7½	British Match	22/9	23/3	+0/3
2 5/32	British Portland Cement	1 15/16	2 1/16	-1/16
28/9	British Oil and Cake	27/6	28/6	
62/0	Callenders Cable	61/6	63/6	+1/6
24	Canadian Car	1⅝	1 11/16	
5	Carreras	5	5¼	+3/16
0/4½	Chemical & Metal. (2/-)	0/1½	0/4½	
1 11/16	Columbia Graphs.	1 13/16	1⅞	+3/32
—	Crittal's Manufacturing	18/3	19/3	-0/3
1/9	Crystalate Gramo. Ord.	1/6	2/0*	
11/3	Dunlop Rubber	12/7½	12/10½	+0/4½
18/0	Ever Ready (5/-)	17/9	18/3	+0/1½
—	Ford Motor	3 5/16	3 9/16	+3/32
—	Gallaher Ord.	21 9	22 9*	
43/9	General Electric Ord.	44 0	45/0	+0/3
1 11/16	Gramophone Ord.	1 15/16	2	+1/16
—	Harland Wolff Pref.	4 0	5 0	
56/0	Harrod's Stores	57/9	58 9	+0/3
10/3	Harrod's (B.A.)	10 6	11 0	+0/3
5¾	Henley's Telegraph	5 11/16	5 15/16	+1/16
—	Imperial Airways	16/0	17/6	
4 1/16	Imperial Tobacco Ord.	4 1/16	4¾	+1/32
38/6	Do. Canada	38/6	39/6	+1/6
15/0	Imp. Chem. Indus. Ord.	17/6	18/0	+0/9
3/10½	Do. Def.	4 9	5/0	
2⅜	Internl. Holdings Ord.	2⅞	3⅛	+¼
15¼	International Nickels	16⅛	16⅝	+½
35/9	Johnson and Phillips	35/3	36/3	+0 3
21	Kreuger and Toll	21⅝	21⅞	+⅜
23/6	Lever 7 p.c. Pref.	23 9	24 3	+0/1½
—	Machine-Made Sales	1/4½	1/7½	
—	North American Co.	70½	71½	+1½
0/9	Parent Trust Def.	0 9	1 9	
3/9	Platt Bros. Ord.	3/0	4/0	
—	Reckitt Ord.	3½	3¾*	
23/9	Roneo	1⅛	1⅜	
—	Ruth's Steam Stor. A.	5 7/32	6/1½	
30/0	Salt Union	1⅜	1½	
79	San Paulo Tram Deb.	80	84	
52	Shawinigan Water Com.	51	53	
10⅛	Swedish Match B	11	11¼	+⅛
39/9	Tate and Lyle	36/6	37/6	+0/1½
1/6	Taylor Cash Chem. Def	1/1½	1 4½	-0/3
—	Tilling Ord.	5 1/16	5 5/16	+1/16
—	Tobacco Trust Ord.	285	295	
—	Do. Def.	387½	397½	
1¾	Triplex Glass	1¾	1⅞	
1 11/16	Unilever Ord.	1 25/32	1 27/32	+1/16
1 25/32	Do. (N.V.)	1⅞	1 15/16	+1/16
11/6	United Molasses	13/4½	13 10½	+1/1½
6/9	Vine Products Ord. 5/- Sh	6/3	6 9	
8/7½	Vocalion Gramophone	8 0	9/0	
0/9	Do. Foreign	0 3	0/9	
30/9	Wallpaper Def.	29/9	30/9	+0/3

* Ex div. † Ex rights. ‡ Cum. div. § Ex bonus.

PRICES OF RECENT ISSUES.

Ayr (New)—3¼-3¾ prem.
Birkenhead 4½ p.c. 51-61—⅞-⅜ dis.
British Aluminium (New) Deb.—3-2 dis.
Cape Town 5 p.c.—Par-½ prem.
Central London (New) Deb.—104¾-105¾.
Cunard House Deb.—2-2½ prem.
India (New)—1¾-2 prem.
Kenya (New)—Par-½ prem.
London Power (New) Deb.—1⅜-1⅞ prem.
National Shipbuilders 2nd Debs.—⅛ dis.-⅛ prem.
N.E. (New)—1¼-1¾ prem.

MOTORS AND TEXTILES.

BIRMINGHAM.

Several strong features in Motors. Austins advanced again on the output statement. Leylands rebounded. Dunlops rising, owing to record tyre sales.

Austin	34	Lucas	69/-
Do. Prefd.	14	Napier	7/6
Bluemels	24	Rolls	39/3
Components	5/3	Rover	6/-
Dennis	30/7½	Singer	16/4½
Enfield	19/9	S.T.D.	1/9
Guy's	8/3	Standard	13/9
Humber	14	Triumph	9/9
Leyland	30/6	Dunlops	12/10½

MANCHESTER.

Textiles have shown a harder tendency. Courtaulds recover.

Bleachers	13/3-13/9.	Courtaulds	34/-34/6.
Calicos	6/9-7/-.	Dunlops	12/6-13/-.
Dyers	17/9-18/3.	Turner & Newall	39/3-39/9.
Cottons	29/-29/6.		
Spinners	17/9-18/-.	Dobson & Barlow	7/-8/-.
"Slubbers"	3/-3/3.	Wall Paper Def.	30/-30/6.
Coats	53/6-54/6.		
Velvets	16/3-16/9.		

OIL PRODUCTION.

Mexican Eagle Oil Co.—Production for the week ended 17th January, 1931, 312,000 barrels.

LONDON "STREET" MARKET.

Very quiet conditions prevailed in the street again last evening, and price movements were small. Of Industrials, Tobaccos were a trifle easier, with Bats 4 11/32 and Imps 4 11/16. Courtaulds were offered at 1 11/16. Among Mines, Congo Borders hardened to 7½, and Crown Mines were fractionally improved at 4 5/32. Trans-Atlantic favourites were about steady, but Brazilian Tractions and Canadian Pacifics both lost ⅛ at 24⅞ and 43⅜ respectively, Columbia Graphophones and H.M.V., on the other hand, adding 1/32.

THE MONEY MARKET.

DEARER GOVERNMENT BORROWING.

HEAVY GOLD MOVEMENTS.

Applications were received at the Bank of England yesterday for £30,000,000 Treasury bills. Tenders dated Monday and Saturday of next week at £99 8s. 9d. and above, and tenders dated Tuesday to Friday at £99 8s. 8d. and above receive in full. The average rate indicated is about 2¼ per cent., as compared with 2 3/16 per cent. last week.

Bank Rate Discount changed May 1, 1930) 3%

60 days fine)	2 3/16	2¼ %			
3 months	2 5/16%		Trade	3	3½%
4 "	2 5/16	2⅜ %	"	3¼	3½
6 "	2⅜ %		"	3½	4 %

Loans to Brokers Day-to-day	1½	1¾ %
for a week		2 %
Deposit Allowance: Banks at Call		1 %
" " Discount Houses at Call		1 %
" " at Notice		1¼ %

Short credit remained in comfortable supply yesterday, loans over the night being offered at 1¼ to 1⅜ per cent., while towards the close lenders were accepting 1¼ per cent. Old day-to-day money was renewed at 1½ per cent.

Bill rates were firm, in view of the special purchasing of three months' Treasuries at 2 3/16 per cent. for the purpose of keeping rates up. Fine three months' Bank bills were quoted at 2¼ to 2 5/16 per cent., and Treasury bills also were round about those figures, although some of the banks were buyers at 2 3/16 per cent.

Silver was unchanged for spot at 13 11/16d. and 1/16d. better for forward delivery at 13¾d. per oz. Gold was quoted ½d. higher at 84s. 11½d. per oz. fine.

At the Bank of England £500,000 in sovereigns were received, probably from South America, while £601,377 in bar gold was sold to France and £2,000 in sovereigns exported.

The firmer tendency which was noticeable in the foreign exchange market on Thursday again prevailed yesterday. The New York rate was finally quoted at 4.85 15/32, as compared with Thursday's close of about 4.85 15/32. Canadian dollars depreciated by 1/16c. to 4.86⅛. Francs were firm, and finally 1c. dearer at 123.87, while the Swiss franc was slightly cheaper, being 25.09, as compared with 25.08⅝. Belgas improved by ½c. to 34.82½, but reichsmarks weakened by ½pf. to 20.42½. The Italian rate rose by 1¼c. to 92.73¼, and pesetas were finally quoted at 46.55, as against 46.60. Among the South American exchanges the Argentine dollar cheapened by 1/16 to 34 1/16, while the Brazilian milreis closed without change at 4 29/32.

Centre	January 23 Closing Rates		January 22 Closing Rates		Par Exch
New York	4.85 7/16	4.85½	4.85⅜	4.85 15/32	4.86⅔
Montreal	4.86⅛	4.86⅜	4.86	4.86⅛	4.86⅔
Amsterdam	12.06⅛	12.06¼	12.06⅜	12.06⅝	12.107
Berlin	20.42½	20.42¾	20.42	20.42½	20.43
Brussels	34.82	34.82½	34.82¼	34.82¾	35.00
Copenhagen	18.16½	18.17	18.16½	18.17	18.159
Madrid	46.50	46.60	46.55	46.65	25.2215
Milan	92.72	92.75	92.71	92.73	92.46
Oslo	18.16½	18.17	18.16½	18.17	18.159
Paris	123.86	123.88	123.87	123.89	124.213
Stockholm	18.13½	18.14	18.13½	18.14	18.159
Zurich	25.08¾	25.09¼	25.08½	25.09	25.2215
Alexandria	97 1/16	97 3/16	97 1/16	97 3/16	97.5
Athens	374¼	375¼	374¼	375¼	375
Helsingfors	192¾	193	192¼	193	193.23
Lisbon	108⅛	108⅝	108⅛	108⅝	4.50½
Prague	163 15/16	164 1/16	163⅞	164	164.25
Vienna	34.52	34.54	34.50	34.55	34.58½
Warsaw	43¼	43⅜	43¼	43⅜	43.38
B. Ayres	34 1/16	34⅛	34⅛	34¼	47.577
Lima 90 dys	16.77½		16.75d.		12.166
Mexico*	10.35	10.55	10.35	10.55d.	9.76
M'video*	32⅜	32½	32⅜	32⅝d.	51d.
Rio de Jan.	4 25/32	4 29/32	4 25/32	4 29/32d.	5.89⅛d.
Valparaiso	39.96		39.96		40
Calcutta	17¾	17 13/16	17¾	17 13/16	18d.
Kobe (p.yn.)	24 1/16	24⅛	24 1/16	24⅛	24.58
Shanghai*	15 1/16	15⅛	15⅛	15¼	—
Singapore	27 11/16	27 13/16	27 11/16	27 13/16	28d.

*Rate quoted on London

DUBLIN BUSINESS DONE.

FUNDS STRONG. RAILS ACTIVE. INDUSTRIALS BUOYANT. BANKS STEADY.

In Funds, National Loan repeated 103⅝ and Second ditto rose ¼ to 105½. Third ditto was ⅛ stronger at 100⅞, after 100⅞ and 101, and the Deed Stock put on ⅜ at 100⅝. Land Bonds unchanged at 99⅝, as was 5 p.c. War Loan, 104. Land Stock (1921) was ½ better at 70½, and ditto (1903) unaltered at 61⅜. Dublin Port and Docks was marked 103 asked.

Bank of Ireland changed hands at 335 x.d., and Hibernian repeated 6 1/16. National strengthened 3d. to 47s. 4½d., after 47s. 3d., and Northern "A." unchanged at 5⅜. Royal was marked 14½ bid and 15 asked.

Dublin Distillers Deb. was marked 50 asked, and Guinness unaltered at 106s., after 106s. 3d. The Prefs. repeated 12⅞. Power Pref. lost 3d. at 13s. 9d.

B. and I. Pref. unchanged at 14s. 6d., and Cables "B" was ⅝ easier at 10⅞. Marconi rose 7½d. to 38s. 4½d.

In Rails, Great Northern Ord. was marked 17½ bid and 19 asked. The Guaranteed dropped ¼ to 52, and the Debs. marked 65 bid and 66 asked. Great Southern Ord. rose ⅝ to 15⅝, and the Prefs. were ⅝ stronger. The Guaranteed at 48 and Junction Stock at 60 were ½ and 3 better respectively. The Debs. repeated 62⅞.

Clontarf and Hill of Howth Trams marked 55s. bid and 65s. asked. Cork Electric Trams Ord. marked 24s. 9d. bid, as were Dublin Trams Prefs. at 115s. bid. The "B" Debs. were 1½ stronger at 64½. Provincial Trams Pref. changed hands at 5.

Among Industrials, "Bats" increased 9d. to 86s. 9d., after 86s. 6d., and "Imps" hardened 6d. to 94s. 3d., after 94s. 4½d. Coats jumped 2s. to 54s. 3d., after 53s. 3d., and Courtaulds rose 2s. 7½d. to 34s. 4½d., after 33s. and 34s. 3d. Chemicals were 9d. stronger at 17s. 7½d., after 17s. 1½d., 17s. and 17s. 6d., and the Deferred put on 6d. to 4s. 9d. Unilever improved 1s. 7½d. at 36s. 3d., and Unilever N.V. strengthened 1s. 1½d. to 36s. 6d., after 36s. Dunlops hardened 3d. at 12s. 7½d., after 12s. 6d.

Denny Preferred repeated 7⅞ and *Independent* Pref. lost 3d. at 19s. 9d. *Irish Times* 6½ p.c. Pref. was 6d. better at 15s. Thom Ord. was marked 25s. bid and 27s. 6d. asked, and Wallace Preferred 50s. bid.

"Other business done" will be found at foot of annexed table.

OFFICIAL QUOTATIONS.

Nat. Loan..(103⅝) 103⅝	Clontarf Tram 55/-b 65/-a
Second Ln..(105¼) 105½	Cork Electric Ord. (25/-) 24/9b
Third Loan..(100¾) 100⅞ *1 *100⅞	Dublin Tram Pref. (120/-) 115/-b
Do. Deed..(100¼) 100⅝	Do. B Red.....(63) 64½
Land Bonds..(99⅝) 99⅝	Provincial Tram Pref....5
5% War Loan..(104) 104	Arnott Pref.....(77/-) 77/6
Land Stk. '21..(70) 70½	B.A.T.....(86/-) 86/6 *6/9
Do. 1903.....(61⅜) 61⅜	Coats..(52/3) 53/3 *4/3
Dublin Port 5% Red. (102½) 103a	Courtaulds....(31/9) 33/- *4/3 *4/4½
Bank Stock (341½c) 335c x.d.	Denny Pref......(7¾) 7⅞
Hibernian ...(11⅛) 11⅛	Dunlops.....(12/4½) 12/6 *12/7½
Mun. & Lein....(6⅛) 6⅛	Chemicals.(16/10½) 17/1½ *17/- *17/6 *17/7½
National....(47/1½) 47/3 *7/4½	Do. Def.......(4/3) 4/9
Northern A........(5⅜) 5⅜	Imp. Tobac.(93/9) 94/4½ *4/3
Royal ...(14½) 14½b 15a	Independent Pref. (20/-) 19/9
Dublin Distillers Deb. (50½) 50a	Irish Times 6½% Pref. (14/6) 15/-
Guinness..(106/-) 106/3 *6/-	Thom.(25/3) 25/-b 27/6a
Do. Pref......(12⅞) 12⅞	Unilever ....(34/7½) 36/3
Power Pref. ...(14/-) 13/9	Do. N.V....(34/10½) 36/- *6/6
B. & I. Pref.(14/6) 14/6	Wallace Pref.(47/-) 50/-b
Cables B ......(11½) 10⅞	Gramophone Ord. ...38/6
Marconi ......(37/9) 38/4½	Swedish Match B (frac.) 13/9
G.N. Ord.(17½) 17½b 19a	Turner & Newall....38/7½
Do. Guar.......(52¼) 52	Underground Elec..24/7½
Do. Deb.....(65) 65b 66a	
G.S. Ord.......(15) 15⅝	
Do. Pref.......(37) 37⅝	
Do. Guar.......(47½) 48	
Do. Junction.....(57) 60	
Do. Deb.........(62) 62⅞	

* Odd lot. a asked. b bid. c cash.
(Last business done given in parentheses.)

IRISH BANKS' RATE.

Irish Banks' Rate (May 1, 1930)	4 %
Loans on Government Stocks transferred	3 %
Deposits	1½%

The rates in the foregoing table are subject to variation.

STOCK EXCHANGE SETTLEMENTS.

Contango	Feb. 2	Feb. 16
Ticket	Feb. 3	Feb. 17
Intermediate	Feb. 4	Feb. 18
Account day	Feb. 5	Feb. 19

BELFAST.

Belfast Exchange was fairly active yesterday, with gilt-edged notably strong. War Loan 5 p.c. improved to 104 1/16, Guaranteed Bonds repeated last price at 100, Victory Bonds 97. Northern Bank "A" shares were done at 5 3/16 and the "B" shares at 53s. Belfast Corporation 5 p.c. Stock 1945 issue fetched 103¼ for cash. Belfast Water Board 3 p.c. Stock 65½. County Down Railway Debs. fetched 42, and Great Northern Railway Pref. 4 p.c. 40. Among Industrials, J. and P. Coats were done at 52s. 6d., British-American Tobaccos 4 5/16. Dunlops were marked 12s. 2½d. for business on Thursday, and changed hands yesterday at 12s. 3¾d. and 12s. 4½d., Swedish Match "B" 11¼ and rights for new shares 14s. Shells were done at 74s. 3d., Chemicals 17s. 3d., Tobacco Trust Ord. 295 and Defd. 398. N.V. Unilever Pref. 23s. 9d.

The death is announced at Columbus, Ontario, at the age of 84, of Mr. William Smith, for many years a member of the Dominion House of Commons. He was a leading figure in the Canadian live stock industry.—Reuter.

IMPORTANT TO OLD PEOPLE

Peace of Mind Prolongs Life

We have made arrangements with a leading Assurance Company, with funds exceeding £35,000,000, to provide guaranteed incomes for old people during their lifetime.

Many old people with substantial Capital are continually worried about their investments, the uncertainty of their income, and the amount of duties to be paid by their beneficiaries at their death. All these worries can be avoided, as the following example will show:—

EXAMPLE—MALE, AGE 75

CAPITAL invested £20,000 at 5 p.c.—Annual INCOME £1,000.
£6,010 will purchase an income of £1,000 PER ANNUM for LIFE.
This would leave the remainder—£13,990—available for immediate distribution if desired by the Owner after providing a secured income of £1,000 PER ANNUM.

Considering that such an arrangement would provide the Owner with the opportunity of distributing, during his lifetime, two-thirds of his Capital amongst those whom he desired to benefit at his death, and to whom it might be much more useful now, without reducing his own Income, or, in reality, his Estate, when death duties and other expenses are considered.

An arrangement such as this should appeal to those who desire to help others, and save themselves the continual worry of an uncertain income and the looking after of their investments.

TO THOSE WITH SMALL INCOMES COMFORT PROLONGS LIFE

£1,000 invested at 5 p.c. produces £50 per annum.
Male age 65—£1,000 will purchase £107-15-0 per annum—payable ½ yearly FOR LIFE.
Male age 70—£1,000 will purchase £128-14-0 per annum—payable ½ yearly FOR LIFE.
Male age 75—£1,000 will purchase £159-14-10 per annum—payable ½ yearly FOR LIFE.

It is easy to see what a difference such a change would make to a person trying to exist on the income from a small capital.

For full particulars— APPLY TO

T. M. O'CALLAGHAN & SON

INSURANCE BROKERS,

2 ST. ANDREW STREET, DUBLIN

'Phone 22536. Tels.: "Square."

LONDON MINING MARKET MORE ACTIVE.

FAVOURITES IN DEMAND.

Speculative securities were again popular yesterday, and, despite professional profit-taking over the week-end, the Mining Market was still one of the most active in the "House." A big business was in progress in gold shares, among which "Kaffirs" still occupied a prominent position, and at the close a further long list of substantial improvements was recorded. "Johnnies" again led the way, a smart advance being scored. Goldfields were a strong spot, while Anglo-American, Rand Mines, Union Corporation, "C.M.S.," Rand Selection and "Generals" were all on the up-grade. The Rhodesian department also gave a good account of itself, though dealings were mainly confined to specialities, and the closing values were appreciably higher in many directions. The price of tin was finally unchanged at £115 5s. per ton, but the Share Market was undecided. Among West Africans, Ashanti Goldfields continued in growing demand on a wider appreciation of the company's position and prospects. Rio Tinto came into good demand on home and Paris account, the final price showing a rise of 2¼d. on the day. Elsewhere Minerals Separation were better, in sympathy with Congo Border. Closing prices:—

SOUTH AFRICAN. M.U. Jan. 19.

M.U.		
14/3	Afric & Eur	14/3-14/9
9/16	Ang-Afr'n 10/-	9/16-⅝ +1/32
⅝	Anglo-Fr'ch	19/32-21/32 +1/16
2⅞	Brakpan	[illegible]
9¼	Cent. Mining	11-11½
4 0	City Deep	6 0-6 6 +1/6
1½	Con. Gold F'ds	[illegible]
17/3	Cons. M. Reef	19/3-19/9 +0/9
7/3	Con. M'Fnl	8/6-9/6 +0/6
32 13/32	Crown Mines	4 5/32-4 7/32 +1/32
11/9	Durban Deep	13/0-13/6 +0/3
8/4½	E. Rand Prop	9/7½-9/10½ +0/4½
3 13/16	Geduld	3 15/16-4 +1/32
8/6	Golden Deep	8/6-9/0
19/32	Gen. Mining	¾-13/16 +1/32
1 9/16	Govt. M. (5/)	1 21/32-1 25/32 +⅛
26/0	Johan Invsts	28/6-29/6 +1/3
3 4½	Kleinfontein	3/4½-3/10½ +0/1½
9/0	Knight's	9/0-10/0
23/0	Lang'laagte E.	26/3-26/9 +0/6
15/6	Meyer & Char	25/32-27/32
4	Modderfontein	3 15/16-3½ +1/16
13 0	Modder B.	12/9-13 9
1 1/32	Modder Deep	1 3/32-1 11/32
1 3/32	Modder East	1 7/32-1 9/32
2 9/16	New S. Areas	2 9/32-2 9/32
3/16	Nigel	[illegible]
10/6	Nourse	10 9-11/3
0/3	Oceana Con.	0/1½-0/4½
0/7½	Potgeit'rust	0/10½-1/1½ +0/4½
2 7/16	Rand Mines	2 15/32-2 19/32 +1/32
13/9	Randfontein	15/0-15/3 +0/1½
9/7½	Robin. Deep B	11/6-11/9 +1/0
5 9	Rose Deep	5/9-6/3
2 9	Simmer & J.	2/10½-3/1½
6/3	S.A. Towns	6/6-7/0 +0/3
3 1/32	Springs	3¼-3 5/16 +1/32
15 0	Sth.-W. Af.	14/6-15/6
3 15/32	Sub N'gel	3⅝-3 11/16 -1/32
3¼	Trans. Lnd. E	3¼-3⅜
3⅛	Trans. Con. L	19/9-20/6 +1/0
2 1/16	Union Corp.	2⅜-2 7/16 +1/32
7/8	Van Ryn	7/9-8/0 +0/3
1 13/32	Do. Deep	1 15/16-1½
1 3/16	Vereeniging	1 9/16-1 11/16
5/9	Village Deep	3/4-3/3
7/6	West R. Con	8/1½-8/4½ +0/6
11/9	West Springs	13/6-14/6 +1/0
3/6	Wit. Deep	3/3-4/3

RUSSIAN.

M.U.		
0 6	Lena Gold	0/4½-0/7½
0/3½	Ru.-Asiat (2/6)	0/1½-0/4½

RHODESIAN. M.U. Jan. 19.

M.U.		
5/0	Bechuana Ex	5/0-5/6 +0/1
5/9	B. M'Kubwa	6/6-7/0 +0/4½
9/16	Cam & Motor	19/32-21/32 +1/16
24 9	Char. B.S.A.	27/1½-27/4½ +1/3
2/0	Gaika Gold	3 3-3/9
13/9	Globe & Phoe	14/6-15/0
5 0	Gold F. Rho	5/3-5/6 +0/3
1/10½	Loangwa	2/4½-2/7½ +0/6
⅞	Lonely Reef	27/32-29/32
1 13/32	N'Changa Cop	1 9/16-1 11/16
1⅛	Rezende	1⅛-1¼
1 4½	R. Broken H.	1/1½-1/6
6⅜	R. Congo Bor	7-7½ +⅜
—	Rhod Katanga	13/16-15/16
¾	Roan Antel (5/)	⅞-15/16
2 9	Selukwe (2/6)	3/0-3/6
1/9	Shamva	0/6-1/3
23/32	Sherw'd Star	[illegible]
3/9	S. Rhd. Mtls.	3/6-4/0
1¼	Tangan. Con	1 11/32-1 13/32 +1/32
2 5/16	Vic. Falls Ord	2 7/32-2 11/32
35/0	Do. Pref.	34/6-35/6
1⅝	Wankie Col.	21/6-22/6*
1	Zamb Expl.	31/32-1 1/32

DIAMOND.

M.U.		
11/3	Angola Dia.	10/6-11/6
3/6	Co.D.B.S.W.A	3/6-4/0
4 3/16	DeBeersDef	4 11/16-4 15/16 +¼
7 3/16	Do. Pref.	8⅛-8⅜ +5/16
1⅛	Jagersf'tein	1¼-1 5/16 +1/16
1 3/32	N. Val. River	[illegible]
3	Premier Pref	2¾-3¼
2/6	West African	2/0-3/0

AUSTRALIAN.

M.U.		
⅜	Amal. Zinc	7/0-8/0*
11/0	B. Hill Prop	[illegible]
1¼	Do. South	1 5/16-1 7/16
—	Elec. Zinc Pf.	⅝-¾
9/6	Lake V. Star	11/3-11/9 +0/6
19/6	Lake V. Inv.	19 3-20/3
23/32	Mount Isa	¾-15/16
1 11/16	Nth. Bn. Hill	1¾-1⅞
9/16	Sth. Kalgurli	11/0-12/6
5/16	Sulphide Ord	5/0-6/0
—	Do. Pref.	10/9-11/9
⅞	Zinc Ord (10)	13/16-15/16
2¾	Do. Pref.	2⅝-2¾ -1/16

WEST AFRICAN.

M.U.		
2 9/32	Ashanti (4/)	45/1½-46 1½ +1/3
7/9	Fanti Cons.	7/6-8/6

TIN. M.U. Jan. 19.

M.U.		
3/9	Anglo-C. (10/)	3/6-4/0
7/0	Anglo-Orient	6/6-7/6
8/9	Do Pref	8/0-9/0
1	Aramayo	31/32-1 1/32
4/4½	Associa'd Tin	4/3-4/9 -0/1½
5/6	Bisichi	5/3-5/9
2	Gopeng	1 31/32-2 1/32
15/0	Ipoh	15 0-16/0
17/32	Kaduna Synd	7/16-9/16
4/6	Kamunting	4/9-5/3 +0/3
20/6	Kram'tPulai	19/6-20/6 -1/0
8/6	London Tin	8/9-9/0 +0/6
18/0	MalayanT.D	17/9-18/3*
5/0	Naraguta	18/0-18/6*
6/10½	Pahang (5/)	6/9-7/3
6/3	Rambutan	¼-⅜
16/10½	Renong	16/6-17/6
8/0	Siamese	7/9-8/3
0/8	Sth. Bukeru	0/6-1/0
3/3	Tavoy (4/)	3/0-3/6
13/6	Tronoh (5/)	13/0-13/6 -0/3

COPPER.

M.U.		
10/6	Messina	10/0-11/0
27/32	Mount Lyell	13/16-⅞*
5/0	Namaqua	5/0-7/6
25¼	RioTinto (£5)	27¾-28 +1 1/16
3	Tharsis	3 1/16-3 3/16 +1/16

MISCELLANEOUS.

M.U.		
8/3	Burma Corp	8/3-8/6
—	C'mp Bird (2/)	0/4½-0/7½
7/3	Champ. Reef	6/9-7/9
—	Chos. Corp	[illegible]
3/3	Explor. (10/-)	2/6-3/6
1/0	Keeley Silver	1/0-1/3 +0/1½
—	MexicoMin's	1/6-2/6
3¾	Min. Sepa'ti'n	3¾-4 +⅛
7/3	Min. Crp. Can	7/3-7/9
10/6	Mysore (10/)	10/0-10/6
15/6	Nundydroog	16/6-17/0
4/0	Ooregum	3/6-4/6
15/3	Panama Corp	16/6-18/0
17/0	St. J. Delt'ey	17/6-18/6
13/0	SanFr'isco	12/9-13/9
4/6	Santa Gert	7/6-8/0
10/0	Tigon Ming.	[illegible]
6/0	Trepca (2/6)	6/0-6/6
21/32	Waihi Gold	12/9-13/9

* Ex Dividend. † Ex Rights. ‡ Ex bonus.

DIVIDENDS AND REPORTS.

GRAND CANAL COMPANY.—The directors have decided to recommend the payment of a dividend for the half-year ending 31st December, 1930, at the rate of 3 per cent. per annum (less income-tax) on the Preference shares, and a final dividend at the rate of 4 per cent. per annum (free of income tax) for the same period, making, with the interim dividend paid in September last, 4 per cent. for the year on the Ordinary shares of the company. Amount carried forward, £9,710 18 6, subject to audit. (Dividend the same, and carry forward £9,501 8/8 in previous year.)

DUBLIN (SOUTH) CITY MARKET COMPANY.—The report for the half-year ended 31st December, 1930, states:—The gross revenue for the half-year was £9,389 (£8,911). The working charges amounted to £2,757 (£2,530) and the net revenue to £6,632 (£6,380), which, with the balance brought forward from last account, viz., £6,823, makes a total of £13,455 (£12,862). After payment of interest on the Debenture stock, viz., £2,000, and the Corporation profits tax for the half-year, amounting to £60 (£92), and placing £500 (same) to the contingencies fund, making it £10,500, there will remain a balance of £10,895 (10,270), out of which the directors recommend the payment of a dividend of 4/- (3/6) per share, being at the rate of 4 per cent. per annum (3½), free of income tax, which will absorb £4,000 (£3,500) and leave £6,895 (£6,770) to be carried forward to next half-year. (The figures in parentheses are from the report of this time last year.)

AUSTRALIAN BANK OF COMMERCE.—Interim half-yearly dividend at the rate of 5 per cent. per annum.

"BIG FIVE" FIGURES.—With the issue of Lloyds' balance-sheet, those of all the "Big Five" banks to 31st December last are available. The principal items are aggregated in the table given below. Deposits, including amounts due to subsidiary companies, totalled £1,697,487,697, as against £1,646,048,028 in June, 1930, and £1,625,579,585 at the end of 1929. The total assets were £1,928,883,591, which compares with £1,877,564,708 in the middle of the year and £1,901,798,422 in December, 1929. Other items are set out hereunder:—

	Dec., 1929.	Dec., 1930.
	£	£
Capital paid up	63,901,010	64,716,054
Reserve	52,482,541	53,297,585
Acceptances, etc.	154,466,347	108,438,344
Cash	210,066,717	211,456,934
Ratio to deposits	12.9%	12.4%
At call	124,321,243	119,004,759
Total cash items	401,817,281	388,983,378
Ratio to deposits	24.7%	22.9%
Discounts	196,067,528	288,378,453
Ratio to deposits	12.1%	17.0%
aInvestments	195,546,890	236,353,868
Ratio to deposits	12.0%	13.9%
Advances	882,374,528	830,582,721
Ratio to deposits	54.3%	48.9%
Premises	32,938,824	34,926,175

aExcluding holdings in associated banks.

BON-ACCORD ICE AND COLD STORAGE.—Dividend of 4/6 per share, free of tax, leaving to be carried forward, subject to directors' fees, £2,336. (Same.)

CAPITAL AND NATIONAL TRUST.—Interim dividend at the rate of 5 per cent. per annum, less tax, on the Ordinary Shares. (Same.)

FORE STREET WAREHOUSE.—Final dividend of 2½ per cent., making 5 per cent. for the period. Forward, £8,204. (Same.)

GAS, LIGHT AND COKE.—Dividend at the rate of £5 12/- per cent. on the Ord. Stock for the half-year ended December 31; forward £122,055 after payment of the fixed dividends. With the interim declared in July, the year's payment thus totals 5 3-5 per cent., as in 1929. The amount brought into the 1930 accounts was £145,290.

GEORGE OUTRAM.—Final dividend of 7½ per cent. (same), plus a bonus of 2½ per cent. (7½ per cent.), making a total distribution for the year of 17½ per cent. (22½ per cent.)

ISLE OF MAN BANK.—Final dividend for the year of 4/4 per share, making 7/4, equal to 11 per cent. on the increased capital. Forward, £11,370.

LOTUS, LTD.—The trading profits were £75,180, against £65,081 in 1929. The Ordinary dividend is repeated at 5 per cent., leaving £17,876 to go forward, against £9,509 brought in.

LOTUS.—Report for the year ended 31st December, 1930, states the net profits for the year 1930 are £53,718, against £43,922 for 1929, to which must be added the amount brought forward from 1929, £9,509, making the sum of £63,227, out of which interim dividends have been paid amounting to £22,675, leaving available for disposal £40,551, which the directors propose to appropriate as follows:—Dividend on Cum. Pref. Shares for the half-year ending 31st December, 1930, at the rate of 7 per cent. per annum, less tax, payable on 31st January, 1931—£9,493; dividend on Ord. Shares for the half-year ending 31st December, 1930, at the rate of 5 per cent. per annum, making 5 per cent. for the year, less tax (same as last year), £13,181; to carry forward to 1931, £17,876.

NEW TRANSVAAL CHEMICAL.—The report for the year ended June 30 last states that the balance standing to the credit of profit and loss account, including £5,089 brought forward, is £70,673. This compares with £60,970 for the previous year, when £9,995 was brought in. The directors again recommend a dividend of 12½ per cent. on the Ordinary shares, and, after allowing for the dividend on the First and "A" Preference shares, the balance to be carried forward is £14,793.

OPENSHAW BREWERY.—A final dividend of 12½ per cent. (subject to tax) for the year, making 17½ per cent., less tax, for the year. £53,906 forward. (Same.)

PRUDENTIAL ASSURANCE.—The directors have decided to grant for the year 1930 on ordinary branch policies participating in profits, and which were in force on December 31 of that year, a reversionary bonus at the rate of £2 12s. per cent. for whole life assurances and £2 6s. per cent. for endowment assurances. The rate in respect of endowment assurances is the same as was declared last year, but that in respect of the whole life assurances has been increased by 2s. per cent.

SPARROW HARDWICK.—Net profit, £20,346, against £26,854 for 1929. Final dividend on the Preference Shares, amounting to £7,000, will be paid on January 31, but the directors regret that they cannot recommend a further dividend on the Ordinary Shares, which remains at 2½ per cent. for the year, leaving a balance to be carried forward of £16,665.

VICTORIA PALACE.—Dividend of 7½ per cent., less tax. Forward, £1,403. (Last year 15 per cent.)

Cattle Prices.

Average prices per cwt., live weight, of fat cattle and fat sheep in Thursday's Dublin Market:—

FAT CATTLE.

Year.	Jan. 22.		Jan. 15.		Jan. 8.	
	s.	d.	s.	d.	s.	d.
1931	41	0	41	0	40	9
At corresponding dates in previous years.						
1930	46	3	46	3	46	0
1929	44	0	44	6	45	3
1920	84	0	84	0	81	9
1916	46	9	46	3	46	3
1914	36	3	36	9	36	3

FAT SHEEP.

Year.	Jan. 22.		Jan. 15.		Jan. 8.	
1931	49	9	50	0	48	9
At corresponding dates in previous years.						
1930	55	0	56	3	56	0
1929	58	9	59	9	59	9
1920	92	3	92	3	91	9
1916	49	3	49	0	47	3
1914	44	3	44	0	42	6

COMPANY NOTICES.

THE HIBERNIAN BANK, LIMITED.

NOTICE IS HEREBY GIVEN that the next Half-yearly General Meeting of Shareholders will be held at the Head Office, College Green, Dublin, on Monday, the 26th day of January, 1931, at One o'clock in the afternoon, to receive the Report of the Directors and Statement of Accounts for the Half-year ended 31st December, 1930, to elect two Directors in room of those retiring by rotation, and to elect an Auditor for the present year.

The Directors retiring by rotation are William Robert Nolan, Esq., and Charles Hugh O'Conor, Esq. They are eligible and offer themselves for re-election.

Notice is also hereby given that the Transfer Books of the Company will be Closed from the 13th January to the 26th January, both days inclusive.

ALFRED T. COLLINS, General Manager.

27 College Green, Dublin, 7th January, 1931.

BRITISH-AMERICAN TOBACCO COMPANY, LIMITED.

NOTICE TO HOLDERS OF SHARE WARRANTS TO BEARER.

At an extraordinary meeting of the company held on the 12th January, 1931, the following resolution was passed:—

"1. That all fully-paid shares in the capital of the company now issued and outstanding be converted into stock, and that all shares in the capital of the company at present unissued be converted into stock as and when the same are issued and fully paid up."

It is not necessary for the holders of share warrants to bearer to exchange their share warrants for stock warrants. The coupons on the share warrants will be accepted for future dividends on the stock and the share warrants themselves will be recognised by the company as the equivalent of the stock into which the shares have been converted.

Dated 21st January, 1931.

By Order of the Board,
A. M. RICKARDS, Secretary.

Westminster House,
7 Millbank,
London, S.W.1.

IRISH BANK MEETINGS.

BANK OF IRELAND.

A SATISFACTORY YEAR.

THE "DEAD" NOTE DIFFICULTY.

Mr. Henry James Millar, Governor, presided at the annual general meeting of the Court of Proprietors of the Bank of Ireland, held yesterday afternoon. There were also present:—Sir Lingard Goulding, Bart., and the following directors—Sir George Smith, Bart.; the Earl of Granard, Sir John Keane, Bart.; Thomas S. Martin, the Earl of Meath, Joseph X. Murphy, Arthur R. S. Nutting, William C. Odlum, Henry B. Pollock.

Moving the adoption of the directors' report and statement of accounts,

The Governor said:—

Before dealing with the general business of the Court, I would like to refer to the very great loss we sustained during the year under review through the death of the Right Hon. Jonathan Hogg, who was a member of this board for forty-one years, and Governor so far back as 1900. Mr. Hogg took the keenest interest in all matters affecting the welfare of the bank, and his loss is felt by us all as a personal one. The vacancy caused by his death was filled in September last by the election of Mr. Robert Henry Rynn Stewart.

BUSINESS WELL MAINTAINED.

As you will see by our report and balance sheet, the business of the bank has been well maintained during 1930 in spite of the many difficulties with which your board have had to contend, our profits showing only a small decrease on last year's figures. Turning to the liabilities side of the balance sheet, you will notice that the rest now exceeds our capital by £710,769. Notes and post bills in circulation appear in a somewhat different form from heretofore, as we show our consolidated note issue separately from our old issue, the total being considerably lower than previously owing to the calling in of our old notes.

On the assets side the chief change from last year is due to the Irish Free State bills having been paid off and our investments correspondingly increased. The shares in our subsidiary, the National City Bank, remain at the same figure as last year, and this bank continues to make steady progress, and is now in a strong, sound position.

The figures in the profit and loss account differ only slightly from last year. Full provision having been made for bad and doubtful debts, pensions and all other contingencies, the sum available for distribution, together with the carry forward from last year, amounts to £823,404 5s. 6d. Of this sum £130,000 has been added to the rest, and your directors recommend a dividend of 9 per cent., payable on 2nd proximo, which, with the interim dividend of 8½ per cent. paid on 1st August, makes a total distribution of 17½ per cent. for the year

THIRD NATIONAL LOAN.

I think the outstanding feature of the year under review was the unqualified success of the Third National Free State Loan for £6,000,000. The confidence of the Government in placing the country's credit on almost a 4½ per cent. basis was fully justified at the time, and has since been still further exemplified by the fact that this issue now stands above par. The ready co-operation of all the banks, for which they received very warm thanks from the Minister for Finance, played no small part in the success of the issue.

Later in the year the Agricultural Credit Corporation made an issue of 5 per cent. mortgage bonds at 1 per cent. over par, which was largely over-subscribed, and, although this is not a Government issue, it carries their guarantee. In October the Government made an offer to redeem the 5 per cent. Compensation Stock outstanding, which was availed of to a considerable extent.

I need hardly point out to you that the Government Funds would not hold the position they do to-day were it not that the country's finances have been looked after in such a prudent fashion. The fact that it has been found possible to reduce the contributions of both the employés and the employers to the Unemployment Insurance Fund will, to my mind, still further increase confidence, and should act as a stimulant to trade.

HARVEST AND TRADE.

In spite of the wet season that was experienced the harvest in most districts exceeded expectations, and the price of cattle has kept up fairly well

The country has not come unscathed out of the general wave of depression, as is shown by the fall in railway, shipbuilding and many other industrial securities; but, nevertheless, it is a matter for congratulation that we have not suffered as severely as other parts of the world.

The Government of Northern Ireland made a successful issue of Ulster Loan 5 per cent. Stock in July last, and this bank during the year has extended its business to a considerable extent in that part of the country.

As you are aware, I was elected governor in April last in succession to Captain Nutting, who had held the position for four years. I felt that in following him I was taking up a very difficult task, and I would like to take this opportunity to thank him and all my colleagues for the constant and loyal support they have given me. I should also like to testify to the efficiency of our staff, and especially the heads of departments, on whose help and energy I feel I can always rely to further the interests of this great institution.

The Deputy Governor seconded the adoption of the report.

THANKS TO DIRECTORS.

Speaking in support of the resolution, Mr. L. Blood said that it was gratifying to the proprietors of the bank that the accounts showed very little fluctuation. The usual dividend was forthcoming, and the Rest was still £130,000, while the advances remained the same. They in Ireland seemed to have suffered less from the general depression than other countries of the British Isles. The affairs of the bank had been administered in an excellent manner during the year by the governors and officials, and they were entitled to have that fact acknowledged by the proprietors.

Mr. Grierson said that he would also like to congratulate the Governors and officials of the bank on the manner in which they had carried on the business. He knew that the bank had great difficulties owing to the change of Government in Ireland.

"DEAD" NOTES.

Referring to the dead banknotes, Mr. Grierson said he thought that that was one of the hardships inflicted on the banks. He did not see what claim either Government had to the dead notes. Another difficulty that gave considerable trouble to the banks and inspectors was the difference in the weights of silver and nickel coins. That meant extra expense to the banks, and, though the tokens of the Irish Free State might be a good agricultural advertisement, it did not help the banks in any way. There were all troublesome questions, and it would be the policy of the Government to help the banks, for the banks looked after the welfare of the country. The banks are as able to help the farmers as any other institution. They might not give long loans, but as long as a man acted satisfactorily a loan would not be called in by the banks. The banks in the past had taken very great care, almost too much care, in fostering the farmers of the country. A man, therefore, might be injured as well as he used to be helped through a loan.

The Chairman, replying, thanked Mr. Millar and Mr. Grierson for their congratulatory remarks, and said that it was very gratifying to have the proprietors coming forward and expressing themselves in such a manner.

Mr. Grierson, he continued, had referred to the dead notes. That was not a new matter, but was one that had been referred to in the Press recently. It had been worrying the banks for a considerable time over the change of Government. Both governments were looking for a share of gold, but he was very hopeful that the negotiations taking place at the present time would lead to a happy solution of the banks' difficulties in that direction. As to the Irish silver coins, they undoubtedly added considerably to the work of tellers. The fact that the banks took, however, was that the difficulties were made to be overcome, and

(Continued at foot of next column.)

MUNSTER AND LEINSTER BANK.

VALUE OF GOOD BANK PREMISES.

CONDITIONS IN IRELAND.

The ninetieth ordinary general meeting of the Munster and Leinster Bank was held yesterday at the Head Office, Cork—Mr. Charles E. Murphy presiding.

The directors present were: Mr. D. J. Daly, Right Hon. Sir Stanley Harrington, Mr. A. R. McMullen, and Mr. E. B. Dillon, general manager.

The Chairman referred to the sound and healthy position of the business, and he would remind them that bank rates in Ireland must continue to be susceptable to the demand for money in the big exchanges of the world. Coming to the balance-sheet figures (he said) I should like to briefly refer to them. The profits for the half-year, after making the usual provision for bad and doubtful debts, amounted to £93,336, as against £92,242 in June, and £88,642 in December, 1929. We have transferred £15,000 to contingencies account. We have placed £15,000 in reduction of bank premises account, and £10,000 to staff pension fund. We have thought it well to increase the sum transferred to contingencies account from £10,000 to £15,000 in order to provide in full for debts which, owing to depression in some departments of business of our clients, may prove to be irrecoverable.

BETTER BANK PREMISES.

The allocation of £15,000 to premises account, instead of £20,000 for each half-year from June, 1926, to December, 1929, is in continuation of the reduction which we explained to you at last meeting. We have, however, a considerable amount of necessary expenditure on premises before us. Fermoy, Skibbereen and Urlingford bank-houses are still in the contractors' hands, and five of our branches in small country towns have outgrown the temporary accommodation which we arranged when we started in these places, and we must with as little delay as possible undertake the provision of suitable accommodation for our business and staff in these localities where results are encouraging. Long experience has shown us that a good bank-house is an important factor in attracting new business.

THE DIVIDENDS.

We recommend the same dividend—14 per cent. per annum, free of income tax—as has been maintained since December, 1928, when the capital was increased. Deposit, current and other accounts at £24,934,614 show a decrease of £313,802 on the year. Withdrawals by clients for investment in the Government's Third National Loan, successfully floated in the early part of last year, amounted to a considerably larger sum than the last-mentioned figure.

INVESTING CALL MONEY.

On the right-hand side of the balance sheet before you cash varies little from the figure of twelve months ago, but money at call and short notice shows a reduction from £2,500,000 to £800,000. You will find a little lower down that the difference and a bit more was added to investments. We found that the present level of the bank rate and the abundance of short-term credit had the effect of keeping the open market rate down to a figure only fractionally above 2 per cent. In this state of things, it proved unremunerative to keep large sums at call, and we improved our return considerably by investing the greater portion of our call money. Our advances total £12,376,423, may we again repeat, all lent in Ireland, and representing a decrease on the year of £570,342 and of £353,254 on the last six months.

DIFFICULT YEAR FOR BANKS.

The year has been a difficult one for bankers and for all financial houses. If we have made a little better profits, it is partly accounted for by the transfer which I have explained to you of our money at call to money invested, giving us a better return, and to the fact that, owing to the cheapness of money, the rates paid on deposits were low. If our advances are down, it is attributable to some large loans to public bodies having been repaid, to less demand for money in some businesses, owing to trade depression, to to a decrease in prices of commodities.

CRITICS OF BANK'S POLICY.

From time to time there have appeared in the Press criticisms regarding the policy of the banks, particularly as to the facilities they afford for the trading public. These comments come generally during times of trade depression. It would take too long to answer these critics in detail, but I would point out to these financial experts that we have lent in Ireland over £12,000,000 of our resources of £25,000,000, and that the other Irish banks have lent in or about an equal proportion. Before I leave this subject, it may be no harm to repeat what one of our chairmen said at a recent meeting—that it is no part of a bank's business to provide fixed or long-term capital for industry or any purpose. As you all know, the Government are facilitating such borrowers.

LOSSES ON THE STOCK EXCHANGE.

Though very heavy losses have been sustained by many investors on the Stock Exchange, they generally represent to some extent loss of book profits rather than loss of capital As you all know, the fundamental cause of the fall in the securities market has to be sought on the other side of the Atlantic. The Hatry swindles then came along in England, with the result that confidence in the stock markets, except Government funds, has been greatly shaken. The moral seems to be to avoid stock exchange speculation and place your money on deposit in the banks.

CONDITIONS IN IRELAND.

In regard to our own country, conditions have varied in different departments of business. During the past six months the cattle trade has been very brisk, and export shipping has reached record figures. Our tillage and dairy farmers are, however, in difficulties owing to the unremunerative prices that prevail for their produce. The basis of all our troubles is the excess of productive canacity in the world. Nothing we can do will stop this. It will in all probability find its own level. (Applause.)

Mr. Daly seconded the adoption of the report and statement of accounts.

Sir John Scott supporting, said that he had been asked to mention again a hope that the directors would make an effort to trace legal owners of dormant balances.

The following resolution was adopted:—

"That the report and balance sheet now be received, adopted and entered upon the minutes; that a dividend at the rate of 14 per cent. per annum, free of income tax, be paid for the half-year ended December 31, 1930, on £7,0,000, the paid-up capital of the bank."

Mr. Edward Sullivan and Mr. C. F. Murphy, retiring directors, were re-elected, as were the auditors, Messrs. Purtill and Co., and the meeting closed with votes of thanks to the directors and staff.

(Continued from previous Column.)

they were, and are, overcoming these difficulties by sorting their silver. As to what the extra expense incurred to the bank by the new coins was it would be rather difficult to say.

BANKS AND FARMERS.

With reference to loans made by banks to farmers, he agreed that it was very often a wise thing not to insure a man by giving him a loan, but it had never been the policy of the Bank of Ireland to turn down any real case of where a man wanted to be helped through a loan, and where reasonable security could be given.

The report was adopted, and, on the motion of the Governor, seconded by the Deputy-Governor, the final dividend resolution was also passed.

On the motion of Mr R. D. Bolton, seconded by Mr. R. Dillon, a vote of thanks to the directors and staff for the management of the bank during the past year was adopted.

FINANCIAL PARAGRAPHS.

CREDIT OF £6,500,000 FOR BRAZIL.

Messrs. Rothschild have arranged a credit for the Banco de Brasil, under the guarantee of the Brazilian Federal Government. The credit is for £6,500,000, and is to run for eighteen months, repayment by monthly instalments, commencing at the end of the seventh month. A representative group of the principal financial institutions in London are interested in this credit. Participations have also been placed in Sweden, in Switzerland, and in the U.S.A. This credit forms the first stage in the reorganisation of Brazilian finance, which is to be undertaken under the advice of Sir Otto Niemeyer, who is leaving for Brazil at the end of the month.

NEW DUNLOP DIRECTOR.

The following official statement was issued by the Dunlop Rubber Company yesterday afternoon:—Mr. C. A. Proctor, who has just returned from a business tour to Canada, America, and the Far East, to take up his duties as overseas director of the Dunlop Rubber Company, Ltd., was to-day elected to a seat on the Board of the company. Mr. Proctor was a member of the Board from March 10th, 1919, to 29th April, 1927, when he relinquished his directorship in order to undertake important work with the Associated Dunlop Companies on the Continent of Europe.

CHEMICAL AND METALLURGICAL LITIGATION SETTLED.

Chemical and Metallurgical Corporation announces that all matters the subject of litigation between the Corporation and Mr. Stanley Smith, late managing director, have been amicably settled by a mutually satisfactory arrangement between the parties.

REICHSBANK GOLD.

According to the *Frankfurter Zeitung*, the Reichsbank has sold a sum of about Rm.15,000,000 from its gold dépôt at the Bank of France to the French bank of issue. The Reichsbank on Thursday received a second consignment of gold from Russia, amounting to about $5,000,000. Further gold purchases by Germany from Soviet Russia are expected.

MARKETS AND TRADE CYCLE.

"Lex," in the *Financial News*, points out that the timing of major recessions and recoveries in trade and Stock Exchange prices is not necessarily the same in both cases. He suggests that share values might recover in advance of industry, at no very distant date. In summing up he says, broadly, that during the quarter of a century which preceded the war every big recession in trade was heralded by relatively high money rates, and every succeeding recovery by low money rates. The more rapid the fall in money, the more extensive, as a rule, was the decline in trade activity. In every case, however, money took the downward turn, and reached bottom some months before industry. On the other hand, money rates frequently remained low for some time after a trade recovery had got under way. Every major recovery in share values was associated with cheap money, and, when the latter had become established, did not wait for trade itself to take the turn. As a rule, the steeper the downward gradient, the more rapid the recovery in security values; the more gradual the preceding decline, the less marked the subsequent revival. The present depression clearly resembles the severe recessions of 1894 and 1908 rather than the minor "troughs" of 1907 and 1904. In neither of the big pre-war slumps, however, was the drop in representative security prices as sharp as it has been in the last two years. Has money touched bottom in the present cycle? No man can say, but since markets are far more international now than before the war, it may be significant that in the last month the New York Federal Reserve rate has come down to a record low level, and the French bank rate has also been reduced. These are the two chief store-houses of the world's gold reserves at the moment. Unfortunately, other influences than those of money are involved in every trade depression, and it may be that the factors in the present instance favour gradual rather than rapid recovery in industry. The rule, however, holds good, that long periods of cheap money in the past have generally been associated with an upward movement in share values, and the beginning of the movement has come relatively quickly once money has reached its nadir.

VEREENIGING DIRECTORSHIP.

Mr. Guy E. de Pass, D.S.O., has been elected a director of this company in place of Mr. E. S. Marcus, deceased.

DUTCH BANK RATE REDUCED.

The Bank of the Netherlands has reduced its discount rate from 3 to 2½ per cent. as from to-day.

WORLD'S WORKLESS.

A statement issued by the International Labour Bureau shows that there are over 20,000,000 unemployed persons in the world, 11,000,000 of whom are in Europe. The figures for individual countries are as follow:—Germany, 4,500,000; Great Britain, 2,500,000; Italy, 500,000; Poland, 200,000; Czechoslovakia, 150,000; Japan, 400,000. France, where hitherto the number of unemployed has been insignificant, is beginning to show signs of slackening industrial activity, adds the statement.

SAINT-PHALLE IN SWITZERLAND.

The Saint-Phalle Corporation of Montreal announces the formation, as from January 16, of a new subsidiary in Zurich under the name of Bank Saint-Phalle and Co., A.G., investment bankers, at 18 Börsenstrasse. The new bank has a capital of 3,000,000 Swiss francs, fully paid, and has taken over the former partnership of Saint-Phalle and Co., which was formed in Zurich in 1929. The board of directors of the new bank consists of Comte Claude de Saint-Phalle (president), chairman, Saint-Phalle Corporation; M. Leon Dagues, president, Banque d'Etat de Fribourg; Herr Max Stoffel, chairman, Stoffel and Co., St. Gall; Consul Arnold Gumprecht, director, Vereinsbank, Hamburg; and Dr. E. A. Walder (managing director), lately Swiss financial delegate to the Persian Government The new bank will operate in co-operation with the other Saint-Phalle subsidiaries, which are the Banque Parisienne Privée, Paris; Saint-Phalle, Ltd., London; Banque de Saint-Phalle, Brussels and Antwerp; and the Saint-Phalle Bank A.G., Berlin.

PANAMA CORPORATION.

The directors of Panama Corporation, Ltd., announce that Mr. V. F. Stanley Low, the consulting engineer to the corporation, has just returned to London after a general inspection of the corporation's concessions in Panama extending over a period of five months. The areas re-examined were El Mineral (on the Atlantic seaboard), which will be producing in April; Remance Mine, where the plant is nearing completion, and the Hatillos and Canazas areas, all in the States of Veraguas and Chiriqui. The inspection included the Cana district, and large areas in the Darien, where sluicing operations are shortly to be commenced; also the new Rodriguez concession in the districts of Capira and Chame. Mr. Low is very much impressed, it is stated, by the whole position, and is gratified at the amount of work that has been carried out since his inspection last year. He states that a new discovery has just been made within the latest concession granted to the corporation. He describes the position as being only three miles in a direct line from the sea and thirty miles from the city of Panama, which distance will be reduced considerably when the new road now under Government construction has been completed. Owing to the high assay values obtained, the free milling nature of the ore, and its proximity to Panama and the main highway, Mr. Low considers this discovery one of the most important made during the past year.

AMERICAN OPERATIONS IN LONDON.

There are indications of a revival of American interest in British securities. Part of this week's buying of 4 p.c. Funding and 5 p.c. War Loan was due to New York purchases, and it is understood that Lombard Street missed part of yesterday's Treasury bills through applications from the same quarter. It will be interesting to see whether this development assumes important dimensions. It is well known, of course, that quite a large number of English Industrial shares are now listed in New York either in the official or unofficial market, but operators here contend that large quantities of such shares previously bought by America were sold back to London during the recent slump. America has also shown a disposition to lighten its holding of European Government Bonds acquired since the war; certainly New York has put down prices of such securities very considerably in recent months, a circumstance that has led to sales in London in order to buy the similar issues quoted in New York at a lower figure. The speeches of bank chairmen lately have shown that it would be very helpful if both America and France lent abroad more freely; for, in the absence of such a policy both countries have been compelled to accumulate gold which has been sent partly in lieu of goods the import of which is not encouraged.

BUYING GOLD SHARES.

It is satisfactory to see the way in which the Kaffir Market is developing. On Thursday business showed a decided increase. For one thing, the market itself became quite crowded, so that for the first time for many a long day some slight delay was often experienced in dealing. Many jobbers reported the biggest turnover they had experienced for some years. The idea that business in the Kaffir Market remains largely professional was certainly not supported, for the number of small bargains put through in the ordinary course of business was appreciable. Without doubt, one of the main factors operating against a rise in Kaffirs over the last few months has been the consistent selling from Paris (says *The Financial News*). Largely on account of the unsettled financial condition there, the liquidation from the French Bourse has been continuous, but just recently it has stopped. Hitherto the selling more than outstripped the buying. Now the reverse process is taking place, with a consequent appreciation in share values.

OIL CURTAILMENT.

The spokesmen in London for the Royal Dutch-Shell group in New York have issued a statement containing a warning against pending proposals to increase the oil output in certain fields. The statement says this will undermine production curtailment, and without the latter chaos in the industry is certain. As a solution of the question, an advance in the crude oil price is urged to compensate producers for their sacrifice in cutting output.

A Reuter message from Rome states that an attempt was made on Thursday evening to murder two frontier guards near Gorizia. It is believed that the outrage was committed by a man who murdered a schoolmaster on October 1st. He is said to be a Yugo-Slav sympathiser.

PATENTS, DESIGNS, TRADE MARKS. WM. EWART DOYLE, Registered Patent Agent, Consulting Engineer, Registered Patent Attorney. Advice Free.—94/95/96 Middle Abbey st., Dublin. —(Advt.)

DUBLIN CIRCUIT COURT.

A MOTOR ACCIDENT.

£75 TO BE INVESTED FOR BOY PLAINTIFF.

(BEFORE JUDGE ROCHE.)

Peter Bryand, an infant, suing by his father, John Hyland, Upper Dominick street, Dublin, sought damages for personal injuries sustained, as alleged, by reason of negligence on the part of Mr. Stanley Woods (Woods, Ltd.) in the driving of a motor car in Granby lane on December 24th, 1929.

When the case was called, it was announced that a settlement had been arrived at whereby the defendants agreed to pay a total sum of £103 4s. 0d. in full discharge of all claims, including costs, which left £75 to be invested for the infant plaintiff.

The Judge approved the settlement, and directed that the £75 should be invested in the National Loan, and that the dividends should be paid to the plaintiff's father.

Mr. William Black (instructed by Mr. James Fagan) appeared for the plaintiff, and Mr. Valentine Kirwan for the defendants.

MOTOR 'BUS IN COLLISION.

Andrew Mooney, Baggott lane, Ballsbridge, taxicab owner, sued the Paragon 'Bus Company Ltd., for damages for loss sustained through injury done to his taxicab by reason of the alleged negligence of the defendants' servant in the driving of one of the 'buses in Dame street, on March 7th, 1930.

The Judge gave the plaintiff a decree for £45, with costs and witnesses' expenses.

DUBLIN CIRCUIT (CRIMINAL) COURT

ALLEGED THREAT DENIED.

YOUTH AND A GUARD.

(BEFORE JUDGE SHANNON.)

Thomas Lawless, a youth, was charged with breaking and entering the lock-up fish shop of James McCormack, in Corporation street, and stealing from a gas meter the sum of two shillings and three pence, the property of the Alliance and Dublin Gas Consumers' Company.

Lawless pleaded not guilty, and, giving evidence, denied the signed statements he had made in the police station admitting the charge. He made the admission, he now explained, because he believed from the Guard that he would get out on bail, and that his brother would not hear of the matter. He also alleged that on the way to the police station he had been threatened by one of the Guards—a charge that was subsequently denied by the Guard in question.

The jury disagreed, and Lawless was put back.

SENTENCES PASSED.

In the case of Nancy Hughes, aged 18, who pleaded guilty to concealement of birth, a suspensory sentence of six months' imprisonment was imposed, the sentence not to be enforced if she entered a convnt and kept the peace for a year.

Thomas Boylan, aged 16½, who pleaded guilty to the embezzlement of a small sum of money, was sent to the Borstal Institution for two years.

Joseph O'Reilly was sentenced to two years' detention in the Borstal Institution for rifling a gas meter.

Patrick Dalton was also sentenced to two years' detention in the Borstal Institution for stealing lead.

Thomas Redmond, Henrietta street, who had been convicted of indecent assault on a young woman, was sentenced to four months' imprisonment with hard labour.

LARCENY CHARGE FAILS.

Christopher J. Monks, linesman, was charged with having stolen from the telephone box at St. Kevin's School, Kilmacud, Dundrum, in November last, the sum of 15s., the property of the Minister for Posts and Telegraphs, and also with maliciously damaging the telephone box.

Mr. Brereton Barry (instructed by the Chief State Solicitor) prosecuted, and Mr. T. P. Murnane (instructed by Mr. E. H. Burne, solicitor) defended.

The accused man pleaded not guilty, and a number of officials and workers in the Ballsbridge Telephone Repairs Department were called, and deposed that Monks was at work at the time to which the larceny was alleged to have taken place.

After an absence of five minutes the jury returned a verdict of not guilty, and Monks was discharged.

The Court adjourned till Monday at 11 o'clock.

AN OCCASIONAL LICENCE.

A HOTEL PROPRIETOR AS OBJECTOR.

Mr. Liam Price, District Justice, sitting at Bray yesterday, refused to hear an objection by a licensed trader to an application by another licensed trader for an occasional licence.

The occasional licence was sought by Mrs. Mary Doyle, Sunnybank, Bray, for the purpose of ploughing competitions to be held at Bellevue, Delgany, on the 11th February next; and the objection was made by Mr. Grogan, solicitor, on behalf of Mr. V. L. Guinan, Newells' Hotel, Delgany.

Mr. J. M. Magee, solicitor, for applicant, said that similar applications had been granted in previous years for periods from 12 noon to 5 p.m.

Asked by the District Justice what right he had to appear and object to the application.

Mr. Grogan replied that if he had the right he could make out a very strong case.

Superintendent McManus said that the Guards would be guided by the former practice. There was an apparent necessity for the licence, otherwise it would not have been granted. The only point was that the applicant was not a local trader.

Mr. Magee—That is the rub.

Mr. Grogan, replying to the Justice, said that he could not put his right to appear stronger than that he was not precluded by the Act of Parliament from appearing.

Mr. Magee—If my friend could be heard, there is nothing to prevent everyone in the county from being heard.

The application was granted.

PREPAID ADVERTISEMENTS

SEASIDE & COUNTRY CONTD. FROM PAGE 3.

SMALL, old fashioned House to Let, Furnished, Clondalkin; large garden, garage; rent £72; bus, train. Address "Z 8779," House, this office. 21

TO let or sell, Vico road, Dalkey, House, sheltered position, magnificent view, modern conveniences; bank manager being changed to the county.—X 1256, this office. 19 F

TO Let, Killiney, Furnished or Unfurnished, two Bedrooms, Sittingroom, kitchenette, h. and c. bathroom; buses pass door.—X 1946, this office. 22 B

UNFURNISHED House Wanted to Rent; 8 or 9 rooms; Castleknock, Chapelizod or Lucan.—X 1599, this office. 21 A

WANTED, detached House, within 10 miles Dublin; £3,500 given suitable property.—X 1445, this office. 21 A

APARTMENTS AND FLATS TO LET AND WANTED.

A FURNISHED Hall Flat to Let; bedroom, sitting-room, good kitchenette, every convenience; 22/- weekly.—Lucerne, Albert road, Sandycove. 21

BLACKROCK—Vacant now, Comfortable Furnished Apartments; board optional.—14 Rock Hill, Blackrock. 22 B

BRAY—Ideal, well Furnished Flat to Let.—2 Prince of Wales terrace.

COMFORTABLE Board Residence, whole or partial Board.—Miss McArdle, Tem-o Clarinda Park, East, Dun Laoghaire.

COMMERCIAL Gentleman and Wife require Flat, Furnished or Unfurnished, Dun Laoghaire; modern house, garage; six months or longer.—X 1709, this office.

FURNISHED Flat, two large rooms, with kitchenette, to Let; beside train.—6 Ardenza terrace, Seapoint.

LADY receives Paying Guests, large comfortable house and grounds, bus and tram; elderly married couples not objected to.—No. 24, Irish Times Branch Office, Blackrock. 21 A

KINGSTOWN—Unfurnished Hall Flat to Let, three rooms and kitchenette, constant hot water, garage small car.—220, Irish Times Branch Office, Kingstown. 23 C

KINGSTOWN—Bed-Sittingrooms, from 8/-; water on landing; gas cooker.—2 Anna Grieve, Tivoli road. 21 A

KINGSTOWN.—Two semi basement Rooms, Furnished, offered suitable person, in return 1½ hours slight morning service.—224, Irish Times Branch Office, Kingstown. 23 C

KINGSTOWN (convenient)—Hall of Furnished House to Let.—8, Irish Times Branch Office, Kingstown. 23 C

MONKSTOWN or Dun Laoghaire, for lady and two gentlemen—Three Bedrooms and Sittingroom, or small Furnished Flat, attendance; permanent. Apply X 1595, this office. 22 F

SANDYCOVE—Top Half House, Unfurnished, five rooms.—Box No. 10571, Stephens' Library, Dun Laoghaire. 22 F

SANDYCOVE (sea front)—Beautifully Furnished Drawingroom Service Flat to Let for term, garage. 222, Irish Times Branch Office, Kingstown. 23 A

TO suitable Tenants—Attractive country Flat, Dublin, foot hills, electric light, garage. Address "Z 2848, Flat," this office. 23 C

UNFURNISHED self-contained Flat to Let; modern conveniences.—29 Crosthwaite Park, Kingstown. 20 F

UNFURNISHED Garden Flat to Let in private house, Dalkey; excellent accommodation; all conveniences; £1 weekly.—X 1563, this office. 25 A

WANTED in Howth district, for at least one year, from next Easter, Rooms or smallish House; preferably unfurnished or part furnished; state where situated, accommodation and rent expected.—X 1515, this office. 21 B

WANTED, by elderly colonel and wife, as Paying Guests in private house on lake or river, with use of boat for fishing, during April; comfortable quarters and two bedrooms wanted; best of references given and required. Apply C. G., Waterfield, Manor road, Sidmouth, Devon. 20 X

CONTINUED ON PAGE 14.

LEGAL NOTICES.

STATUTORY NOTICE TO CREDITORS.
In the Goods of
THE RIGHT HON HUGH HAMON MASSY, 7th VISCOUNT GUILLAMORE, and THE RIGHT HON. MARY VISCOUNTESS GUILLAMORE, late of Castle Garde, Cappamore, Co. Limerick, Deceased.

Notice is hereby given, pursuant to the Statute 22 and 23 Vic., cap. 35, that all persons claiming to be creditors, or otherwise to have any claims or demands whatsoever against the estate or effects of the said Right Hon. Hugh Hamon Massy, 7th Viscount Guillamore, who died on the 12th June, 1930, at Castle Garde, aforesaid, or against the estate or effects of the said Right Hon. Mary Viscountess Guillamore, who died on the 23rd September, 1930, at St. Barnabas Hospital, Saltash, in the County of Cornwall, are hereby required, on or before the 2nd day of March, 1931, to furnish (in writing) particulars of such claims or demands to the undersigned Solicitors for the Executors, to whom Probate of the Wills of the said Deceaseds were granted respectively on the 29th day of August, 1930, and 12th day of December, 1930, by the Principal Probate Registry of the High Court of Justice in Saorstat Eireann. And Notice is hereby further given that after the said 2nd day of March, 1931, the said Executors will distribute the assets of the said Deceaseds among the parties entitled thereto having regard only to the claims and demands of which notice and particulars shall have been given as above required.

Dated this 22nd day of January, 1931.
WILLIAM FRY and SONS, Solicitors for said Executors, 14 Lower Mount-street, Dublin.

STATUTORY NOTICE.
Pursuant to the 22nd and 23rd Vic., c. 35.
In the Goods of
SARA LOUISA WILSON, late of Three Castles, Manor Kilbride, in the County of Wicklow, Spinster, Deceased, who died on the 10th day of July, 1930.

All persons claiming to be creditors of, or to have any claims against the estate of the above named Deceased, are required on or before the 14th day of February, 1931, to furnish the particulars of their claims (in writing) to us, as the Solicitors for Joseph M. Clearkin, of Blessington, in the County of Wicklow, Medical Practitioner, to whom Probate was granted on the 7th day of January, 1931, by the Principal Registry (Probate) of the High Court of Justice in Saorstat Eireann. The said Joseph M. Clearkin will, after the said 14th day of February, 1931, proceed to administer the Deceased's estate, having regard only to the claims of which he or we shall then have had notice.

Dated this 12th day of January, 1931.
BROWN and McCANN, Solicitors for said Executor, Nass, and 23 Anglesea street, Dublin.

In the Goods of
MARIE ANTOINETTE TIGHE, formerly of The Heath, Claremorris, and late of St. Bride's Hospital, Galway, Widow, Deceased.

Notice is hereby given, pursuant to the Statute 22nd and 23rd Vic., Chap. 35, that all persons claiming to be Creditors or otherwise to have any claims or demands against the assets of the above-named Deceased, who died on the 28th day of March, 1930, are hereby required on or before the 12th day of March next to furnish (in writing) the particulars of such claims or demands to the undersigned Solicitors for William Aloysius Sandys, M.D., and the Very Rev. Michael (Canon) McHugh, Newells' Hotel, Delgany, Co. Wicklow, to whom Probate was granted forth of the Principal Probate Registry of the High Court of Justice, Saorstat Eireann, on the 2nd day of September, 1930; and in default thereof the said Executors will proceed to distribute the assets of the said deceased, having regard only to the claims or demands of which notice and particulars shall have been given as above required.

Dated this 22nd day of January, 1931.
WHITNEY, MOORE and KELLER, Solicitors for the said Executors, 46 Kildare street, Dublin.

Gazette Notice—Adjudication—Public Sittings—17.
SAORSTAT EIREANN.
HIGH COURT OF JUSTICE—IN BANKRUPTCY.
JOSEPH FRANCIS DALY, of Kilmihill, in the County of Clare, General Merchant, was, on the 22nd day of January, 1931, adjudged Bankrupt.

Public Sittings will be held before the Court at the Law Courts, the Castle, Dublin, on Friday, the 13th day of February, 1931, and on Friday, the 27th day of February, 1931, at the hour of Eleven o'clock in the forenoon, whereat the Bankrupt is to attend, and to make a full disclosure and discovery of his Estate and Effects. Creditors may prove their debts, and at the First Sitting choose a Creditor's Assignee. At the last Sitting the Bankrupt is required to finish his examination.

All persons having in their possession any property of the Bankrupt, should deliver it and all debts due to the Bankrupt should be paid to A. C. Hollinshead, Official Assignee, Law Courts, The Castle, Dublin, to whom Creditors may forward their Affidavits of Debt.

W. A. T. CORBE, Court Registrar.
EUGENE F. COLLINS and SON, Solicitors, Temple Chambers, 19 Eustace street, Dublin

LUBLIN SHIPPING REPORT.

Barometer at 5 p.m.—29.
Wind and Weather—Strong westerly winds; heavy rain showers.

Foreign Arrivals—City of Antwerp, of Dublin, 555 tons register (Captain Ferguson), from Antwerp, with general cargo; discharging at Transit Sheds, Alexandra Basin; Holstenau, of Hamburg, 466 tons register (Captain Dreyer), from Hamburg *via* Cork, with general cargo; discharging at Transit Sheds, Alexandra Basin.

Coastwise Arrivals—Lady Leinster, from Liverpool, with passengers and goods; Lairdsford, from Glasgow, with passengers and goods; Snowdon, Silver Donard, from Holyhead, with goods; m.v. Diolinda, from Wexford, with malt; Cushendall, Ringwall, Fermanagh, from Ayr, with coals; Amy Summerfield, Ita, Heatherfield, Beechfield, from Garston, with coals; Glencullen, from Ardrossan, with coals.

WHY NOT?
HAVE YOUR FLOORS BRIGHTENED. WE CAN SUPPLY YOU WITH LINOLEUM AND FLOOR COVERINGS FROM

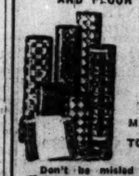

54 Sq. Ft. 7/-

MATS GIVEN FREE TO EVERY PURCHASER.

Don't be misled by cheap imitations.

MANUFACTURERS CLEARANCE STORES
(H. FELDMAN)
MAUREEN BUILDING, 34 WELLINGTON QUAY, DUBLIN (opp. Metal Bridge). NO CONNECTION WITH ANY OTHER FIRM IN THIS CITY.
'Phone: 22000.

TYPEWRITERS
Brand New from £7; Rebuilts from £3. Machines with Gaelic and English type. NORMAN TYPEWRITER WORKS, 98 Trinity St. 'Phone 22456. Established over 20 years.

HOTELS.

MORAN'S HOTEL, TALBOT STREET, DUBLIN.
BED and BREAKFAST 7s. 6d.
ONLY ONE PRICE.
HOT AND COLD RUNNING WATER IN BEDROOMS.
ELECTRIC LIFT TO ALL FLOORS.
BEST QUALITY WINES STOCKED.
'Phones—No. 4449 and 4450. Wires—Moran's Hotel, Dublin. Proprietor. F. A. MORAN.

THE GROSVENOR
(Opposite Westland Row Station).
BED AND BREAKFAST, 8/6.
WEDDING BREAKFASTS A SPECIALITY.
Wires: "Grosvenor," Dublin. 'Phone 62966
COMPLETE WIRELESS INSTALLATION.

Phone—23278. Telegrams—"Rest, Dublin."
ROSS'S HOTEL, PARKGATE ST., KINGSBRIDGE.
NEAREST HOTEL TO GREAT SOUTHERN RAILWAY TERMINUS.
Comfortable and Moderate Exclusive Motor Garage. Private Motor Car for Hire
(ALSO HOTEL ESPLANADE, BRAY.)
MISS J. McFARLAND, Proprietress

THE STANDARD HOTEL, HARCOURT STREET.
THE MOST COMFORTABLE HOTEL IN DUBLIN
BEDROOM AND BATH FROM 8/-.
INCLUSIVE WEEKLY TERMS, 4½ GUINEAS
LIFT FREE GARAGE. NO TIPS

HOTEL RUSSELL, STEPHEN'S GREEN, DUBLIN.
SPECIAL WEEKLY TERMS from 3½ Guineas.
EXCELLENT ACCOMMODATION, up to 150, for DANCES, CHILDREN'S PARTIES, BANQUETS, WEDDING BREAKFASTS.
Beautifully situated. Central Position.
Unequalled for Comfort, Service and Cuisine.
Bed and Breakfast from 8/6.
Free Garage. Fully Licensed.

WHERE TO STAY, LUNCH AND DINE. DOLPHIN HOTEL and RESTAURANT, ESSEX ST. (P

BATTERSBY & CO.'S SALES.
ESTABLISHED 1815.

IRISH FRESH MEAT, LTD., DROGHEDA
BY ORDER OF THE RECEIVER, MR. VINCENT CROWLEY.

IMPORTANT TO COLD STORAGE AND PACKING COMPANIES, ICE MAKERS, OR LARGE MANUFACTURING CONCERNS.

TO BE SOLD BY AUCTION,
IN ONE OR FOUR LOTS.
(UNLESS PREVIOUSLY DISPOSED OF BY PRIVATE TREATY).

AT 2.30 O'C. ON THURSDAY, 26TH FEBRUARY,

AT OUR SALEROOMS, 39 WESTMORELAND STREET.

LOT I.—The valuable Stockyard, Chill Rooms, and Factories, known as "St. Mary's Mills" and "Westgate Mills," Drogheda, fitted up with the most up-to-date machinery.

LOT II.—Forty-six Cottages, etc., situate in Mill lane, Mill row, and Marsh road, Trinity street, and West street, Drogheda. These Cottages are let to weekly, monthly, and yearly tenants, and produce a gross rental of £467 per annum.

LOT III.—SS. "Meathside," a modern Steamer, having 542 tons dead weight, fitted with refrigeration installation and meat-carrying appliances.

LOT IV.—SS. "Louthside," a similar vessel to SS. "Meathside."

THIS MAGNIFICENT CONCERN, ERECTED AT VERY CONSIDERABLE COST WITHIN RECENT YEARS, AND GREATLY IMPROVED SINCE, WHICH HAS BEEN MAINTAINED IN FIRST-CLASS ORDER, FORMS AN IMPOSING BLOCK, REPLETE IN EVERY DETAIL, WITH SPACIOUS WHARFAGE, AND OFFERS AN UNIQUE OPPORTUNITY TO HOME OR CROSS-CHANNEL BUSINESS MEN OF SECURING PROPERTY IN WHICH THE INDUSTRY FOR WHICH IT WAS ERECTED CAN BE RE-STARTED ALMOST IMMEDIATELY. THE PREMISES CAN BE READILY ADAPTED FOR OTHER MANUFACTURING PURPOSES.

BY REASON OF ITS EQUIPMENT AND POSITION, THIS PROPERTY POSSESSES EXCEPTIONAL ADVANTAGES FOR THE FULL DEVELOPMENT OF THE DEAD MEAT TRADE, WHICH IS SO ESSENTIAL TO ENGLAND, AND ONE OF THE CHIEF ASSETS OF IRELAND'S WEALTH.

Orders to View and all further particulars from:—
BATTERSBY and CO., Auctioneers, 39 Westmoreland street, Dublin;
VINCENT CROWLEY, Receiver, 37 Westmoreland street, Dublin;
MORAN and DEVINE, Solicitors, 12 Dame street, Dublin.

THURSDAY, NEXT, AT 2.30 O'C.
AT OUR SALEROOMS, 39 WESTMORELAND STREET
(UNLESS PREVIOUSLY DISPOSED OF BY PRIVATE TREATY).

"BEECHLAWN," 5 KENILWORTH PARK, HAROLD'S CROSS,
TWO-STOREY, SEMI-DETACHED, PRE-WAR BUILT HOUSE. POSSESSION. Corner position on tram line, and contains:—Tiled porch, hall, drawingroom with bow window, diningroom, 4 bedrooms, maids' room, bathroom and lavatory basin (h. and c.), hot linen press and copper cylinder; separate w.c.; tiled kitchen, with close range, scullery (h. and c. supply), pantry. Garden front, side and rear, with room for garage; rear entrance.

Held for 200 years from 5th March, 1896, at the yearly rent of £6 10s. Od. P.L.V., £30. Key at No. 4.

Further particulars AUCTIONEERS, or THOMAS MONTGOMERY, Solicitor, 17 Suffolk street.

FRIDAY NEXT, AT THE PREMISES, AT 12 O'C.
"COLWYN," CHURCHTOWN, DUNDRUM.
ATTRACTIVE SEMI-DETACHED, MODERN RESIDENCE. POSSESSION. Situated in nice surroundings, and convenient to Dundrum Station and 'bus. Two-storey, and contains:—Hall, nice drawingroom and diningroom, 3 bedrooms, bathroom and lavatory (h. and c.), w.c.; kitchen with close range and copper cylinder, scullery, etc.; gas light, electric cable passes gates. Nice front garden, and good rear garden, with garage, coal-house and outside w.c. Entire is newly and tastefully decorated, and requires no outlay.

Held for 999 years at the yearly rent of £10. P.L.V., £20. Seen on Order from Auctioneers. Key next door.

Further particulars AUCTIONEERS, or W. J. SHANNON and CO., Solicitors, 19 Up. Ormond Quay.

AND AT THE SAME TIME AND PLACE.

THE HIGH-CLASS MODERN FURNITURE AND EFFECTS,
Comprising briefly:—Chesterfield Suite in stamped velvet, Inlaid Mahogany Overmantel, Inlaid Mahogany Oval Table, Oak Diningroom Suite, comprising Draw-leaf Table, small Carved Oak Cellarette Sideboard, and 4 small Dining Chairs; also 2 Divan Armchairs in hide, Oak Bureau and Bookcase, Cane Elbow Chairs, Antique Mahogany and Stair Carpeting, Oak Rating Rods, Linoleum, Oxidised Silver and Copper Kerb Fenders and Fire Suites, Pictures, Inlaid Mahogany and Oak Bedroom Suites, with Bedsteads en suite, Hair Mattresses, Toilet Ware, Rush Seat Chairs, Oak Stick Stand, Chenille, Casement and Lace Curtains; Kitchen Furniture, Rentwood Chairs, Birchmoul Gas Cooker, Lawn Mower, Garden Tools, Wheel Barrow, Wire Netting, Double Ladder, Deck Chairs, etc.

On View day previous, 10 to 5 o'clock. Sale of House at 12 o'clock. Furniture immediately after. Terms—Cash and 5 per cent. fees.

OUR NEXT PROPERTY SALE WILL TAKE PLACE ON 12TH FEBRUARY, AND WILL INCLUDE
18 ALBANY ROAD, RANELAGH.
SEMI-DETACHED, RED-BRICK, TWO-STOREY HOUSE. POSSESSION.

21 SPENCER VILLAS, GLENAGEARY.

WE SHALL BE GLAD TO HAVE EARLY INTIMATION FROM SOLICITORS AND OTHERS DESIROUS OF INCLUDING LOTS IN OUR SALES ON THE 12TH AND 26TH FEBRUARY.

FURNITURE SALE,
TUESDAY, 17TH FEBRUARY, AT 12 O'C.
"WOODLAWN," CHURCHTOWN, DUNDRUM.
FULL PARTICULARS LATER ADVERTISEMENTS.

FURNITURE AUCTIONS CONDUCTED AND VALUATIONS MADE ALL PARTS OF IRELAND.

BATTERSBY & CO.,
AUCTIONEERS AND VALUERS,
39 WESTMORELAND STREET, DUBLIN.
TELEGRAMS: "BATTERSBY, DUBLIN." 'PHONES: DUBLIN 21042-3.

67 MERRION SQUARE, SOUTH, DUBLIN,
BENNETT and SON, LTD., are favoured with instructions to SELL BY AUCTION, at 12 noon, on the Premises, on WEDNESDAY, JANUARY 28th, 1931, the Interest in

THE LEASE OF THE ABOVE RESIDENCE,
Particulars of which can be obtained from Messrs. MONTGOMERY and CHATTOR, Solicitors, 15 Molesworth street; or THE AUCTIONEERS.

AND IMMEDIATELY AFTERWARDS
THE CONTENTS OF THE HOUSE,
Comprising chiefly:—Set of Antique Mahogany Economy Dining Tables, Nelson Sideboard, 12 Hepplewhite Dining Chairs, Pair of Antique Mahogany Elbow Chairs, ditto Brass-bound Plate Bucket, Bookcases in Mahogany and Oak, Satinwood Writing Desk, Sheraton and other China Cabinets, small Louis XVI. Bureau, Antique Mahogany Pillar Table, 3 Circular Chippendale Tripod Tables, Piano by Cramer, Chippendale and Adam Fauteuils, 6 Mahogany Dining Chairs, Mahogany Book and Occasional Tables, Rosewood Sofa ditto, Pair of Carved Oak Hall Chairs, Chippendale-Cased Grandfather Clock, Old Lacquer Chess Table, Gent's Mahogany Wardrobe, ditto Chests of Drawers, ditto Bedroom Suites and single, Mahogany Furniture, Axminster Carpets and Rugs, Paintings by R. and others, Engravings, Old Ironstone and Spode Dinner and Dessert Services, Chelsea, Derby, Worcester and other China Ornaments, Old Glass, Carved Ivories, etc., etc.

ON VIEW TUESDAY NEXT. Purchasers pay 5 p.c. Fees. Admittance to View and Sale by Ticket only (price 1/- each), which will be refunded to Purchasers.

Note—The SILVER and PLATED WARE will be sold on February 4th, and the BOOKS on February 25th, at the SALEROOMS, 6 UPPER ORMOND QUAY.

BENNETT & SON, LIMITED, M.I.A.A.,
AUCTIONEERS & VALUERS, 6 UPPER ORMOND QUAY, DUBLIN.

FURNITURE, SILVER, PICTURES, ETC.
BENNETT and SON, LIMITED, will SELL BY AUCTION, in their Salerooms at 6 Upper Ormond quay, on WEDNESDAY, FEBRUARY 4th, 1931, commencing at 12 noon, a large collection of

ANTIQUE AND MODERN FURNITURE, SILVER, PLATED WARE, GLASS, CHINA, OIL PAINTINGS, SPORTING PRINTS IN COLOUR, BRONZES, IVORIES, CURIOS, UPRIGHT GRAND PIANO, BY NEUMEYER; LARGE SAFE BY MILNER, ETC., ETC.

ON VIEW FEBRUARY 3rd.
Purchasers to pay 5 per cent Auction Fees.

BENNETT & SON, LIMITED, M.I.A.A.,
AUCTIONEERS & VALUERS, 6 UPPER ORMOND QUAY, DUBLIN.

P. J. BYRNE & SONS, AUCTIONEERS, QUINSBORO' RD., BRAY.

FORTHCOMING AUCTIONS.
ON MONDAY NEXT, 26TH INST., AT 12 O'CLOCK,

AT THE PROPERTY SALEROOMS, QUINSBORO' ROAD, BRAY.
(PER INSTRUCTIONS OF THE EXECUTRIX OF THE LATE MISS ESTHER MURRAY.)

The Interest in the Premises, known as "SEASIDE COTTAGE," Strand road, Bray, which is held for a term of 99 years from the 25th March, 1924, subject to the annual rent of £8. Poor Law Valuation, £3.

The accommodation consists of sittingroom, 2 bedrooms, kitchen. There is also a one-roomed Cottage and large Plot of Ground at rear, with right of way to Strand road. A back entrance could be arranged for through the avenue leading to the Coastguard Station.

Messrs. JAMESON and GREENE, Solicitors having Carriage of Sale, 182 Pearse street, Dublin, C.S.

ON FRIDAY, 30TH INST., AT 12 O'CLOCK, AT HOEYFIELD, DELGANY
(FOR CAPT. ROSE).

SALE of superior MODERN HOUSEHOLD FURNITURE, the complete equipment of an up-to-date Poultry Farm, Portable Greenhouse, Garden Frames, etc., including:—Inlaid Mahogany 3-piece Bedroom Suite, with 4'6" Bed to match; Mahogany Brass and Iron Bedsteads, Spring and Hair Mattresses, Bolsters and Pillows, 2 large Mahogany Wardrobes, with mirror panels; Washstands and Sets of Toilet Ware, Bentwood and other Chairs, Tables, Portable Range, Mangle, Dairy Utensils, etc. Quantity of Pure-Bred Fowl, consisting of White Wyandottes and Rhode Island Reds, Gloucester Incubator, Foster Mothers, Diamond Hoover, Greenhouse, Garden Frames, Roller, Lawn Mowers, Strawberry Netting, etc. Also for another account, Pony, about 13 hands (regularly driven by lady), Trap and Harness. On View THURSDAY, 29th, from 12 to 4 o'clock. Purchasers to pay Auction Commission.

P. J. BYRNE & SONS, AUCTIONEERS, BRAY.

PRELIMINARY NOTICE.

ATTRACTIVE SALE OF MOST DESIRABLE RESIDENTIAL FARM,
SITUATED WITHIN 3 MILES OF THE CITY. HOURLY 'BUS SERVICE.

ROBERT J. GOFF and CO., LTD., are instructed by Mr. Michael Flanagan to SELL BY PUBLIC AUCTION, on THURSDAY, 12th FEBRUARY, 1931, at the hour of 12 o'clock, the Right, Title and Interest in the Residential Farm known as Leicester House and Lands, at Crumlin, in the Barony of Uppercross, and County of Dublin, containing 24 acres, 20 perches (Statute Measure). Held in Fee Simple, subject to a terminable Land Purchase Annuity of £110 0s. 7d., payable to the Irish Land Commission. P.L.V., £178 5s.

The entire Farm is in a high state of cultivation. The Residence contains 3 reception and 5 bedrooms, h. and c. bath, lavatory basin, w.c., tiled kitchen, pantries, etc.; extensive out-offices, large hay barn, garage, etc.

There is a Building Site Frontage on the Main road of 180 feet.

Shannon Electric Power passes entrance gate, and can be readily installed.

For further particulars and Conditions of sale apply to
JAMES J. HICKEY, Esq., Solicitor having Carriage of Sale, 39 Dawson street, Dublin.
'Phone 44286. Or

ROBERT J. GOFF & CO., LTD.,
AUCTIONEERS & VALUERS, NEWBRIDGE. 'PHONE 200.

CO. WICKLOW.
CRONROE, ASHFORD.
SALE OF ATTRACTIVE FARM. HELD FOR EVER.

WE have received instructions from Rear-Admiral Casement, C.B., to SELL BY AUCTION, on the Premises, on TUESDAY, 10th FEBRUARY, 1931, at 2.30 o'clock:—All that Part of the Lands of Cronroe, known as Storey's Farm, containing about 69 acres Statute measure, held with other parts of said Lands of Cronroe under a fee-farm conversion grant, dated 5th March, 1852. The Farm will be sold subject to £5 per year, a proportion of the head rent and redemption against the remainder thereof. The Land is of excellent quality, well fenced, drained and watered; sound for all stock; 14 acres manured ground for corn crop. The buildings consist of two cottages, comprising 5 apartments and out-offices; situation bounded on one side main road from Ashford to Glenealy, and on another by Milltown lane, about ¼ miles from Rathnew and 3 miles from Wicklow. Immediate possession.

For further particulars and Conditions of Sale, apply to
R. and H. ORR, Solicitor, Ballymena, Co. Antrim.

HASKINS BROTHERS,
AUCTIONEERS, WICKLOW.

JAMES H. NORTH & CO.'S SALES.

PRELIMINARY ANNOUNCEMENT.

EXECUTORS' SALE.
ESTATE OF G. WELDRICK, DECEASED.

TO BE SOLD IN LOTS, the Premises, 1, 2, 3, 4 FEIGHCULLEN BUILDINGS, RANELAGH, held for long term at the rent of one penny per annum. Modern Business Premises, Let to excellent tenants.

Also the private dwellinghouse, NO. 4 ELM GROVE, RANELAGH, and Profit Rents payable out of BUSINESS PREMISES, 5, 6, 7 ELM GROVE, RANELAGH; ELM GROVE COTTAGE, AND BEECHWOOD COTTAGE, and NO. 2 SALLYMOUNT AVENUE, Ranelagh.

Full details and DATE OF SALE in future advertisements.

Messrs. BEAUCHAMP and ORR, Solicitors, 5 Foster place.

PARTICULARS OF SOUTH CITY PROPERTY WILL APPEAR SHORTLY.

SALE, TUESDAY NEXT, 27TH INST.
17 MOREHAMPTON TERRACE, DONNYBROOK.
FURNITURE AND EFFECTS.

JAMES H. NORTH and CO., HAVING SOLD THE HOUSE, are instructed to SELL THE FURNITURE, including:—

Pianette by Challenger, Oval Mahogany Table, Antique Plant Table, Inlaid Walnut Open Bookcase, Boudoir Mirrors, Couches and Easy Chairs, Rosewood Davenport, Mahogany Cabinet, Work Table, Books, Card Table, Wall Clock, Carpets and Stair Carpeting and Linoleum, Writing Table, etc. Mahogany Chest Drawers, Wardrobes, Toilet Mirrors and Bedroom Furniture, Kitchen Furniture and Utensils, Cooker, Lawn Mower, and Garden Tools.

On View morning of Sale from 10 o'clock.

SALE, TUESDAY, 3RD FEBRUARY.
MAPLEBURY, SEAFIELD AVENUE, MONKSTOWN.
HIGH-CLASS FURNITURE AND EFFECTS.

MESSRS. JAMES H. NORTH and CO., having sold the Residence, are further instructed to SELL THE FURNITURE and EFFECTS, including:—Oak Enclosed Sideboard, with mirror-back; Oak Telescope Table, with oval ends; Dinner Wagon, Set of Dining Chairs, Lounge Chairs, Garde Vin, Mahogany and Gilt Overmantels, Axminster Carpets, Linoleum, Fender Seats, Marble Clock, Walnut Telescope Dining Table, Antique Tray-top Table, small Convex Mirrors, Grandfather Clock, Set of Ebonised Chairs, inlaid with brass; Chesterfield Settee, upholstered in tapestry; Inlaid Sunderland Table, Louis China Cabinet, Mahogany Falling-leaf Table, Brass Fire Sets, Moorish Plant Stand, Oak Hall Stand and Chairs, Inlaid Occasional Chairs and Settee, Coal Cabinet, etc.; Inlaid Mahogany Bedroom Suite, with Bedstead to match; Gentleman's Nelson Wardrobe, Walnut Bedroom Suite, Oak Bedroom Suite and usual Bedroom Furniture and Appointments; Kitchen Furniture and Utensils and Gas Cooker; Garden Seats, Lawn Mower, Garden Tools, etc.

On View day previous from 10 to 4.

JAMES H. NORTH & CO., AUCTIONEERS,
110 GRAFTON STREET.

GARVEY & GOOD, M.I.A.A., SALES.
SALE, WEDNESDAY, 11TH FEB., AND FOLLOWING DAY.
EXCEPTIONAL ANTIQUE AND MODERN FURNITURE, CASTLE WARDEN, STRAFFAN, CO. KILDARE.

MESSRS. GARVEY and GOOD are instructed to sell the Furniture and Effects, which are of the highest quality, and mostly antique. The following are brief particulars:—Upright Grand Piano (by Strohmenger and Sons), Inlaid Mahogany Knee-hole Writing Desk, Divan Chairs, Old Sheraton Plant Stand, Chippendale Top Table, Antique Tray Top Pillar Table, Mahogany Rope Edge Two-Tier Table, Antique Mahogany Table, ditto Circular Pillar Table, Three-Tier Mahogany Waiter, Sutherland Table, Plate Bucket, Club Fender Seats, Oak Gate-leg Table, Sampler Work Cross-legged Stool, Chippendale Diningroom Chairs, ditto Carver, Antique Carving Chair, Rosewood Sofa Table, Enclosed Nelson Sideboard (6ft.), Mahogany Cellaretie, Rosewood Loo Table, Antique Circular Three-tier Waiter, Pierced Brass Fenders, Antique Falling-leaf Table, Antique Oak Blanket Chest, Mahogany Bureau Chest, Brass Coal Vases, Pair Antique Shield-back Mahogany Hall Chairs, Coloured Sporting Engraving, "Return from Derby" (by Herring); Mahogany Double and Single Bedsteads, Spiral Box Springs, Hair Mattress, Mahogany Bedroom Suites, Mahogany Wardrobes, Gent's Mahogany Wardrobe, Antique Chest of Drawers, Antique Toilet Glasses, Antique Bedside Pedestals, Mahogany Bow-front Chest of Drawers, Antique Enclosed Washstand, Boudoir Mirrors, Persian Rugs, Axminster Carpets, ditto Rugs, ditto Stair Carpet, Silk and Chenille Curtains, Copeland Dinner Service, Spode Tea and Breakfast Service, Coffee Service, Old English Cut Glass, Wedgwood Vases, Staffordshire Dessert Service, Sheffield Candlesticks, Colegan Lamps, Decorative China and Glass, Minton Toilet Ware, Spode Toilet Ware, Outdoor Effects, Garden Seats, Water Barrels, Extension Ladder, Loft Ladder, Lawn Mower, Garden Roller, Dog Kennel, Garden Tools, Firewood, Coal and Coke, Kitchen and Dairy Furniture and Effects.

ORDER OF SALE
FIRST DAY WEDNESDAY, 1-226, commencing Diningroom, Drawingroom, Study, Hall and Staircase, No. 1 Bedroom.
SECOND DAY, 226-482.
Sale each day 12 o'clock.
Deliver after Sale will commence 10 o'clock Friday morning. ON VIEW TUESDAY, 10 to 4.30 o'clock.
Admission to View and Sale by Catalogue, 1/- each.

ARDGLASS, DUNDRUM ROAD, DUNDRUM.
HOUSEHOLD FURNITURE, &c.

MESSRS. GARVEY and GOOD, having sold the Residence, are further instructed to SELL BY PUBLIC AUCTION, on WEDNESDAY, 4th FEBRUARY, 1931, the high-class Residue of Furniture, including Oak Sideboard, ditto Diningroom Table, ditto Diningroom Chairs, Chesterfield Suite in Tapestry, Oval and Gilt Mirrors, Mahogany framed Sofa, Easy Chairs, Oak Roll-top Desk, Single Oak Beds, Mahogany Double Bed, Hair Mattresses, Combination Beds, Axminster Room and Stair Carpets, Lino, Rugs, Gong and Striker. OUTDOOR EFFECTS—Sectional Hen House, Fowl, Bee Hives and Appliances, Garden Seats, ditto House, Wheel Barrow, Water Barrel, Garden Frames, ditto Plants in Pots, Lawn Mowers, Garden Tools, Sprayer, Dog Kennel, Incubator, Cross-cut Saws, Extension Ladder, Melotte Separator, Arts Esse Anthracite Stove, Stone Mason Dinner Service, China and Glass, Raleigh Bicycle, Gas Cooker, Oil Heaters, and numerous miscellaneous Lots.

ON VIEW MORNING OF SALE. SALE 12.30 o'clock.

GARVEY & GOOD,
AUCTIONEERS, LINCOLN PLACE, DUBLIN.

CORRIGAN & CO.'S SALES.
NEXT WEDNESDAY, 28TH JANUARY, 1931.
IN SALEROOMS, 4 GRAFTON STREET, AT 1.30 P.M.

PROFIT GROUND RENTS.

1. 18 and 20 BRIDGE STREET, RINGSEND. Leased for 47 years from 29th September, 1922, at a yearly rent of £17 0 0
2. 16 and 22 BRIDGE STREET, RINGSEND. Leased for 47 years from 29th September, 1922, at yearly rent of 17 0 0
3. 9 FITZWILLIAM STREET, RINGSEND. Leased for 50 years from 1st April, 1910, at yearly rent of 48 0 0
£82 0 0

The above Property is held by Owner direct from the Pembroke Estate for a term of 99 years from 25th March, 1871, subject to the yearly rent of £30, but indemnified as to £8 10/- thereof by other premises previously sold by vendor 21 10 0

Profit Ground Rent for Sale 60 10 0

Messrs. DANIEL PURCELL and SON, Solicitors, 16 Dawson street.

"LISIEUX", 18 CRESCENT VILLAS, GLASNEVIN.
Modern, semi-detached, non-basement Residence; bay window; side entrance. Contains:—2 reception rooms (folding doors), 3 bedrooms, maid's room, kitchen, scullery, bath, h. and c.; w.c. (separate); electric light and gas, c. range; bicycle and coal house. Plot in front and garden. Held for 999 years from 1st November, 1914, subject to the yearly rent of £5. P.L.V., £21. Possession. Seen on Order from Auctioneers.

PATRICK J. MORAN, Solicitor, 39 Lower Ormond quay.

8 MOREHAMPTON TERRACE, DONNYBROOK.
Compact, two-storey, non-basement House. Containing:—Sittingroom, 3 bedrooms, kitchen, c.r., self-filling boiler, hot water; coal-house, pantry, w.c.; garden; rear entrance. Held for ever, subject to £3 3/- per annum. Valuation, £16. Possession to purchaser. Seen on Order from Auctioneers.

PATRICK J. MORAN, Solicitor, 39 Lower Ormond quay.

CORRIGAN & CO., AUCTIONEERS,
4 GRAFTON STREET, DUBLIN.

COUNTY OF LONGFORD.
SALE BY AUCTION OF MODERN LICENSED PREMISES IN THE TOWN OF LONGFORD.

WE are favoured with instructions from F. A. Fitzgerald, Esq. (Proprietor of P. E. Fitzgerald and Sons) to SELL BY AUCTION, at THE COURTHOUSE, LONGFORD, on THURSDAY, 5th FEBRUARY, at the hour of 2 o'clock—All that the Business Premises situate in a most prominent position in the Main street, held in Fee at the nominal head rent of £15 4s. 6d. per annum. P.L.V., £40.

These PREMISES are fully equipped in an up-to-date style, so meet the requirements of a high-class Grocery, Provision and Spirit trade.

The SHOP is spacious, and has a frontage of 33 feet. It has 3 plate glass shop windows, and a halldoor entrance; and at rear, on ground floor, are tap-room, breakfast room and kitchen.

On first floor there are magnificent drawingroom, diningroom, tea drying room, storeroom, bathroom and w.c. On second floor there are 5 bedrooms.

The Yard, which has a side entrance, is enclosed, and contains slated provision stores, with lofts, cellar, bottling house, coal store, bacon curing store, garage, loose box, and stalls for 12 horses.

There is also an enclosed fruit and vegetable garden.

All the buildings are in a first-class state of repair. Both interior and exterior have been recently painted and renovated. An extensive and lucrative business has been carried on here by the late Mr. Fitzgerald for the past 40 years.

Longford is considered to be one of the best market and fair towns in the Midlands.

Terms and Conditions at Sale. Purchaser, on being declared, to pay a deposit of one-fourth the purchase money, together with £5 per cent. Auctioneers' Commission.

For further particulars apply to T. W. DELANY, Esq., Solicitor, Longford; or to

JOHN HUGHES & SON, M.I.A.A.,
AUCTIONEERS, EDGEWORTHSTOWN.

SALE THIS DAY (SATURDAY), AND MONDAY NEXT
(IN CONTINUATION).
HIGHLY IMPORTANT AND ATTRACTIVE TWO DAYS' SALE BY AUCTION OF

HIGH-CLASS FURNITURE, PIANOS, GRAMAPHONES, DRUMMOND LATHE & PARTS, FIREPROOF SAFES, CARPETS, & EFFECTS.

MESSRS. JAMES HILL and SON will hold an attractive two days' AUCTION, in their rooms, 9 and 10 BACHELOR'S WALK, as above, comprising chiefly:—Upright Cottage Pianoforte, by Willoughby, London; Mahogany Bookcase, Antique 3-door Wardrobe; several reproduction Glass-back Sideboards, Mahogany Screw-expanding Dining Tables and Sets of Dining Chairs, 6, 8 and 12 in each; superior quality BEDROOM SUITES, DRAWING AND DININGROOM SUITES in variety, DOUBLE AND SINGLE SIZES BEDSTEADS, complete with Wire Springs and Curled Hair Mattresses, Bedding, etc.; Hall Stands, Tables and Chairs, elegant China Cabinets, Chesterfield Suites, Lounge and Easy Chairs, Fancy Tables, Mantel Clocks; a number of old Oil Paintings, Water Colour Drawings, Engravings, Silver and Electro-plated Ware, Kitchen Furniture and Utensils; also No. 7 STANLEY RANGE.

AUCTION STARTS 1 p.m. BOTH DAYS. PURCHASERS PAY 5 PER CENT. FEES.

JAMES HILL & SON, M.I.A.A.,
AUCTIONEERS & VALUERS, 9 AND 10 BACHELOR'S WALK.

SECURED RENTS AND OTHER INVESTMENTS
FOR SALE BY AUCTION
AT 10 LOWER ORMOND QUAY,
By ANDREW J. KEOGH, Auctioneer,
ON NEXT FRIDAY, 30th JANUARY, at 1.30,
In Five Lots, as already fully advertised.

Lot 1—£12 per annum arising out of the Residential Property Nos. 36, 44, 46, 48, 50 and 52 Home Farm road, Drumcondra.

Lot 2—£25 8s. 6d. per annum arising out of Residential Property Nos. 1 and 3 Clare road, Drumcondra.

Lot 3—£8 per annum arising out of Residential Property, 27 Wellpark avenue, Drumcondra.

Lot 4—Residential Property, 54 Home Farm road, Drumcondra. Lease 1784 years from September, 1911, at £7 yearly, but indemnified as to a moiety thereof. P.L.V., £23.

Let to a monthly tenant at yearly, £56 6s. Od. Annual profit rent (after deduction of head rent and taxes) £36 4s. Od.

Lot 5—Business Premises, 44 High street, Dublin. Lease, 150 years from 1917 at £10 yearly. P.L.V. £19.

Subject for 21 years from October, 1927, at yearly £60 Os. Od. Annual profit rent (after deduction of rent and taxes) £34 16s. Od.

The purchasers will not be required to pay Auctioneer's Commission.

Fuller particulars and Conditions of Sale from J. H. WALSH and CO., Solicitors for Plaintiffs, having Carriage of Sale, 1 Lower Ormond quay; or to

ANDREW J. KEOGH,
Auctioneer, 10 LOWER ORMOND QUAY.

FOR SALE BY PUBLIC AUCTION
On FRIDAY, 6th FEBRUARY,
At One o'clock,
25 UPPER ABBEY STREET,
SUITABLE FOR FACTORY, WAREROOMS OR GENERAL BUSINESS.

Splendid ground floor space, with good depth to rear; living accommodation upstairs. Clear possession to purchaser. Lease 99 years from 1865. Subject to the low rent of £12 per annum.

Cards to View from Auctioneers.

Conditions of Sale from
J. F. LALOR, Solicitor, 16/17 Lower O'Connell street.

COLEMAN, O'DEA & CO., LTD.,
Auctioneers and Valuers,
4 LOWER ABBEY STREET.
'Phone 44539.

COUNTY DUBLIN.
GRAZING TO LET.
COURTDUFF, BLANCHARDSTOWN.
40 ACRES, IN DIVISIONS.

JOHN ORAM,
Auctioneer.
137 NORTH CIRCULAR ROAD, DUBLIN.

FOR SENDING ABROAD TO FRIENDS the best Irish Paper is the "WEEKLY IRISH TIMES." Price Twopence.

ANDREW J. KEOGH'S SALES.

DESIRABLE NORTH SIDE RESIDENCE. POSSESSION,
253 NORTH CIRCULAR ROAD (CHARLEVILLE TERRACE).
ALSO THE EXCELLENT MODERN FURNITURE, PIANO, &C.,
FOR SALE BY AUCTION AT THE PREMITES, AS ABOVE.

ON NEXT THURSDAY, 29TH JANUARY.

Well-built House, healthy situation, convenient to city; electric light and telephone, spacious garage; rear garden, front railed-in plot, side entrance. Accommodation—Drawing and dining rooms with folding doors, breakfast room, five bedrooms, maid's apartment, kitchen with close range (copper cylinder and circulating pipes), bathroom with fixed hand-basin. Held with adjoining premises under lease for 250 years from 1879 at £11 10s. Od., but indemnified against £5 15s. Od. thereof. P.L.V., £35.

THE FURNITURE comprises:—Mahogany Dining Table, with oval ends (12ft. by 4ft.); Enclosed Sideboard, with mirror back; Dinner Waggon, 8 Mahogany Spoon-back Chairs, Chesterfield Settee, 5 Easy Chairs, in tapestry; Upright Piano, in walnut (Brooklyn Piano Co.); Mahogany Occasional Tables, handsome Inlaid Mahogany Display Cabinet, Walnut and Mahogany Overmantels, 4ft. Mahogany Bookcase and Cabinet, Gilt and Marble Mantel Timepieces, Mahogany Hall Stand and Pair Chairs, Plated Ware, Aronstone Dinner Service, Curtains, Linoleum, Mahogany and Walnut Bedroom Appointments, Inlaid Mahogany and Brass Bedsteads, Hair Mattresses; also Mangle, Electrolux Carpet Cleaner, Lawn Mower, and other Effects, which may be viewed on Wednesday next, 28th inst., from 11 to 4.30.

Sale of Premises at 12.30; Furniture following. House may be inspected 3 to 6 daily (except Sunday), on production of Auctioneer's Card.

Conditions of Sale of Premises from Messrs. CARTAN O'MEARA and KIERAN, Solicitors, 27 South Frederick street.

ANDREW J. KEOGH, AUCTIONEER, 10 LR. ORMOND QUAY

CHOICE CENTRAL CITY BAR,
14 TRINITY STREET.
FOR SALE BY AUCTION AT 10 LOWER ORMOND QUAY
ON FRIDAY, NEXT 30TH JANUARY AT 1.30.

Favourably situated Licensed Premises, in prominent position, on important city artery, a few doors from College Green, comprising neatly equipped, compact bar, with cellarage and arched vaults; also Residence, containing seven apartments, to which there is private entrance. The position of the property should ensure a continuance of the present extensive and select patronage. Lease, 500 years. Head rent, £52. P.L.V., £56.

Conditions of Sale from
Particulars of trading and Cards to View from JOHN J. SHEIL, Solicitor, 38 Bachelor's Walk.

ANDREW J. KEOGH, AUCTIONEER, 10 LR. ORMOND QUAY.

SALES BY PATRICK SMITH & SON,
M.I.A.A.
Auctioneers, Valuers, Live Stock Salesmen, and Insurance Agents, NAVAN.

MONDAY, 26th January, 1931—Sale at Navan Fair of Cattle, Sheep, Horses, 21 young Pigs, Wheel-Barrows, Sheep Rack, Gates, Hurdles, Timber, Iron, etc.

FOR SALE, PRIVATELY, Modern Premises, in Trimgate street, Navan, known as "THE CAFE." Messrs. CARTAN O'MEARA and KIERAN, Solicitors.

TO LET PRIVATELY, the following Divisions of Grass Lands:—
At Berrillstown, Tara—3 Divisions of Prime Fattening Land.
At Killale, Kingscastle—47 Acres Prime Land.
At Robinstown, Navan—19 Acres stocked with Grass.
At Gallrion, Summerhill—2 Divisions of Grass Land, stocked with Grass.
At Walterstown and Mountland, Kilmessan—130 Acres in 4 Divisions.
At Readestown, Summerhill—27 Acres and 52 Acres.
At the Bungalow, Navan—7 Acres.
At Bealis—45 Acres of Grass Land.
At Fargan'stown, Navan—2 Divisions of Grass Land.
At Scotstown—11 Acres of Grass Land.
At Tymoole and Riverstown—4 Divisions of Grass Land.
At Athlumney, Navan—1 Division of Grass Land.
At the Grange, Navan, Mr. and Miss Lowth—2 Divisions of Grass Land.
At Garballagh, Duleek—4 Divisions of Grass Land.
At Tara Hall, Moore Brabazon Estate—Lawn and Oakwood Field.
At Grange, Bective—2 Divisions of Grass Land.
At Robinrath, Navan—7 Acres of Grass Land.
At Churchtown, Navan—22 Acres of Grass Land.
At Corbalis, Kilmessan—3 Divisions of Grass Land.
At Boyerstown, Navan—14 Acres of Grass Land.
At Meadstown, Dunderry—55 Acres of Grass Land.
At Clonsymeath, Summerhill—1 Division of Grass Land.
At Martry, Navan—14 Acres of Grass Land.
At Roachestown (Bullock Field)—15 Acres of Grass Land.
At Commons, Navan—8 Acres of Grass Land.
At Kentstown—29 Acres and 16½ Acres of Grass Land.
At Great Preffans, Trim—4 Divisions of Grass Land.
At Kilberry, for Mrs. Everard—8 Acres of Grass Land.
At Herberstown, Bohermeen—5 Acres, heavily stock with Grass.

PATRICK SMITH & SON,
M.I.A.A.,
Auctioneers, Valuers and Live Stock Salesmen, NAVAN.

GALWAY CITY.
IMPORTANT SALE OF VERY VALUABLE FEE-SIMPLE BUSINESS PREMISES.
PREMIER TOBACCONISTS,
BEST BUSINESS POSITION IN GALWAY,
AT OUR ESTATE SALEROOMS, EYRE SQUARE,
On THURSDAY, 29th JANUARY, 1931,
12 o'clock
(if not previously sold).

Our instructions are from the Owner, Mrs. Leahy, who for the past 35 years has carried on a highly remunerative Tobacco, Stationery, Fancy and News Agency Business in the Premises.

Description—The Premises, which are 4 storey, and in excellent repair, comprise shop, 5 rooms, w.c. and cellar, with electric light, electric bells and gas fires throughout; recently painted and decorated and with new cement front. The shop is beautifully fitted with swing glass doors, counters, show cases, etc., and the entire premises are ready for immediate occupation without any outlay.

Tenure—Fee-simple, free of rent. P.L.V. £15.

Position—The Premises, which are in Williamsgate street, and close to Eyre Square, are without doubt situate in the best business position in Galway.

The Auctioneers wish to draw special attention to the sale of these premises, in which there is a very valuable goodwill. The chance of acquiring such a business in such a position in the progressive "Citie of the Tribes" may not occur again for years. In order that there may be no break in the business, Mrs. Leahy will carry on until the day fixed for possession, when her stock-in-trade may be had by the purchaser at an agreed valuation.

Terms—One-fourth purchase money, with five per cent. auction fees, on date of sale. Balance on completion of sale.

Conditions of Sale from
H. ST. J. BLAKE, Galway, Solicitor having Carriage of Sale.

JOYCE, MACKIE & CO.,
M.I.A.A.
Auctioneers, Valuers and Estate Agents,
GALWAY.

PRELIMINARY NOTICE.
WE have been instructed by Mr. James Daly to SELL BY AUCTION, in February,
HARTSTOWN STUD FARM, CLONSILLA.
113 Acres, held in Fee-Simple, Free of Rent